

SHARONVILLE CONVENTION CENTER EXPANSION

FOR

CITY OF SHARONVILLE

11355 CHESTER RD, CINCINNATI OH 45246

CONSTRUCTION DOCUMENTS

LOCATION MAP



RENDERING

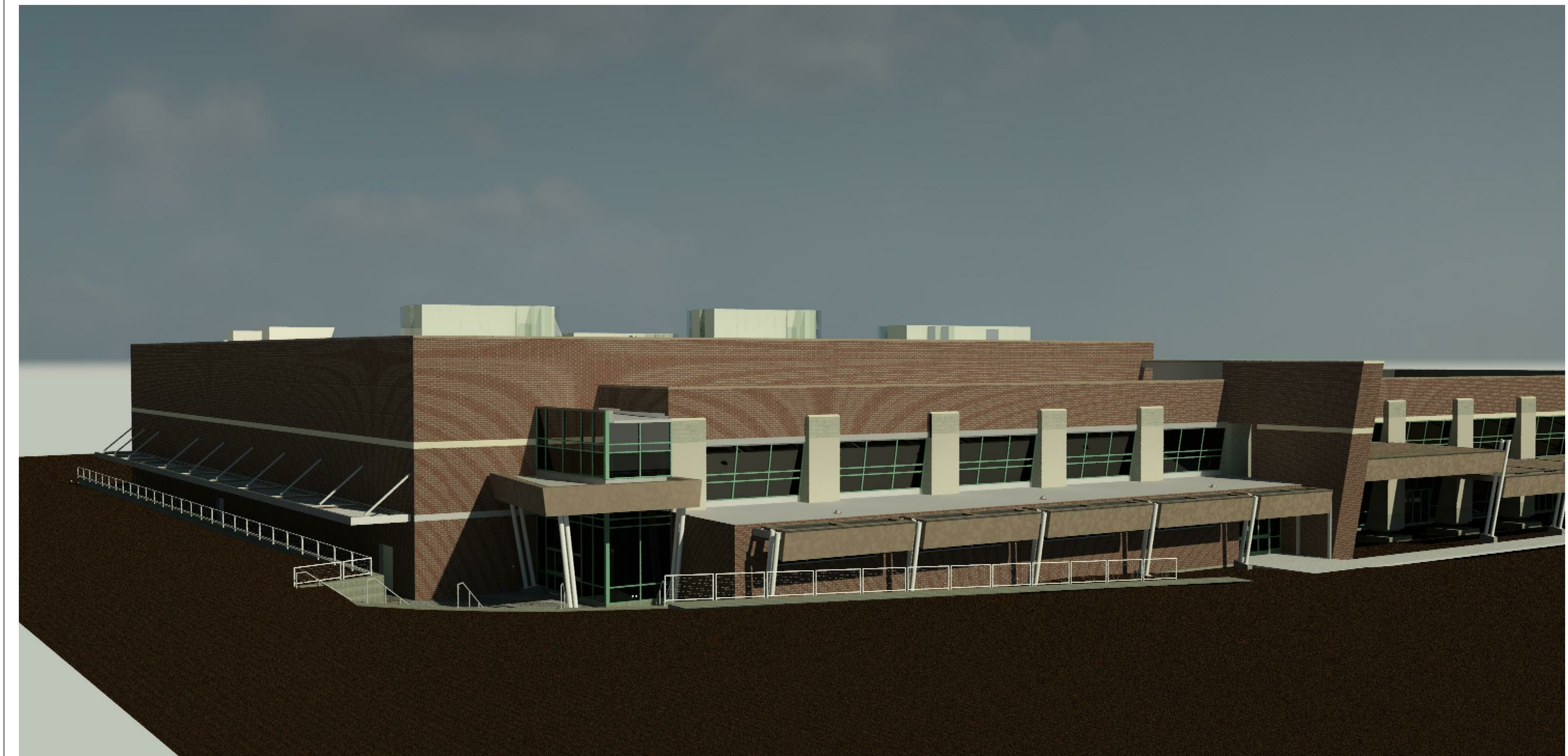

PROJECT INFORMATION

OWNER:



CITY OF SHARONVILLE,
10900 READING ROAD
SHARONVILLE, OH 45241
(P) 513.563.1144

ARCHITECT, CIVIL & STRUCTURAL ENGINEERS:



CT CONSULTANTS, INC.
INTEGRITY TOWER BUILDING
4220 COOPER RD, SUITE 200
CINCINNATI, OH 45242
(P) 513.791.1700

**MECHANICAL, ELECTRICAL, PLUMBING,
TELECOMMUNICATION ENGINEERS:**



KLH ENGINEERS
1538 ALEXANDRIA PIKE
FT. THOMAS, KY. 41075
(P) 859.442.8050

CONSTRUCTION MANAGER:



MEGEN CONSTRUCTION COMPANY
11130 ASHBURN ROAD
CINCINNATI, OH 45240
(P) 513.742.9191

CITY OFFICIALS

MAYOR
KEVIN M. HARDMAN
SAFETY SERVICE DIRECTOR
JIM LUKAS
AUDITOR
ED CUNNINGHAM
TREASURER
KURT IREY
LAW DIRECTOR
MARK PIEPMEIER

CITY COUNCIL
VICKI HOPPE
SHAYOK DUTTA
DAVID KOCH
PAUL SCHMIDT
ROB TANKERSLEY
CHARLES LIPPERT
SUE KNIGHT
SHARONVILLE CONVENTION
CENTER EXECUTIVE DIRECTOR
JIM DOWNTON

4/8/2020 8:51:47 AM

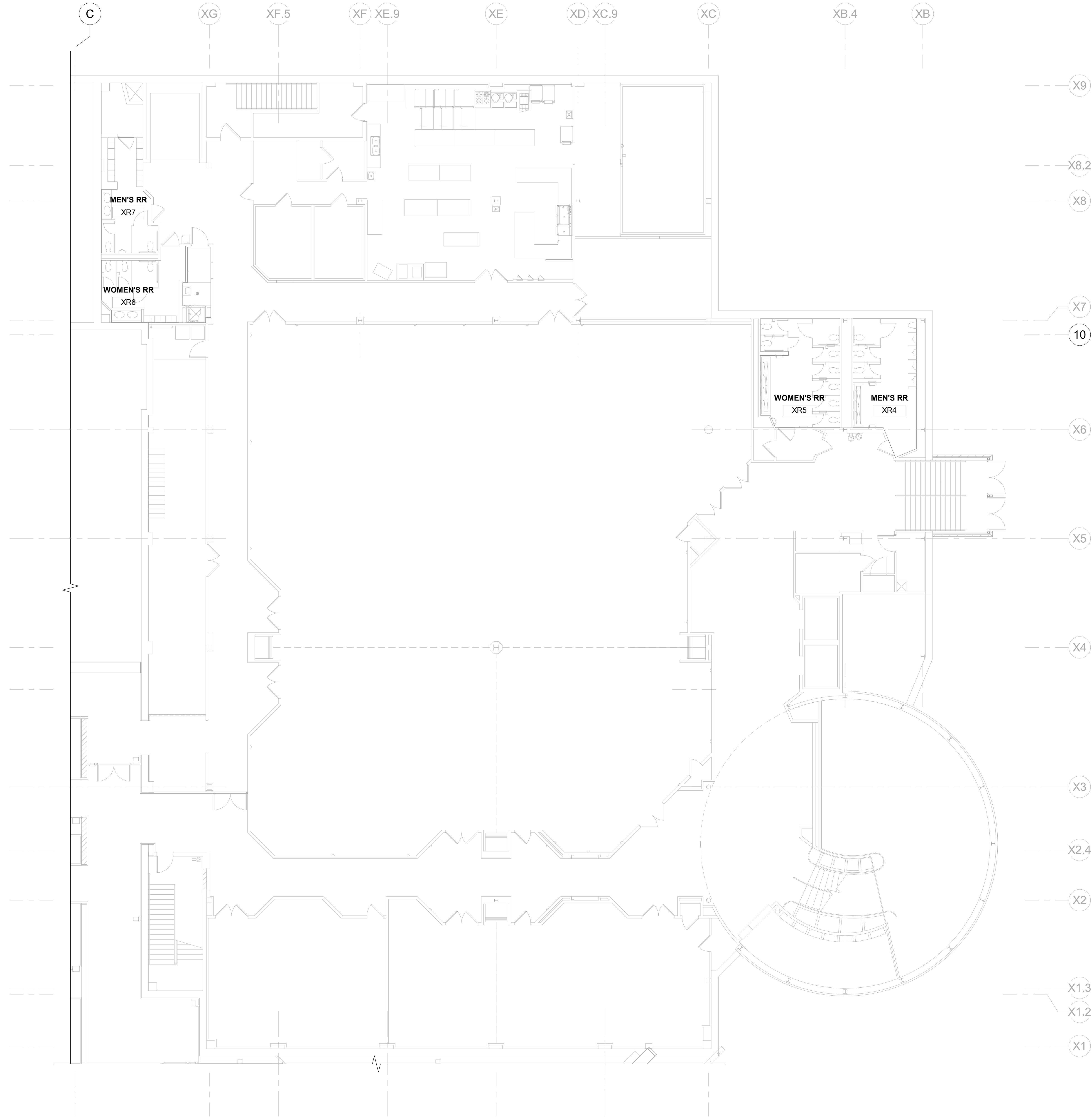

1 **FLOOR PLAN - FIRST AND ENTRY LEVELS - AREA 1**
 A1.11 1/8" = 1'-0"

KEYNOTE LEGEND

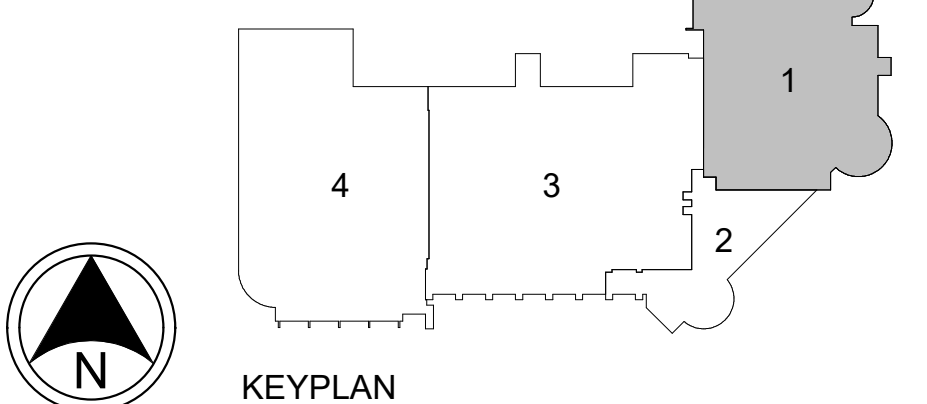

ENGINEER/ARCHITECT
 SEAL/SIGNATURE

Your trusted advisor
consultants
 engineers
 architects
 planners

REV	REVISIONS	DATE	BY
1	PERIOD DEVELOPMENT PERIOD	11/22/2017	

DATE	DRAWN BY	AUTHOR	CHECKED BY	CHECKER	APPROVED BY	P.O.

SHARONVILLE CONVENTION CENTER EXPANSION
 CITY OF SHARONVILLE
 11355 CHESTER RD., CINCINNATI OH 45246

FLOOR PLAN - FIRST LEVEL - 1

SCALE: As indicated
 HORIZ: As indicated
 VERT: As indicated
 CONTRACT NO: 180634
 SHEET: A1.11

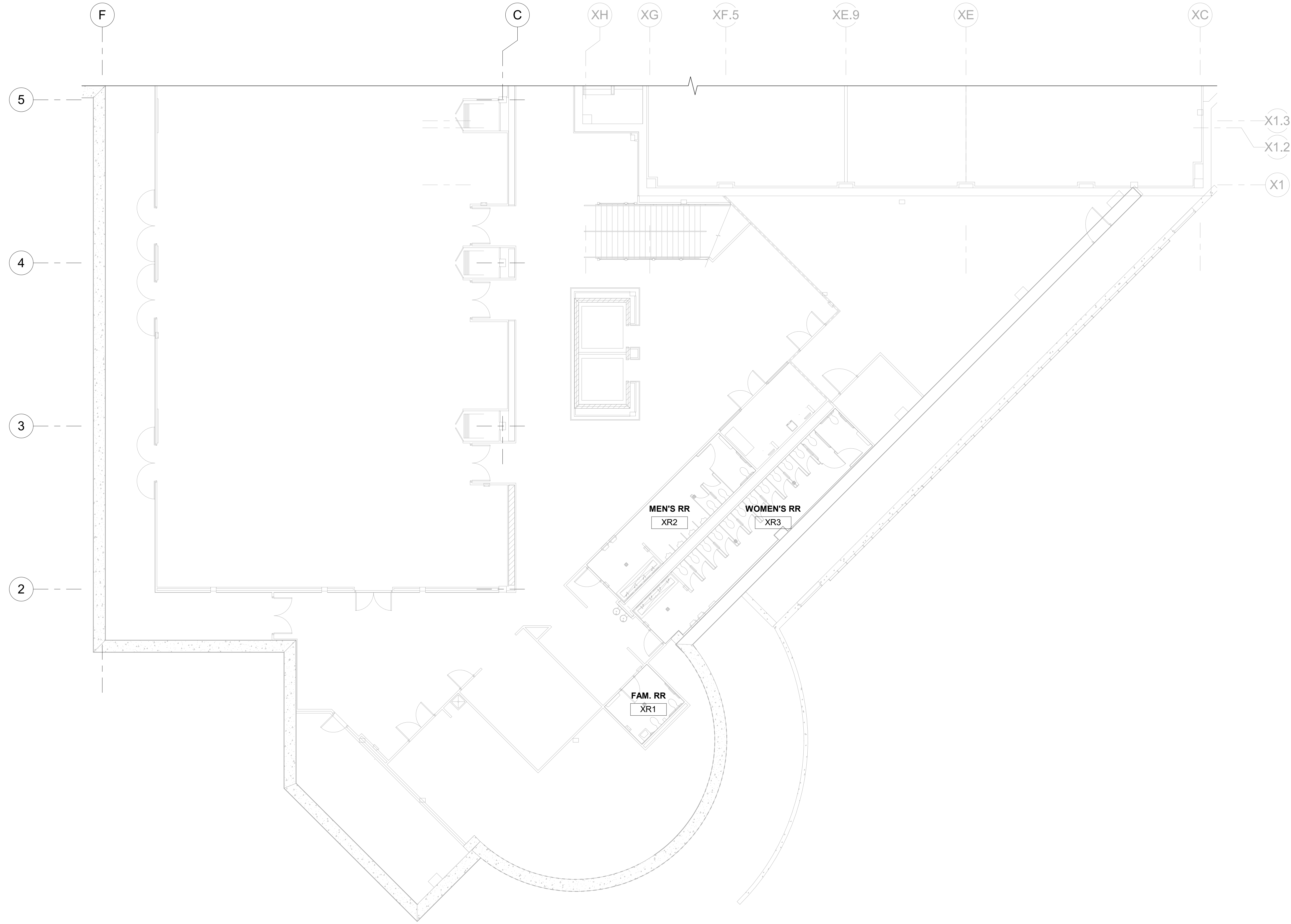

KEYNOTE LEGEND

1 **FLOOR PLAN - FIRST FLOOR - AREA 2**
A1.12 1/8" = 1'-0"

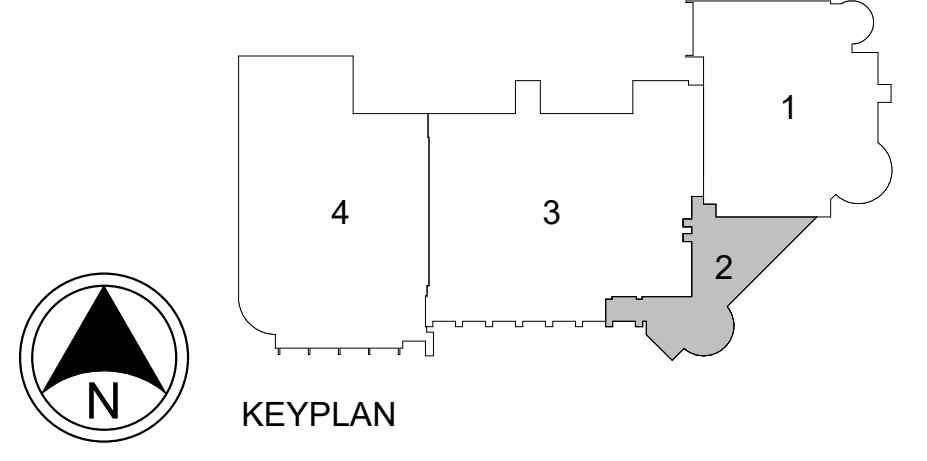

ENGINEER/ARCHITECT
SIGNATURE

Your trusted advisor
consultants
engineers
architects
planners

REV	REVISIONS	DATE	BY
1	PERIOD DEVELOPMENT ISSUE	11/29/2021	

DATE	DATE
11/29/2021	11/29/2021

SHARONVILLE CONVENTION CENTER EXPANSION
CITY OF SHARONVILLE
11355 CHESTER RD, CINCINNATI OH 45246
FLOOR PLAN - FIRST LEVEL - 2

SCALE: As indicated
HORIZ: As indicated
VERT: As indicated
CONTRACT NO: 180634
SHEET: A1.12

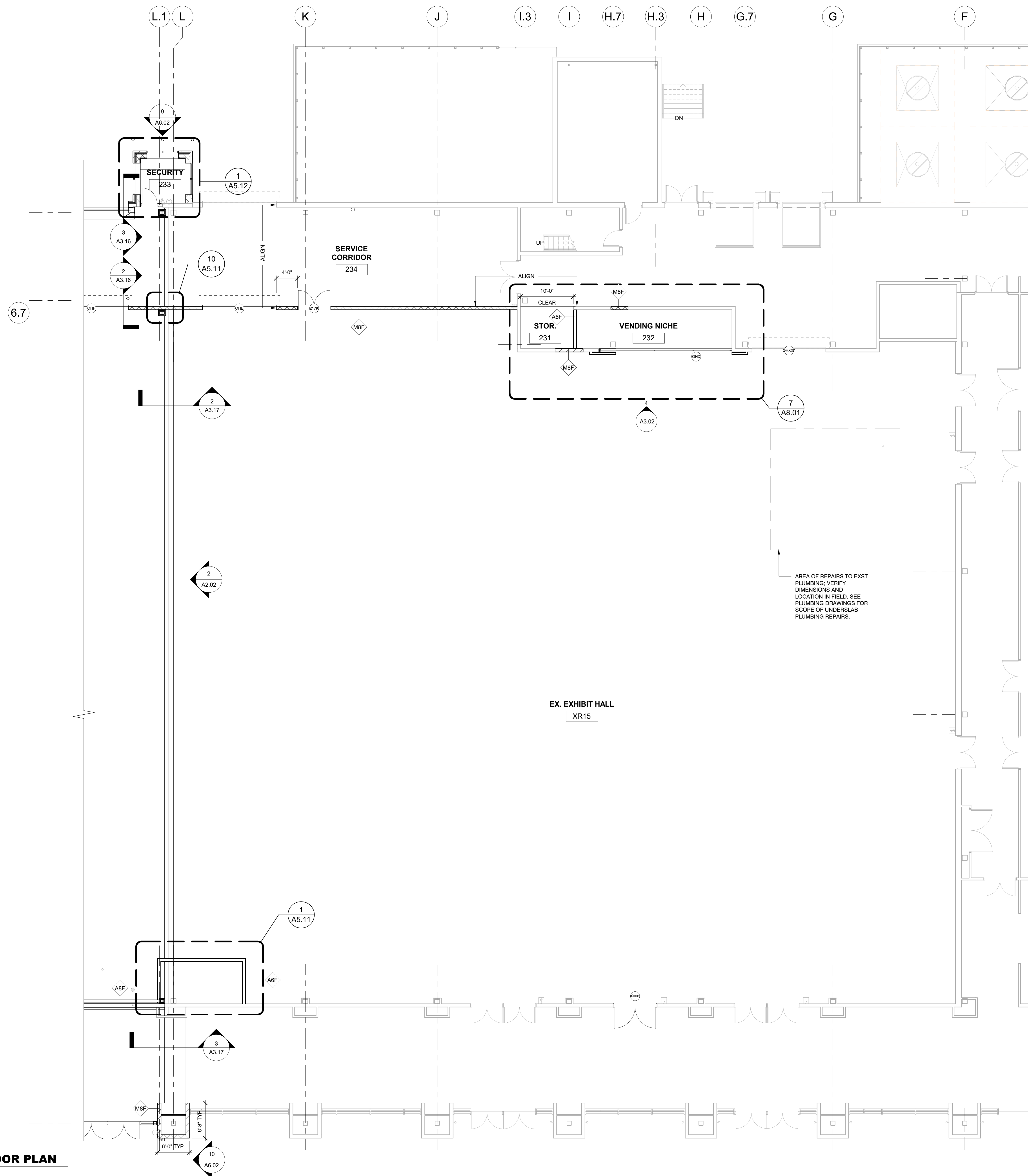

GENERAL NOTES

- A. "GENERAL RENOVATION NOTES" APPLY TO THE RENOVATION OF THE EXISTING BUILDING ONLY. SEE "GENERAL CONSTRUCTION NOTES" FOR INFORMATION WHICH APPLIES TO PROPOSED CONSTRUCTION.
- B. VERIFY EXISTING CONDITIONS IN FIELD AND NOTIFY ARCHITECT OF ANY DISCREPANCIES.
- C. INTERIOR DIMENSIONS SHOWN ARE TO FACE OF PROPOSED METAL STUDS OR FACE OF EXISTING FINISHED CONSTRUCTION, UNLESS NOTED OTHERWISE.
- D. WHERE CONSTRUCTING A PROPOSED INTERIOR PARTITION, ADJACENT TO AN EXISTING CORNER OR OPENING, ALIGN PROPOSED CONSTRUCTION WITH EXISTING SO THE FINISHED CONSTRUCTION IS FLUSH.
- E. WHERE AN OPENING HAS BEEN CREATED IN AN EXISTING MASONRY WALL, "TOOTH IN" MASONRY JAMBS TO MATCH EXISTING BOND PATTERN. THIS ONLY APPLIES TO MASONRY EXPOSED TO VIEW.
- F. WHERE ADJACENT CONSTRUCTION HAS BEEN REMOVED, PATCH AND FINISH EXISTING SURFACES TO REMAIN. WHERE CUTTING AND PATCHING OCCURS, PROVIDE FINISH MATERIALS TO MATCH EXISTING.
- G. ALL EXISTING STRUCTURAL COLUMNS REQUIRE A 2-HOUR RATING (3 LAYERS OF 1/2" GYPSUM BOARD) WHERE SUPPORTING FLOOR/ROOF CONSTRUCTION ABOVE, AND A 1-HOUR RATING (1 LAYER OF 1/2" GYPSUM BOARD) WHERE ONLY SUPPORTING ROOF CONSTRUCTION ABOVE. SPRAY APPLIED FIRE RESISTIVE MATERIALS, MINERAL WOOL (SAFING) INSULATION, OR INTUMESCENT MASTIC COATINGS MAY BE UTILIZED AT CONTRACTORS OPTION.
- H. COORDINATE WORK BETWEEN TRADES AND OTHER DISCIPLINES. ADDITIONAL ITEMS OF WORK, APPLICABLE TO THESE AREAS, MAY APPEAR ELSEWHERE IN THE CONSTRUCTION DOCUMENTS.

KEYNOTE LEGEND

- 7
- 6.8
- 6.5
- 5
- 4
- 3
- 2
- 1

1 SECOND LEVEL FLOOR PLAN
A1.23 1/8" = 1'-0"



KEYPLAN

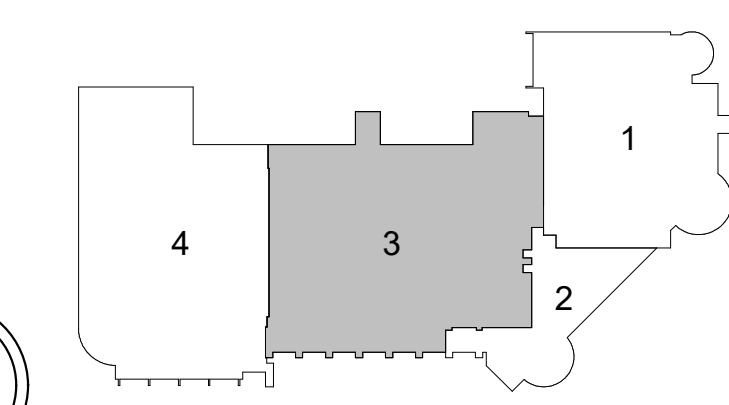

SHARONVILLE CONVENTION CENTER EXPANSION
 CITY OF SHARONVILLE
 11355 CHESTER RD., CINCINNATI OH 45246
 FLOOR PLAN - SECOND LEVEL -3

DATE	REV	REVISIONS	BY
11-22-2020	1	PERIOD DEVELOPMENT	

DATE	DRAWN BY	CHECKED BY	APPROVED BY	DATE	AUTHOR	CHECKER	P.C.

SCALE: As indicated
 HORIZ: As indicated
 VERT: As indicated
 CONTRACT NO: 180634
 SHEET: A1.23

your trusted advisor
consultants
 engineers
 architects
 planners

ENGINEER/ARCHITECT
 SEAL/SIGNATURE

4/8/2020 8:51:51 AM

GENERAL NOTES

- A. "GENERAL RENOVATION NOTES" APPLY TO THE RENOVATION OF THE EXISTING BUILDING ONLY. SEE "GENERAL CONSTRUCTION NOTES" FOR INFORMATION WHICH APPLIES TO PROPOSED CONSTRUCTION.
- B. VERIFY EXISTING CONDITIONS IN FIELD AND NOTIFY ARCHITECT OF ANY DISCREPANCIES.
- C. INTERIOR DIMENSIONS SHOWN ARE TO FACE OF PROPOSED METAL STUDS OR FACE OF EXISTING FINISHED CONSTRUCTION, UNLESS NOTED OTHERWISE.
- D. WHERE CONSTRUCTING A PROPOSED INTERIOR PARTITION, ADJACENT TO AN EXISTING CORNER OR OPENING, ALIGN PROPOSED CONSTRUCTION WITH EXISTING SO THE FINISHED CONSTRUCTION IS FLUSH.
- E. WHERE AN OPENING HAS BEEN CREATED IN AN EXISTING MASONRY WALL, "TOOTH IN" MASONRY JAMBS TO MATCH EXISTING BOND PATTERN. THIS ONLY APPLIES TO MASONRY EXPOSED TO VIEW.
- F. WHERE ADJACENT CONSTRUCTION HAS BEEN REMOVED, PATCH AND FINISH EXISTING SURFACES TO REMAIN. WHERE CUTTING AND PATCHING OCCURS, PROVIDE FINISH MATERIALS TO MATCH EXISTING.
- G. ALL EXISTING STRUCTURAL COLUMNS REQUIRE A 2-HOUR RATING (3 LAYERS OF 1/2" GYPSUM BOARD) WHERE SUPPORTING FLOOR/ROOF CONSTRUCTION ABOVE, AND A 1-HOUR RATING (1 LAYER OF 1/2" GYPSUM BOARD) WHERE ONLY SUPPORTING ROOF CONSTRUCTION ABOVE. SPRAY APPLIED FIRE RESISTIVE MATERIALS, MINERAL WOOL (SAFING) INSULATION, OR INTUMESCENT MASTIC COATINGS MAY BE UTILIZED AT CONTRACTOR'S OPTION.
- H. COORDINATE WORK BETWEEN TRADES AND OTHER DISCIPLINES. ADDITIONAL ITEMS OF WORK, APPLICABLE TO THESE AREAS, MAY APPEAR ELSEWHERE IN THE CONSTRUCTION DOCUMENTS.

KEYNOTE LEGEND

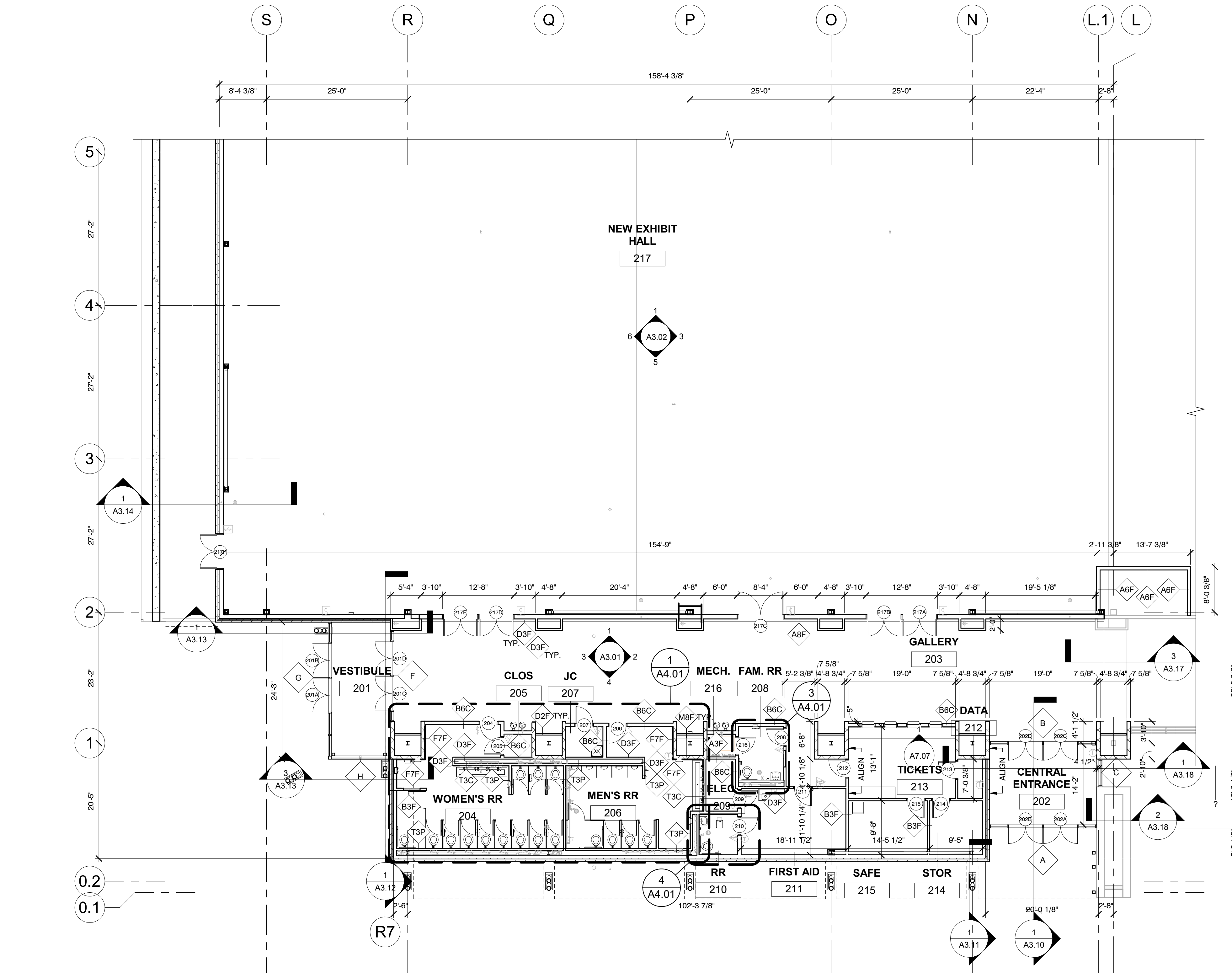

1 **SECOND LEVEL FLOOR PLAN - 4A**
 A1.24A 3/32" = 1'-0"



KEYPLAN

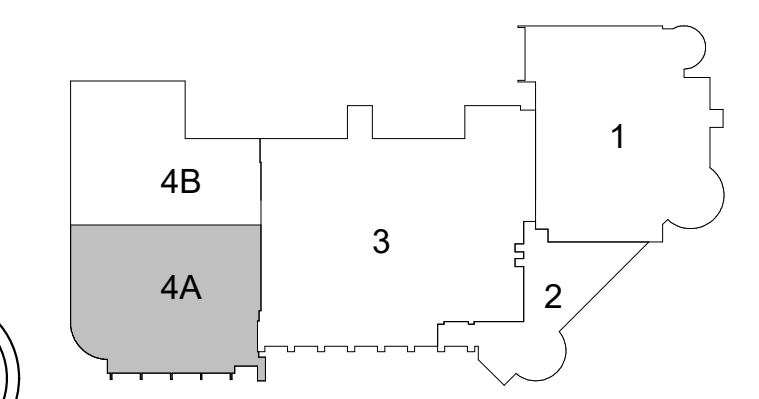

REV	DATE	BY
1	11-22-2020	

DATE	REVISIONS
11-22-2020	1

SHARONVILLE CONVENTION CENTER EXPANSION
 CITY OF SHARONVILLE
 11355 CHESTER RD., CINCINNATI OH 45246
FLOOR PLAN - SECOND LEVEL ADDITION - 4A

SCALE:	As indicated
HORIZ:	
VERT:	
CONTRACT NO.:	180634
SHEET	A1.24A

your trusted advisor
consultants
 engineers
 architects
 planners

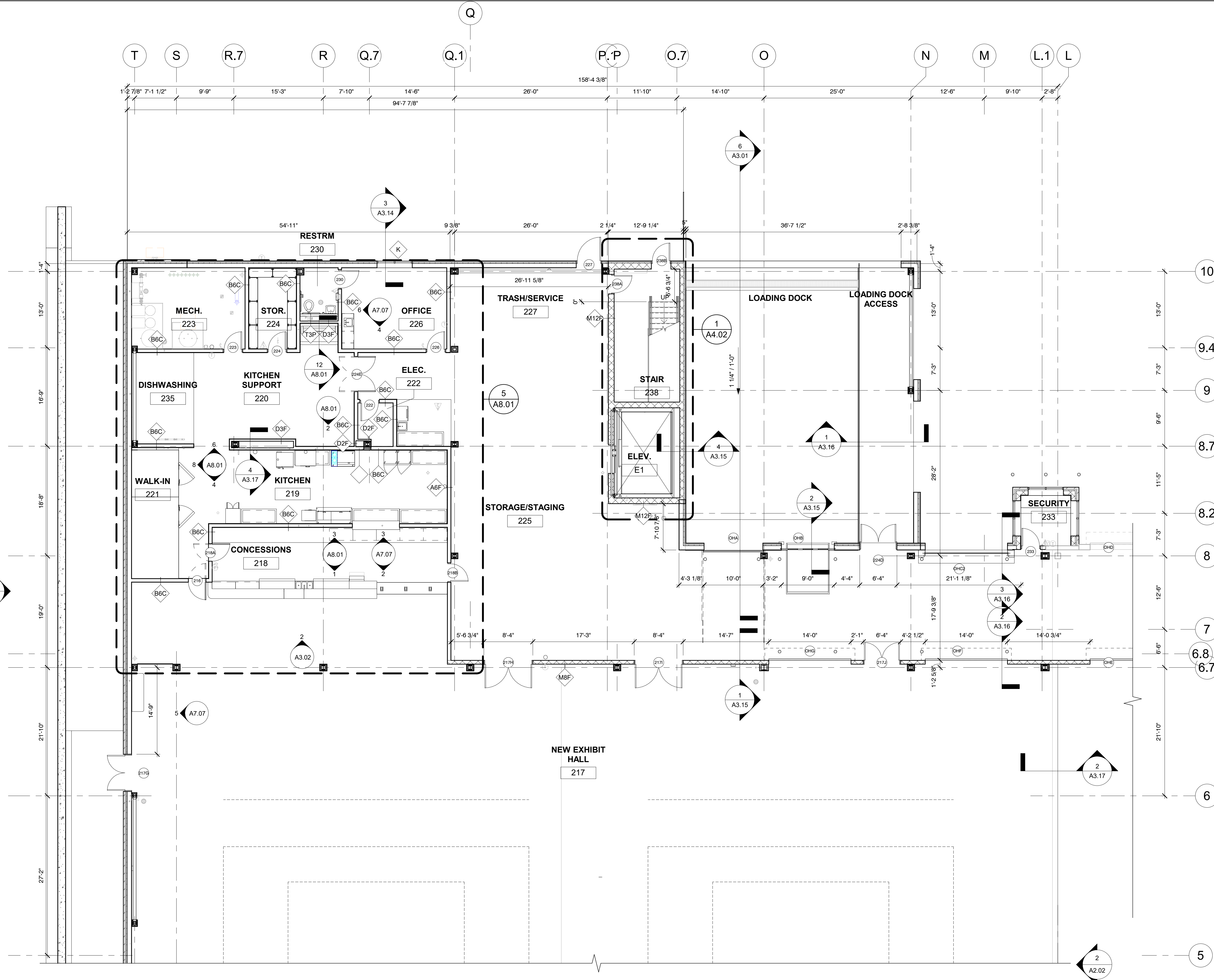

- GENERAL NOTES**
- A. "GENERAL RENOVATION NOTES" APPLY TO THE RENOVATION OF THE EXISTING BUILDING ONLY. SEE "GENERAL CONSTRUCTION NOTES" FOR INFORMATION WHICH APPLIES TO PROPOSED CONSTRUCTION.
 - B. VERIFY EXISTING CONDITIONS IN FIELD AND NOTIFY ARCHITECT OF ANY DISCREPANCIES.
 - C. INTERIOR DIMENSIONS SHOWN ARE TO FACE OF PROPOSED METAL STUDS OR FACE OF EXISTING FINISHED CONSTRUCTION, UNLESS NOTED OTHERWISE.
 - D. WHERE CONSTRUCTING A PROPOSED INTERIOR PARTITION, ADJACENT TO AN EXISTING CORNER OR OPENING, ALIGN PROPOSED CONSTRUCTION WITH EXISTING SO THE FINISHED CONSTRUCTION IS FLUSH.
 - E. WHERE AN OPENING HAS BEEN CREATED IN AN EXISTING MASONRY WALL, "TOOTH IN" MASONRY JAMBS TO MATCH EXISTING BOND PATTERN. THIS ONLY APPLIES TO MASONRY EXPOSED TO VIEW.
 - F. WHERE ADJACENT CONSTRUCTION HAS BEEN REMOVED, PATCH AND FINISH EXISTING SURFACES TO REMAIN. WHERE CUTTING AND PATCHING OCCURS, PROVIDE FINISH MATERIALS TO MATCH EXISTING.
 - G. ALL EXISTING STRUCTURAL COLUMNS REQUIRE A 2-HOUR RATING (3 LAYERS OF 1/2" GYPSUM BOARD) WHERE SUPPORTING FLOOR/ROOF CONSTRUCTION ABOVE, AND A 1-HOUR RATING (1 LAYER OF 1/2" GYPSUM BOARD) WHERE ONLY SUPPORTING ROOF CONSTRUCTION ABOVE. SPRAY APPLIED FIRE RESISTIVE MATERIALS, MINERAL WOOL (SAFING) INSULATION, OR INTUMESCENT MASTIC COATINGS MAY BE UTILIZED AT CONTRACTORS OPTION.
 - H. COORDINATE WORK BETWEEN TRADES AND OTHER DISCIPLINES. ADDITIONAL ITEMS OF WORK, APPLICABLE TO THESE AREAS, MAY APPEAR ELSEWHERE IN THE CONSTRUCTION DOCUMENTS.

KEYNOTE LEGEND

1 **SECOND LEVEL FLOOR PLAN - 4B**
 A1.24B 1/8" = 1'-0"

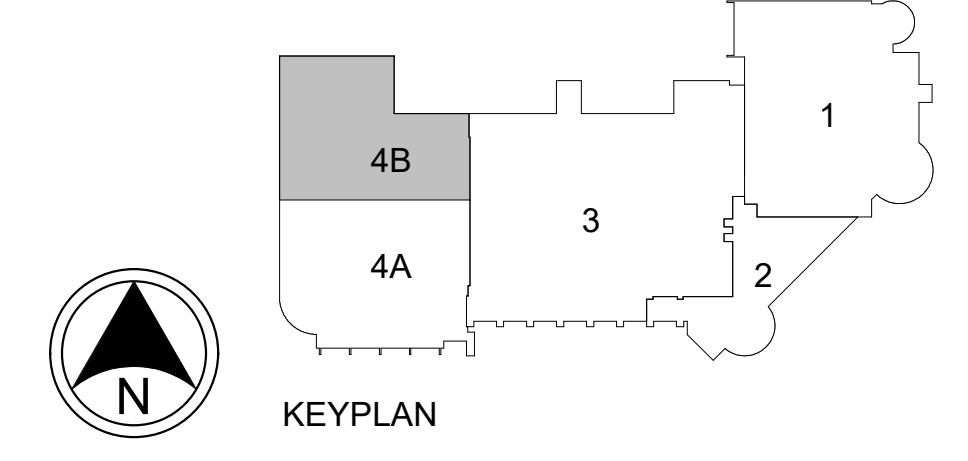
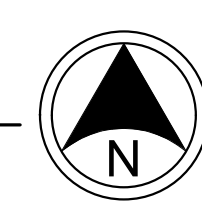

SHARONVILLE CONVENTION CENTER EXPANSION
 CITY OF SHARONVILLE
 11355 CHESTER RD., CINCINNATI OH 45246
 FLOOR PLAN - SECOND LEVEL ADDITION - 4B

DATE	11-29-2021
BY	
REV	1
REVISIONS	REVISION DEVELOPMENT
DATE	11-29-2021
BY	
DATE	11-29-2021
DRAWN BY	Author
CHECKED BY	Checker
APPROVED BY	PG
F.R.	PG
P.C.	

SCALE: As indicated
 HORIZ: _____
 VERT: _____
 CONTRACT NO: _____
 180634
 SHEET
 A1.24B



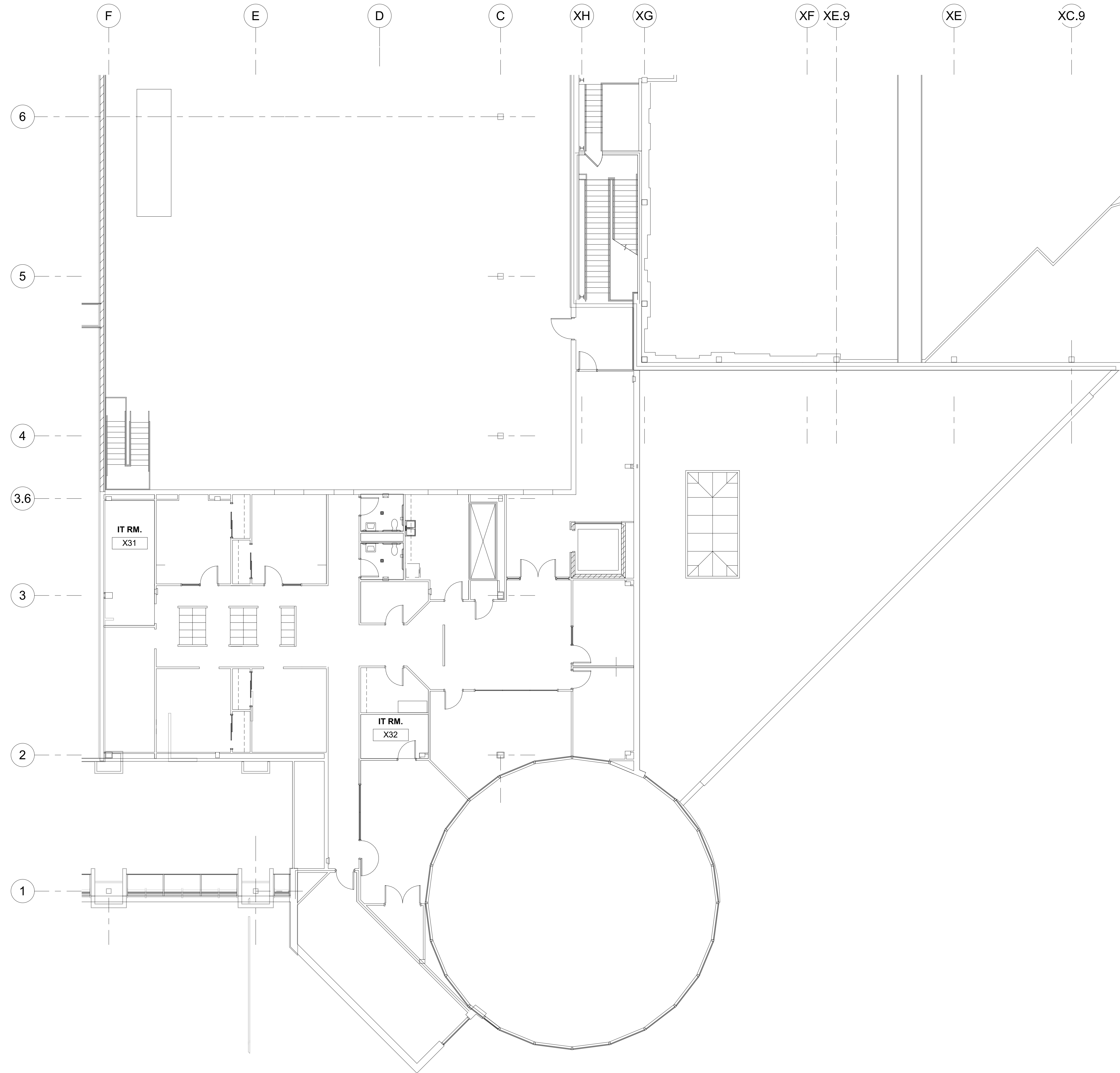

1 **FLOOR PLAN - THIRD LEVEL**
A1.32 1/8" = 1'-0"

GENERAL NOTES

- A. "GENERAL RENOVATION NOTES" APPLY TO THE RENOVATION OF THE EXISTING BUILDING ONLY. SEE "GENERAL CONSTRUCTION NOTES" FOR INFORMATION WHICH APPLIES TO PROPOSED CONSTRUCTION.
- B. VERIFY EXISTING CONDITIONS IN FIELD AND NOTIFY ARCHITECT OF ANY DISCREPANCIES.
- C. INTERIOR DIMENSIONS SHOWN ARE TO FACE OF PROPOSED METAL STUDS OR FACE OF EXISTING FINISHED CONSTRUCTION, UNLESS NOTED OTHERWISE.
- D. WHERE CONSTRUCTING A PROPOSED INTERIOR PARTITION, ADJACENT TO AN EXISTING CORNER OR OPENING, ALIGN PROPOSED CONSTRUCTION WITH EXISTING SO THE FINISHED CONSTRUCTION IS FLUSH.
- E. WHERE AN OPENING HAS BEEN CREATED IN AN EXISTING MASONRY WALL, "TOOTH IN" MASONRY JAMBS TO MATCH EXISTING BOND PATTERN. THIS ONLY APPLIES TO MASONRY EXPOSED TO VIEW.
- F. WHERE ADJACENT CONSTRUCTION HAS BEEN REMOVED, PATCH AND FINISH EXISTING SURFACES TO REMAIN. WHERE CUTTING AND PATCHING OCCURS, PROVIDE FINISH MATERIALS TO MATCH EXISTING.
- G. ALL EXISTING STRUCTURAL COLUMNS REQUIRE A 2-HOUR RATING (3 LAYERS OF 1/2" GYPSUM BOARD) WHERE SUPPORTING FLOOR/ROOF CONSTRUCTION ABOVE, AND A 1-HOUR RATING (1 LAYER OF 1/2" GYPSUM BOARD) WHERE ONLY SUPPORTING ROOF CONSTRUCTION ABOVE. SPRAY APPLIED FIRE RESISTIVE MATERIALS, MINERAL WOOL (SAFING) INSULATION, OR INTUMESCENT MASTIC COATINGS MAY BE UTILIZED AT CONTRACTOR'S OPTION.
- H. COORDINATE WORK BETWEEN TRADES AND OTHER DISCIPLINES. ADDITIONAL ITEMS OF WORK, APPLICABLE TO THESE AREAS, MAY APPEAR ELSEWHERE IN THE CONSTRUCTION DOCUMENTS.

KEYNOTE LEGEND

REGISTERED ARCHITECT
QUALIBRATED

your trusted advisor
consultants
engineers
architects
planners

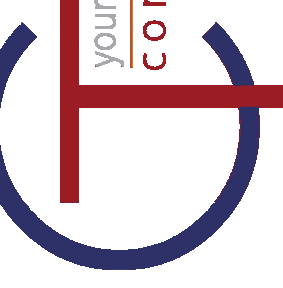

REV	DESCRIPTION	DATE	BY
1		11-29-2023	

DATE: 11-29-2023
DRAWN BY: [Blank] / CHECKED BY: [Blank] / APPROVED BY: [Blank]
AUTHOR: [Blank] / CHECKER: [Blank] / P.E.: [Blank] / P.L.: [Blank]

SHARONVILLE CONVENTION CENTER EXPANSION
CITY OF SHARONVILLE
11355 CHESTER RD, CINCINNATI OH 45246

FLOOR PLAN - THIRD LEVEL - 2

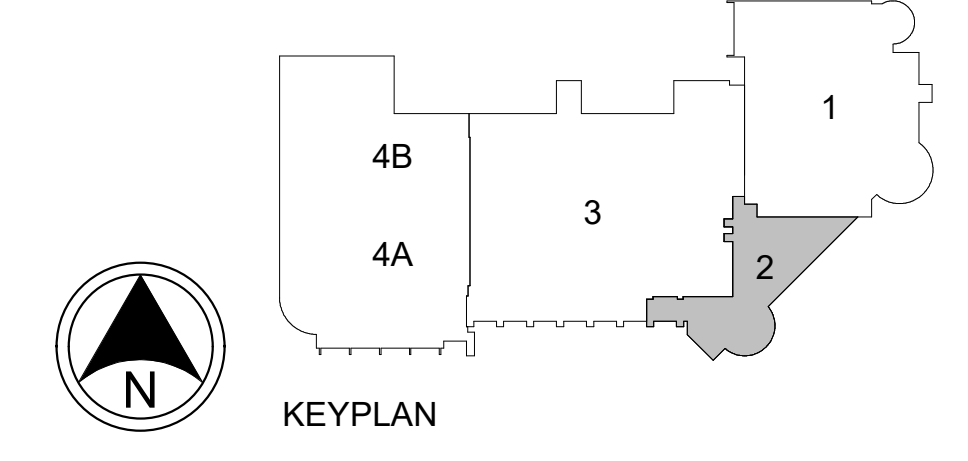

SCALE:	As indicated
HORIZ:	
VERT:	
CONTRACT NO.:	180634
SHEET:	A1.32

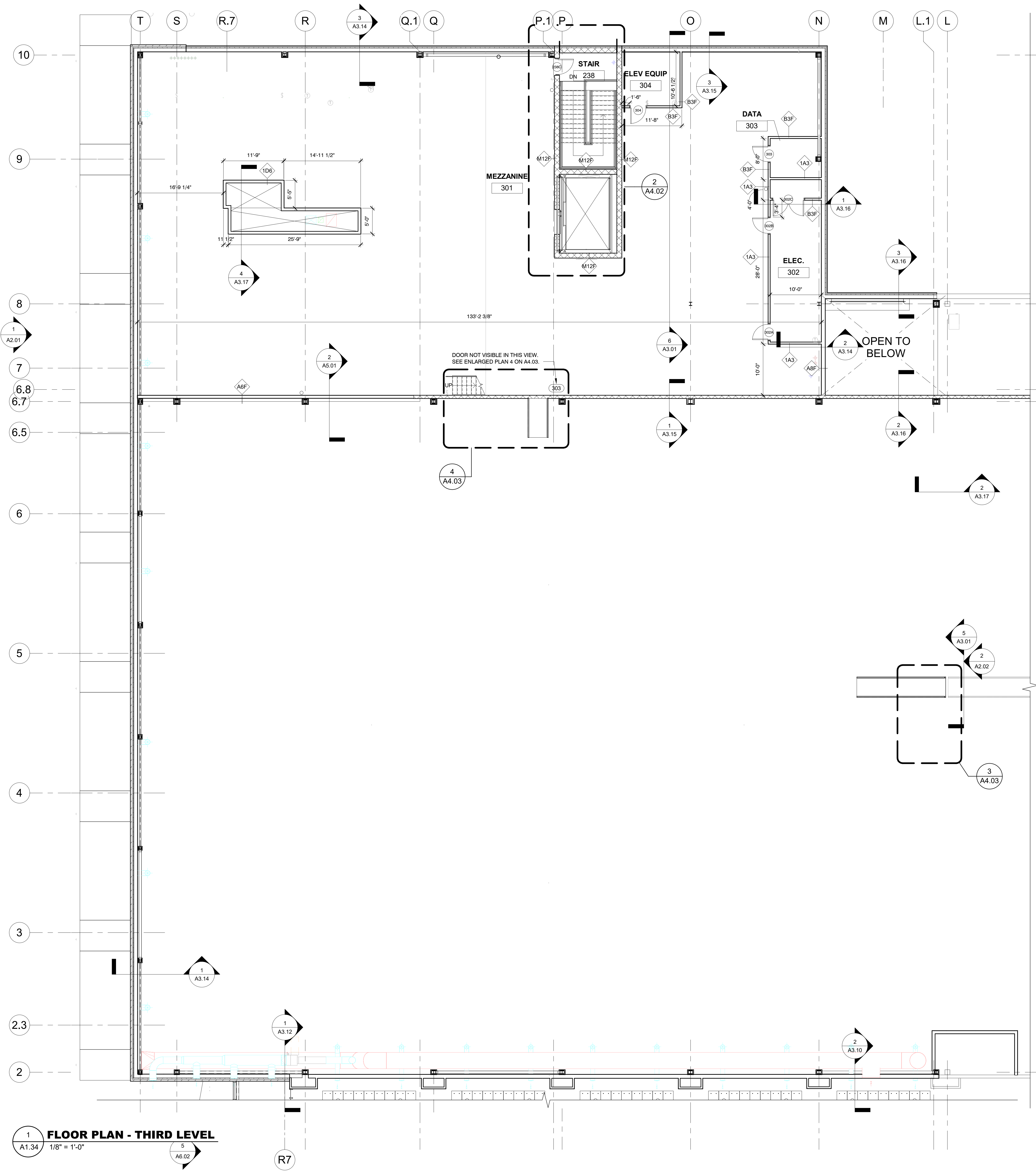

- GENERAL NOTES**
- A. "GENERAL RENOVATION NOTES" APPLY TO THE RENOVATION OF THE EXISTING BUILDING ONLY. SEE "GENERAL CONSTRUCTION NOTES" FOR INFORMATION WHICH APPLIES TO PROPOSED CONSTRUCTION.
 - B. VERIFY EXISTING CONDITIONS IN FIELD AND NOTIFY ARCHITECT OF ANY DISCREPANCIES.
 - C. INTERIOR DIMENSIONS SHOWN ARE TO FACE OF PROPOSED METAL STUDS OR FACE OF EXISTING FINISHED CONSTRUCTION, UNLESS NOTED OTHERWISE.
 - D. WHERE CONSTRUCTING A PROPOSED INTERIOR PARTITION, ADJACENT TO AN EXISTING CORNER OR OPENING, ALIGN PROPOSED CONSTRUCTION WITH EXISTING SO THE FINISHED CONSTRUCTION IS FLUSH.
 - E. WHERE AN OPENING HAS BEEN CREATED IN AN EXISTING MASONRY WALL, "TOOTH IN" MASONRY JAMBS TO MATCH EXISTING BOND PATTERN. THIS ONLY APPLIES TO MASONRY EXPOSED TO VIEW.
 - F. WHERE ADJACENT CONSTRUCTION HAS BEEN REMOVED, PATCH AND FINISH EXISTING SURFACES TO REMAIN. WHERE CUTTING AND PATCHING OCCURS, PROVIDE FINISH MATERIALS TO MATCH EXISTING.
 - G. ALL EXISTING STRUCTURAL COLUMNS REQUIRE A 2-HOUR RATING (3 LAYERS OF 1/2" GYPSUM BOARD) WHERE SUPPORTING FLOOR/ROOF CONSTRUCTION ABOVE, AND A 1-HOUR RATING (1 LAYER OF 1/2" GYPSUM BOARD) WHERE ONLY SUPPORTING ROOF CONSTRUCTION ABOVE. SPRAY APPLIED FIRE RESISTIVE MATERIALS, MINERAL WOOL (SAFING) INSULATION, OR INTUMESCENT MASTIC COATINGS MAY BE UTILIZED AT CONTRACTOR'S OPTION.
 - H. COORDINATE WORK BETWEEN TRADES AND OTHER DISCIPLINES. ADDITIONAL ITEMS OF WORK, APPLICABLE TO THESE AREAS, MAY APPEAR ELSEWHERE IN THE CONSTRUCTION DOCUMENTS.

KEYNOTE LEGEND

ENGINEER/ARCHITECT
 REGISTERED PROFESSIONAL
 your trusted advisor
consultants
 engineers
 architects
 planners

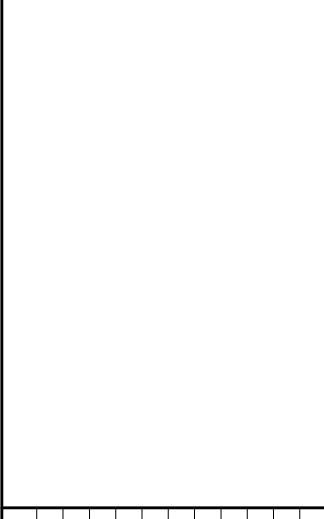

REV	DATE	BY
1	11-29-2020	

DATE	DATE	REVISIONS
11-29-2020	11-29-2020	1

SHARONVILLE CONVENTION CENTER EXPANSION
 CITY OF SHARONVILLE
 11355 CHESTER RD., CINCINNATI OH 45246
 FLOOR PLAN - THIRD LEVEL - 4A-4B
 SCALE: As indicated
 HORIZ: As indicated
 VERT: As indicated
 CONTRACT NO: 180634
 SHEET: A1.34

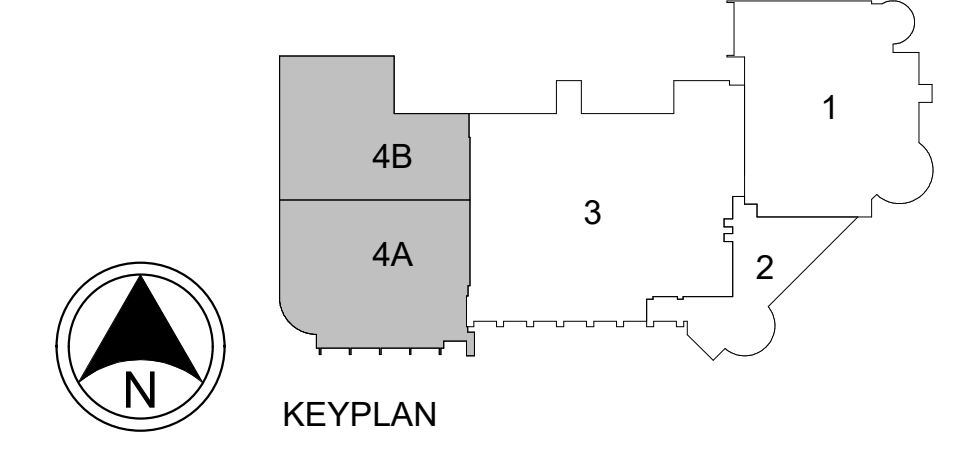

1 FLOOR PLAN - THIRD LEVEL
 A1.34 1/8" = 1'-0"

4/8/2020 8:52:02 AM

RCP GENERAL NOTES

- A. ALL CEILINGS SHALL BE 9'-0" ABOVE FINISH FLOOR UNLESS INDICATED OTHERWISE
- B. NOTIFY ARCHITECT OF ANY DISCREPANCIES OR UN-IDENTIFIED CEILING TYPES OR HEIGHTS PRIOR TO PROCEEDING WITH THE WORK
- C. CENTER TILE / GRID LAYOUT IN SPACE AS SHOWN ON PLANS UNLESS INDICATED OTHERWISE
- D. WHERE MINOR DISCREPANCIES OCCUR BETWEEN MECHANICAL OR ELECTRICAL DRAWINGS AND THE ARCHITECTURAL CEILING PLAN, THE ARCHITECTURAL PLAN SHALL GOVERN. IN THE CASE OF MAJOR DISCREPANCIES, THE ARCHITECT SHALL BE NOTIFIED AS SOON AS THE DISCREPANCY IS DISCOVERED PRIOR TO PROCEEDING WITH THE WORK
- E. REFERENCE MECHANICAL AND ELECTRICAL DRAWINGS FOR MOUNTING LOCATIONS OF ITEMS IN SPACES WHERE NO CEILING IS INDICATED
- F. ALL CEILING DEVICES ARE TO BE CENTERED IN THE CEILING TILE IN WHICH THEY ARE LOCATED, UNLESS INDICATED OTHERWISE
- G. ANY NON-DIMENSIONED LIGHT FIXTURES AND OTHER CEILING DEVICES LOCATED IN GYPSUM BOARD CEILINGS SHALL BE DIMENSIONED AND COORDINATED PRIOR TO CONSTRUCTION
- H. REFERENCE MEP DRAWINGS AND SPECIFICATIONS FOR ACCESS PANELS IN GYPSUM BOARD CEILINGS NOT INDICATED ON THE CEILING PLANS
- I. REFERENCE ELECTRICAL DRAWINGS FOR EXIT SIGNS NOT INDICATED ON THE CEILING PLANS
- J. REFERENCE FIRE PROTECTION DRAWINGS FOR SPRINKLER HEAD LOCATIONS NOT INDICATED ON THE CEILING PLANS

KEYNOTE LEGEND

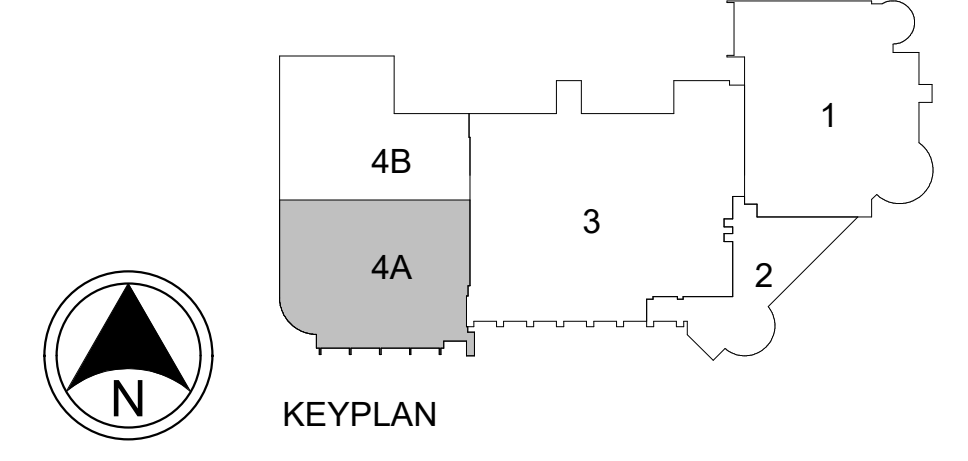

1 SECOND LEVEL RCP - 4A
A1.54A 1/8" = 1'-0"

4/8/2020 8:52:07 AM

ENGINEER ARCHITECT
QUALISIGNATURE

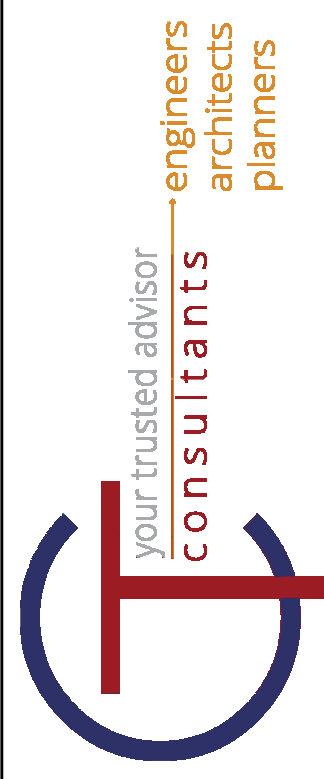

DATE	REVISIONS	BY
11-29-2017	1	

DATE	REVISIONS	BY
11-29-2017	1	

SHARONVILLE CONVENTION CENTER EXPANSION
CITY OF SHARONVILLE
11355 CHESTER RD., CINCINNATI OH 45246
RCP - SECOND LEVEL ADDITION - 4A

SCALE: As indicated
HORIZ:
VERT:
CONTRACT NO:
180634
SHEET
A1.54A

RCP GENERAL NOTES

- A. ALL CEILINGS SHALL BE 9'-0" ABOVE FINISH FLOOR UNLESS INDICATED OTHERWISE
- B. NOTIFY ARCHITECT OF ANY DISCREPANCIES OR UN-IDENTIFIED CEILING TYPES OR HEIGHTS PRIOR TO PROCEEDING WITH THE WORK
- C. CENTER TILE / GRID LAYOUT IN SPACE AS SHOWN ON PLANS UNLESS INDICATED OTHERWISE
- D. WHERE MINOR DISCREPANCIES OCCUR BETWEEN MECHANICAL OR ELECTRICAL DRAWINGS AND THE ARCHITECTURAL CEILING PLAN, THE ARCHITECTURAL PLAN SHALL GOVERN. IN THE CASE OF MAJOR DISCREPANCIES, THE ARCHITECT SHALL BE NOTIFIED AS SOON AS THE DISCREPANCY IS DISCOVERED PRIOR TO PROCEEDING WITH THE WORK
- E. REFERENCE MECHANICAL AND ELECTRICAL DRAWINGS FOR MOUNTING LOCATIONS OF ITEMS IN SPACES WHERE NO CEILING IS INDICATED
- F. ALL CEILING DEVICES ARE TO BE CENTERED IN THE CEILING TILE IN WHICH THEY ARE LOCATED UNLESS INDICATED OTHERWISE
- G. ANY NON-DIMENSIONED LIGHT FIXTURES AND OTHER CEILING DEVICES LOCATED IN GYPSUM BOARD CEILINGS SHALL BE DIMENSIONED AND COORDINATED PRIOR TO CONSTRUCTION
- H. REFERENCE MEP DRAWINGS AND SPECIFICATIONS FOR ACCESS PANELS IN GYPSUM BOARD CEILINGS NOT INDICATED ON THE CEILING PLANS
- I. REFERENCE ELECTRICAL DRAWINGS FOR EXIT SIGNS NOT INDICATED ON THE CEILING PLANS
- J. REFERENCE FIRE PROTECTION DRAWINGS FOR SPRINKLER HEAD LOCATIONS NOT INDICATED ON THE CEILING PLANS

KEYNOTE LEGEND

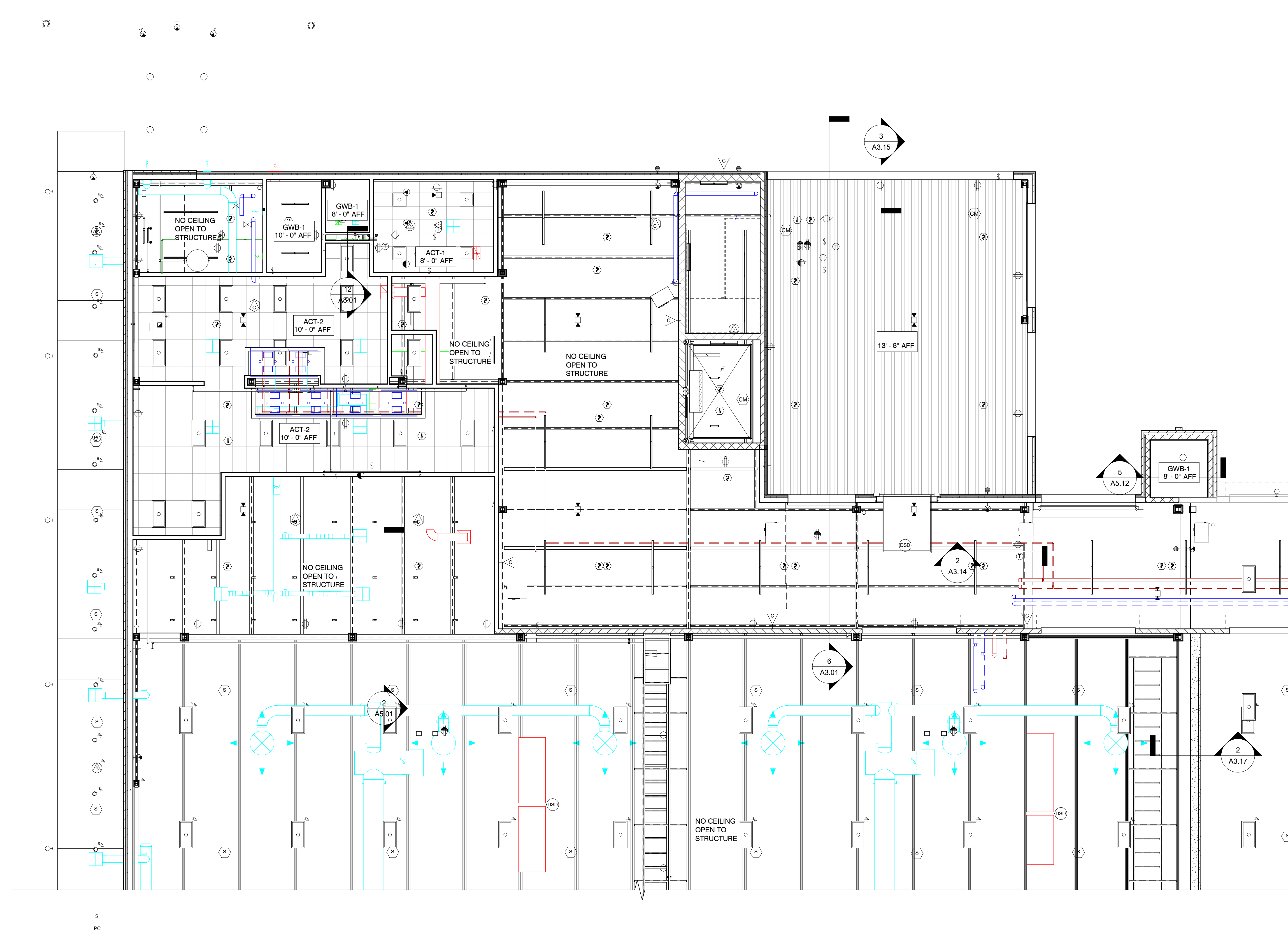

1 SECOND LEVEL RCP - 4B
A1.54B 1/8" = 1'-0"

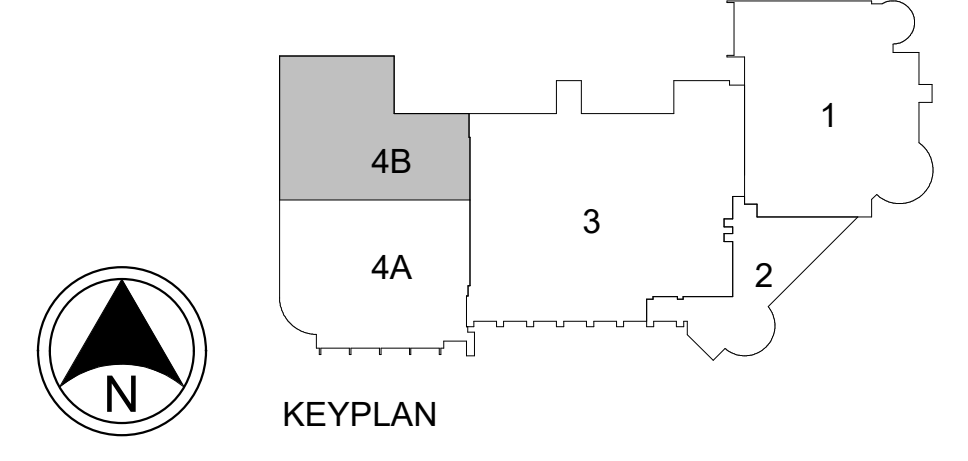

REGISTERED PROFESSIONAL ENGINEER ARCHITECT

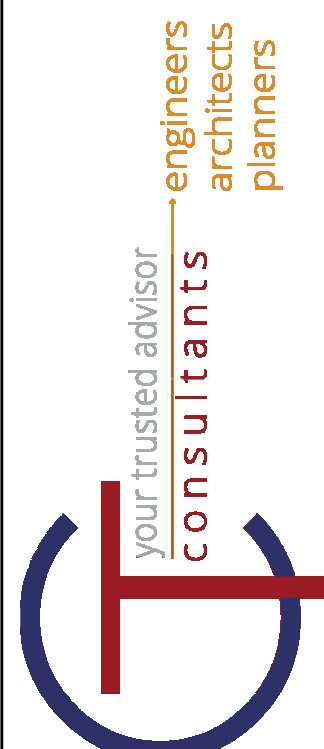

REV	REVISIONS	DATE	BY
1	ISSUE FOR PERMIT DEVELOPMENT	11-29-2024	

DATE	DRAWN BY	CHECKED BY	APPROVED BY	PLOT
	Author	Checker		

SHARONVILLE CONVENTION CENTER EXPANSION
CITY OF SHARONVILLE
11355 CHESTER RD., CINCINNATI OH 45246
RCP - SECOND LEVEL ADDITION - 4B

SCALE: As indicated
HORIZ: VERT:
CONTRACT NO: 180634
SHEET
A1.54B

4/8/2020 8:52:14 AM

1 **THIRD LEVEL RCP - 4A/4B**
A1.64 1/8" = 1'-0"

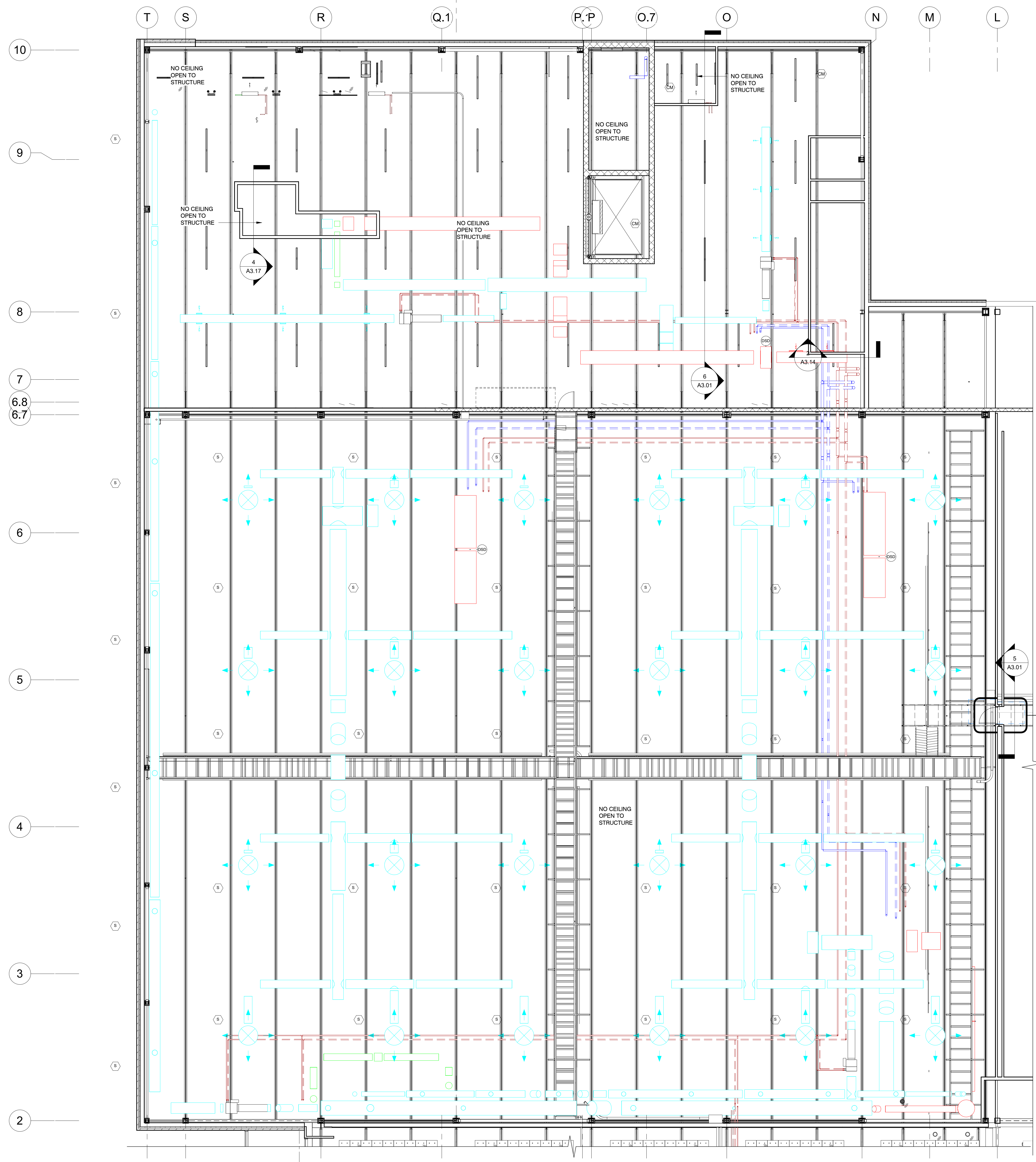

- RCP GENERAL NOTES**
- A. ALL CEILINGS SHALL BE 9'-0" ABOVE FINISH FLOOR UNLESS INDICATED OTHERWISE
 - B. NOTIFY ARCHITECT OF ANY DISCREPANCIES OR UN-IDENTIFIED CEILING TYPES OR HEIGHTS PRIOR TO PROCEEDING WITH THE WORK
 - C. CENTER TILE / GRID LAYOUT IN SPACE AS SHOWN ON PLANS UNLESS INDICATED OTHERWISE
 - D. WHERE MINOR DISCREPANCIES OCCUR BETWEEN MECHANICAL OR ELECTRICAL DRAWINGS AND THE ARCHITECTURAL CEILING PLAN, THE ARCHITECTURAL PLAN SHALL GOVERN. IN THE CASE OF MAJOR DISCREPANCIES, THE ARCHITECT SHALL BE NOTIFIED AS SOON AS THE DISCREPANCY IS DISCOVERED PRIOR TO PROCEEDING WITH THE WORK
 - E. REFERENCE MECHANICAL AND ELECTRICAL DRAWINGS FOR MOUNTING LOCATIONS OF ITEMS IN SPACES WHERE NO CEILING IS INDICATED
 - F. ALL CEILING DEVICES ARE TO BE CENTERED IN THE CEILING TILE IN WHICH THEY ARE LOCATED, UNLESS INDICATED OTHERWISE
 - G. ANY NON-DIMENSIONED LIGHT FIXTURES AND OTHER CEILING DEVICES LOCATED IN GYPSUM BOARD CEILINGS SHALL BE DIMENSIONED AND COORDINATED PRIOR TO CONSTRUCTION
 - H. REFERENCE MEP DRAWINGS AND SPECIFICATIONS FOR ACCESS PANELS IN GYPSUM BOARD CEILINGS NOT INDICATED ON THE CEILING PLANS
 - I. REFERENCE ELECTRICAL DRAWINGS FOR EXIT SIGNS NOT INDICATED ON THE CEILING PLANS
 - J. REFERENCE FIRE PROTECTION DRAWINGS FOR SPRINKLER HEAD LOCATIONS NOT INDICATED ON THE CEILING PLANS

KEYNOTE LEGEND

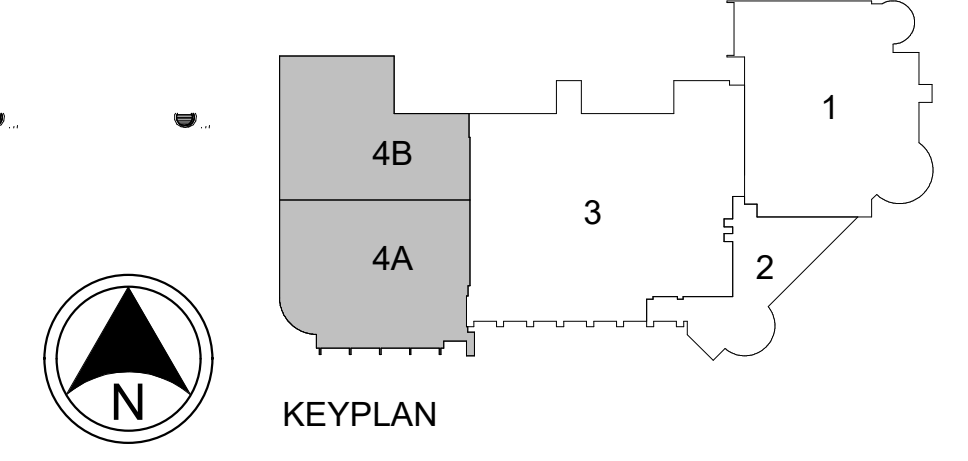

ENGINEER/ARCHITECT
REGISTERED PROFESSIONAL

your trusted advisor
consultants
engineers
architects
planners

REV	DATE	BY
1	11-22-2017	

REV	DESCRIPTION	DATE	BY
1	PERIOD DEVELOPMENT ISSUE		

DATE	DRAWN BY	CHECKED BY	APPROVED BY	DATE	BY

SHARONVILLE CONVENTION CENTER EXPANSION
CITY OF SHARONVILLE
11355 CHESTER RD., CINCINNATI OH 45246
RCP - THIRD LEVEL ADDITION - 4A/4B

SCALE: As indicated
HORIZ: As indicated
VERT: As indicated
CONTRACT NO: 180634
SHEET: A1.64

4/8/2020 8:52:16 AM

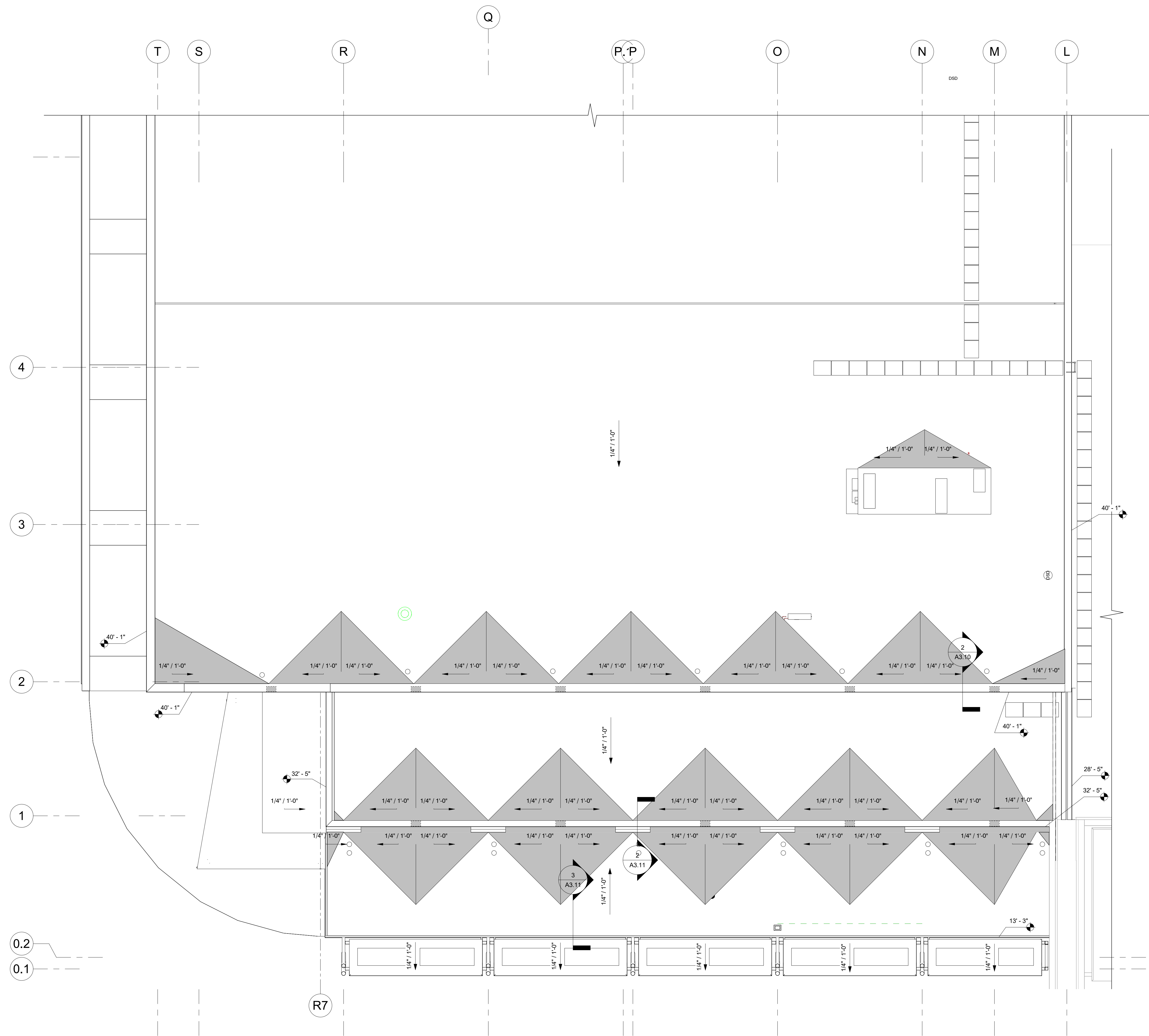

1 **ROOF PLAN ADDITION - 4A**
 A1.74A 1/8" = 1'-0"



KEYPLAN

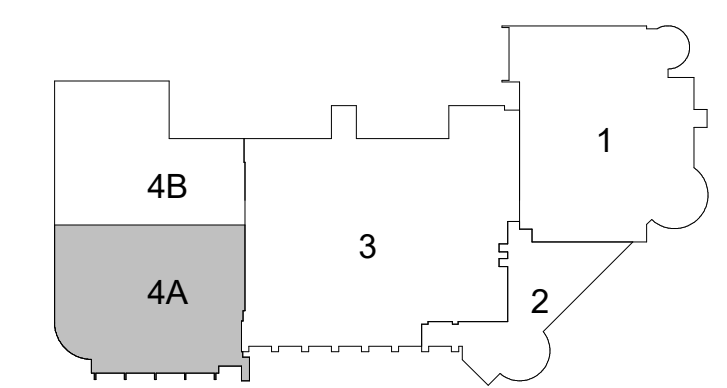

ENGINEER/ARCHITECT
SIGNATURE

Your trusted advisor
consultants
engineers
architects
planners

REV	REVISIONS	DATE	BY
1	PERIOD DEVELOPMENT PERIOD	11-29-2017	

DATE	DRAWN BY	AUTHOR	CHECKED BY	CHECKER	APPROVED BY	P.O.	P.O.

SHARONVILLE CONVENTION CENTER EXPANSION
 CITY OF SHARONVILLE
 11355 CHESTER RD., CINCINNATI OH 45246

ROOF PLAN - 4A

SCALE:	HORIZ:	VERT:	CONTRACT NO:	SHEET
As indicated			180634	A1.74A

4/8/2020 8:52:20 AM

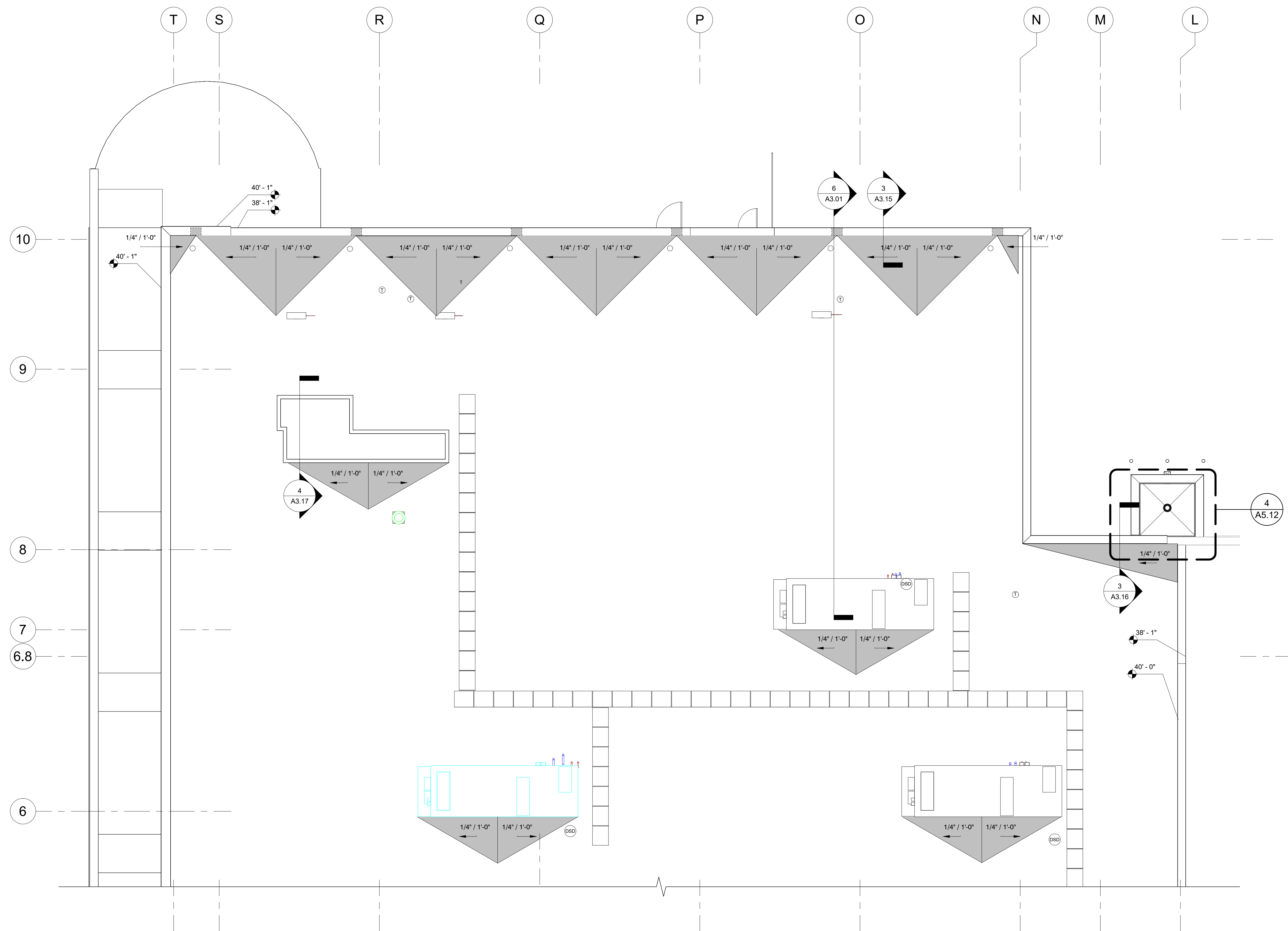

KEYNOTE LEGEND

1 ROOF PLAN ADDITION - 4B
A1.74B 1/8" = 1'-0"

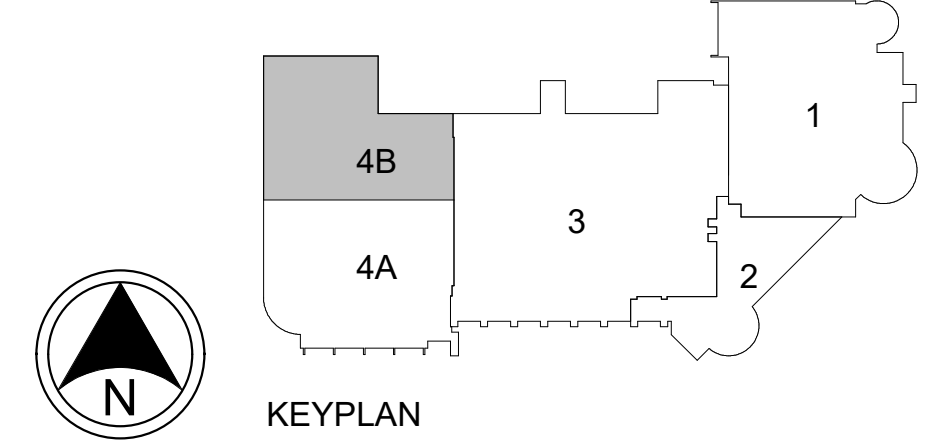

ENGINEER/ARCHITECT
SCALE/STRUCTURE

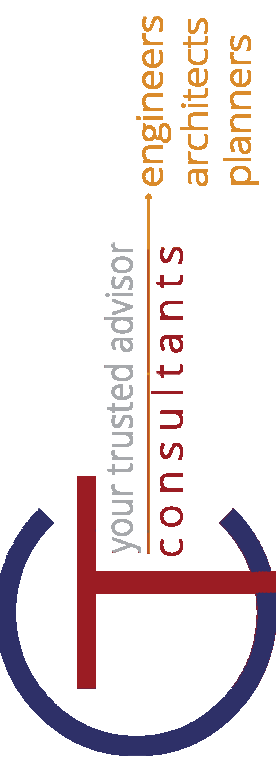

REV	REV DESCRIPTION	DATE	BY
1	PERIOD DEVELOPMENT PERIOD	11-29-2017	

DATE	DRAWN BY	AUTHOR	CHECKED BY	CHECKER	APPROVED BY	PLOT

SHARONVILLE CONVENTION CENTER EXPANSION
 CITY OF SHARONVILLE
 11355 CHESTER RD, CINCINNATI OH 45246
 ROOF PLAN - 4B

SCALE: As indicated
 HORZ:
 VERT:
 CONTRACT NO:
 180634
 SHEET
 A1.74B

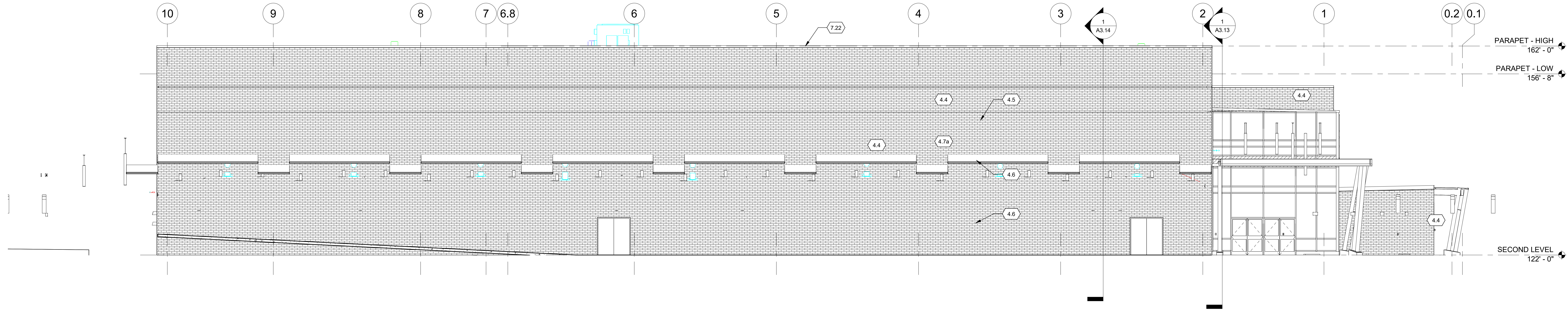

1 WEST ELEVATION
 A2.01 1/8" = 1'-0"

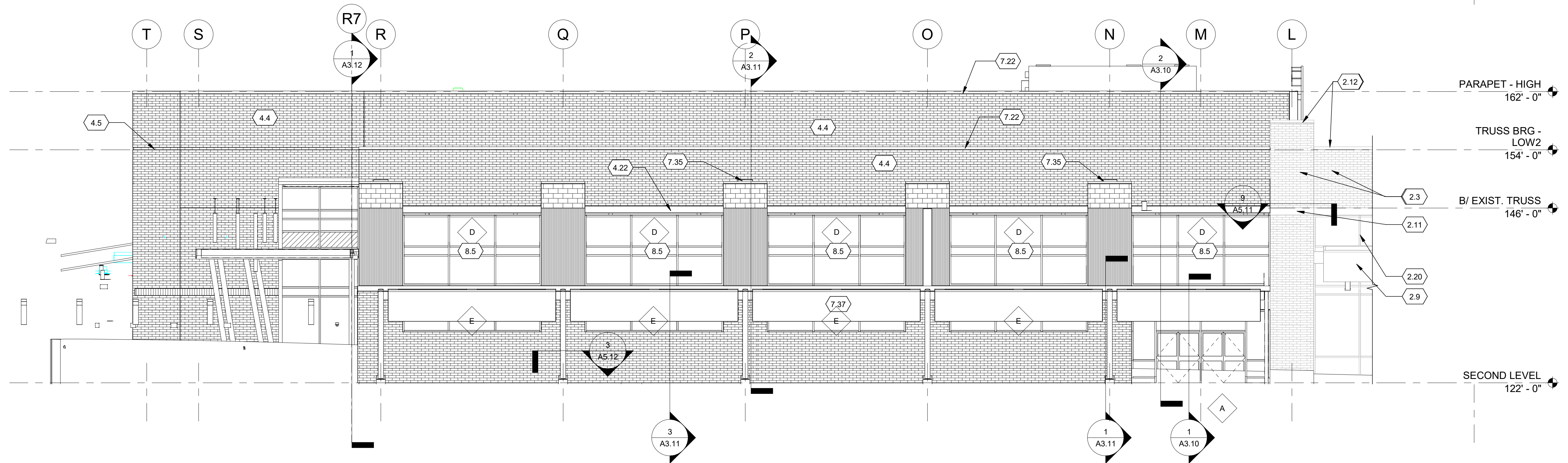

3 SOUTH ELEVATION
 A2.01 1/8" = 1'-0"

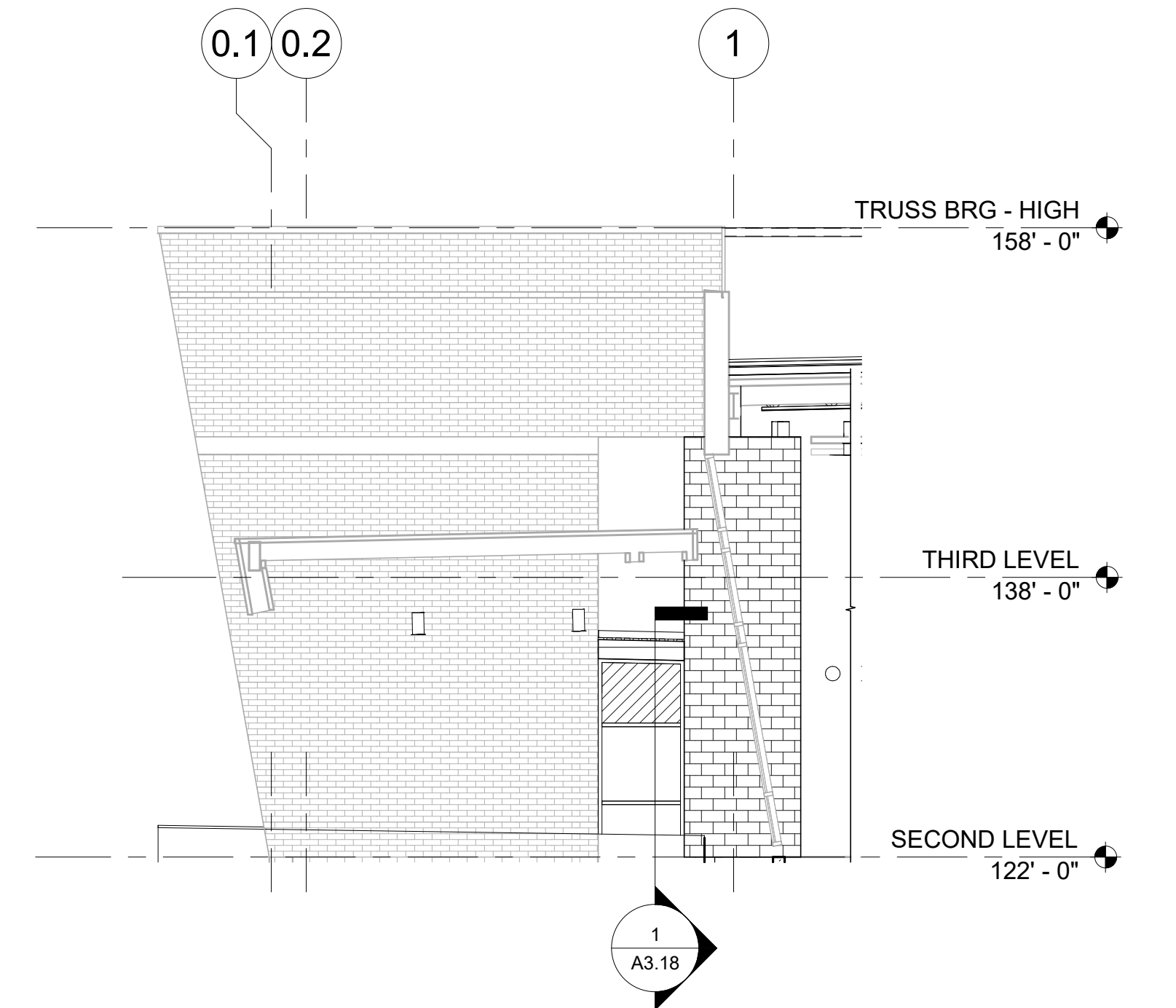

4 MASONRY PIER ELEVATION
 A2.01 1/8" = 1'-0"

KEYNOTE LEGEND	
2.3	DEMOLISH EXISTING DOOR OPENING. PREPARE FOR NEW DOOR INSTALLATION.
2.9	
2.11	
2.12	
2.20	
4.4	
4.5	
4.6	
4.7a	
4.22	
7.22	
7.35	
7.37	
8.5	

GENERAL NOTES
 1. PLACE EXTERIOR ELEVATION GENERAL NOTES

REV	REVISIONS	DATE	BY
1	ISSUE FOR PERMIT	11-29-2024	

DATE	DRAWN BY	AUTHOR	CHECKED BY	CHECKER	APPROVED BY	PLOT

SHARONVILLE CONVENTION CENTER EXPANSION
 CITY OF SHARONVILLE
 11355 CHESTER RD, CINCINNATI OH 45246

EXTERIOR ELEVATIONS

SCALE: As indicated
 HORIZ: As indicated
 VERT: As indicated
 CONTRACT NO: 180634
 SHEET: A2.01

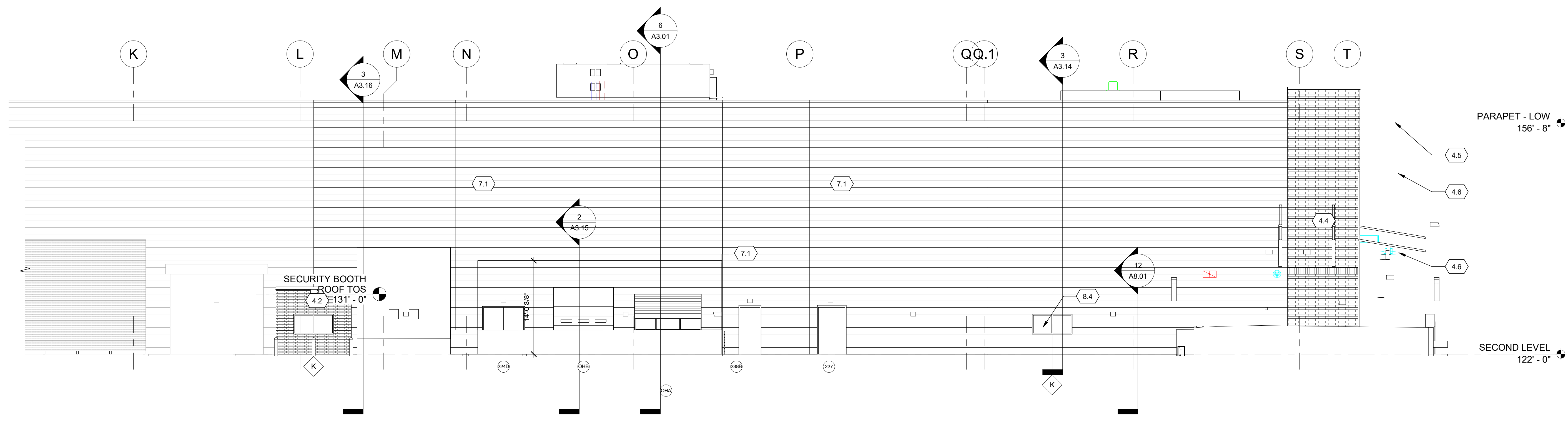
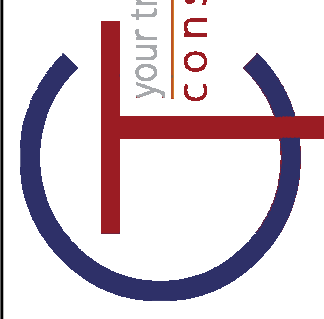

KEYNOTE LEGEND	
4.2	
4.4	
4.5	
4.6	
7.1	
8.4	

1 NORTH ELEVATION
A2.02 1/8" = 1'-0"

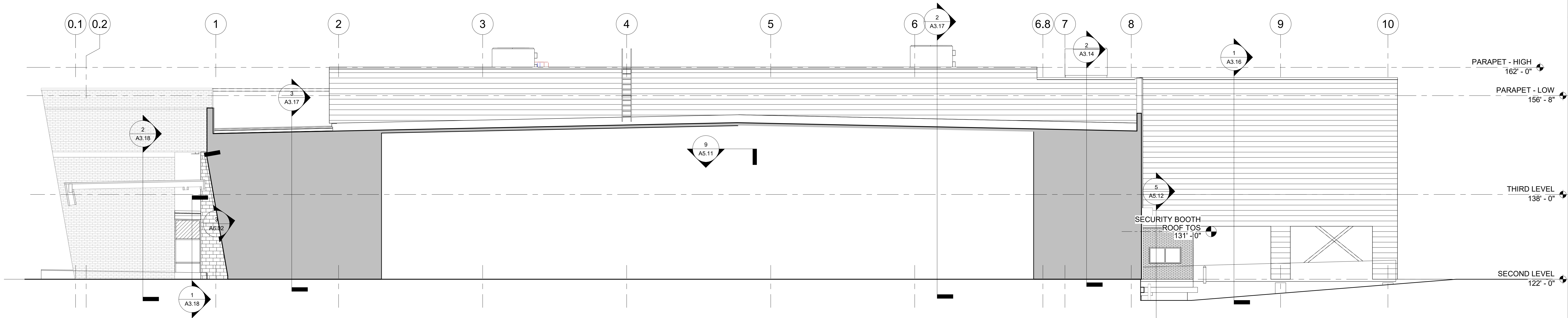

2 WEST ELEVATION
A2.02 1/8" = 1'-0"

DATE	BY	REVISIONS
11/29/2021		

DATE	DRAWN BY	AUTHOR	CHECKED BY	CHECKER	APPROVED BY	P.O.	P.O.

SHARONVILLE CONVENTION CENTER EXPANSION
CITY OF SHARONVILLE
11355 CHESTER RD, CINCINNATI OH 45246
EXTERIOR ELEVATIONS

SCALE:	1/8" = 1'-0"
HORIZ:	
VERT:	
CONTRACT NO:	
SHEET	180634
	A2.02

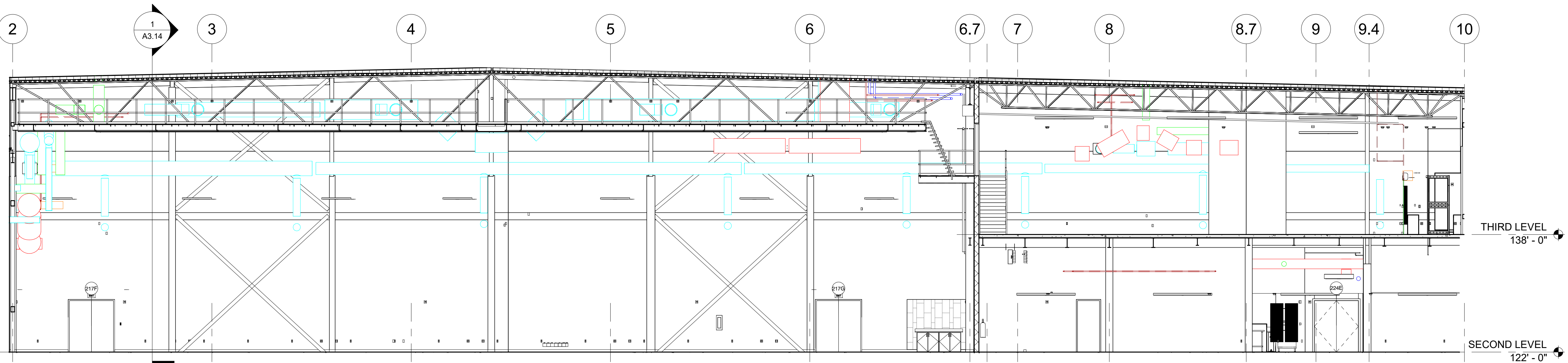

6 NEW EXHIBIT HALL - EAST ELEVATION
A3.02 1/8" = 1'-0"

KEYNOTE LEGEND

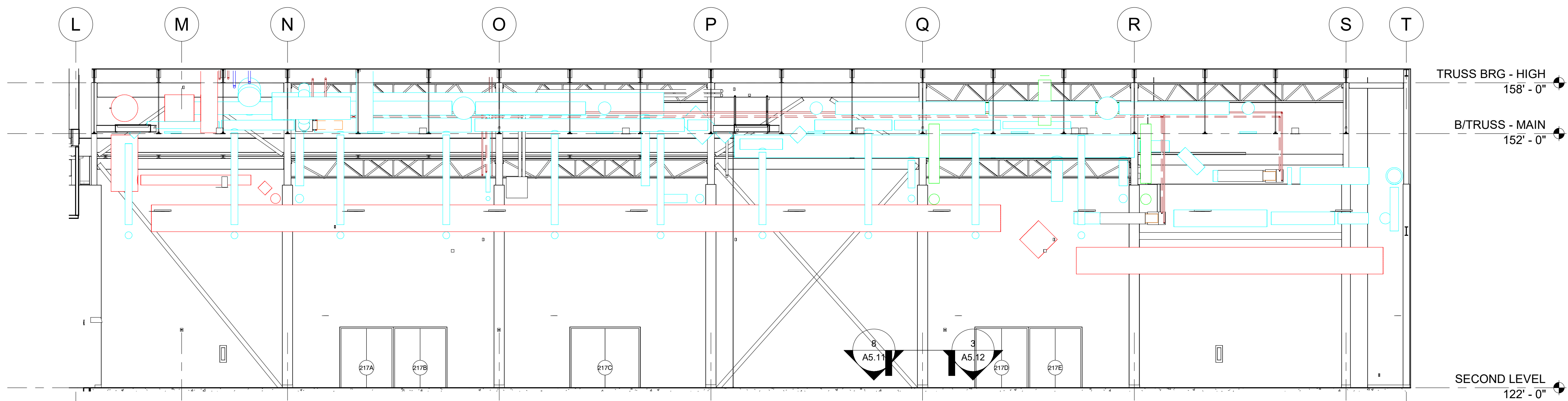

5 NEW EXHIBIT HALL - SOUTH ELEVATION
A3.02 1/8" = 1'-0"

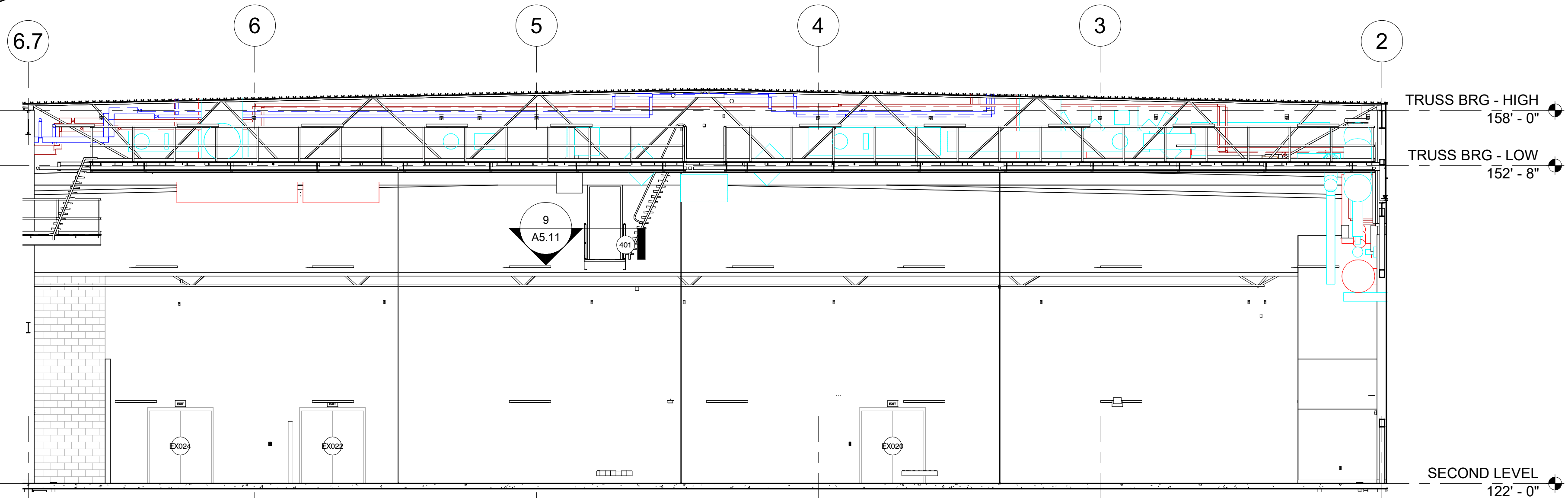

3 NEW EXHIBIT HALL - WEST ELEVATION
A3.02 1/8" = 1'-0"

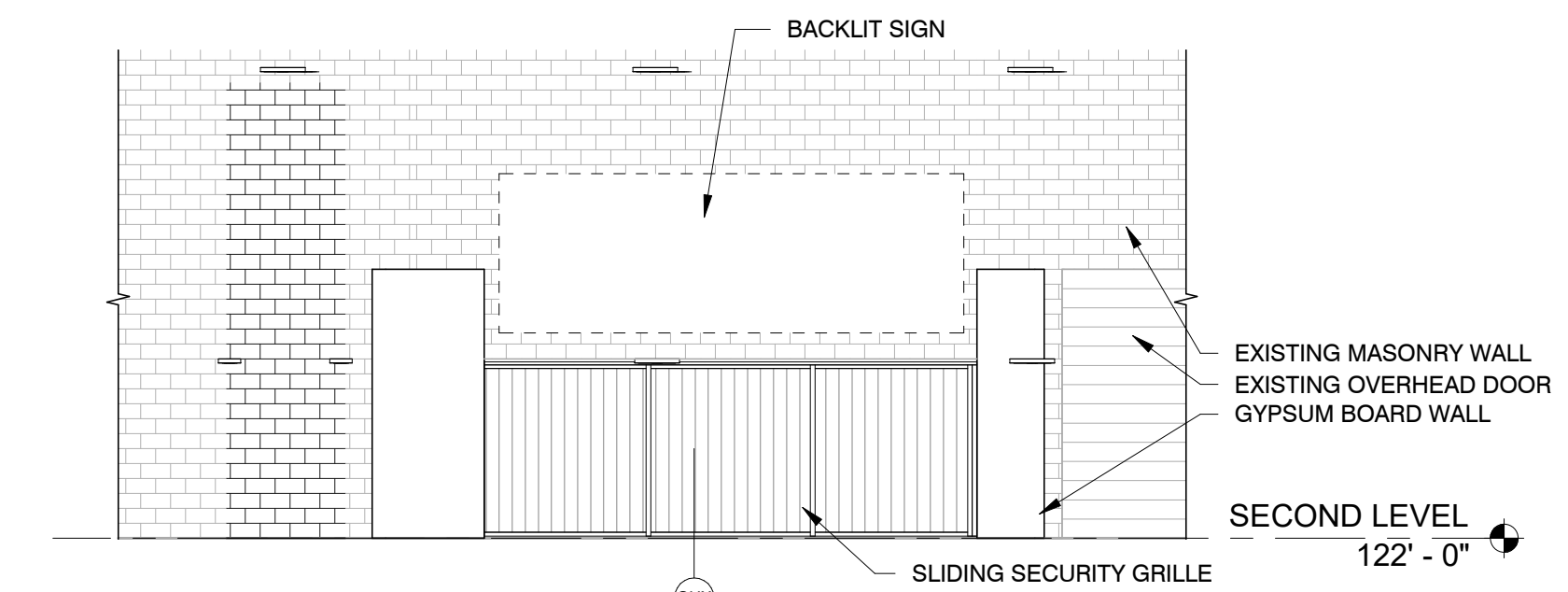

4 VENDING NICHE ELEVATION
A3.02 1/8" = 1'-0"

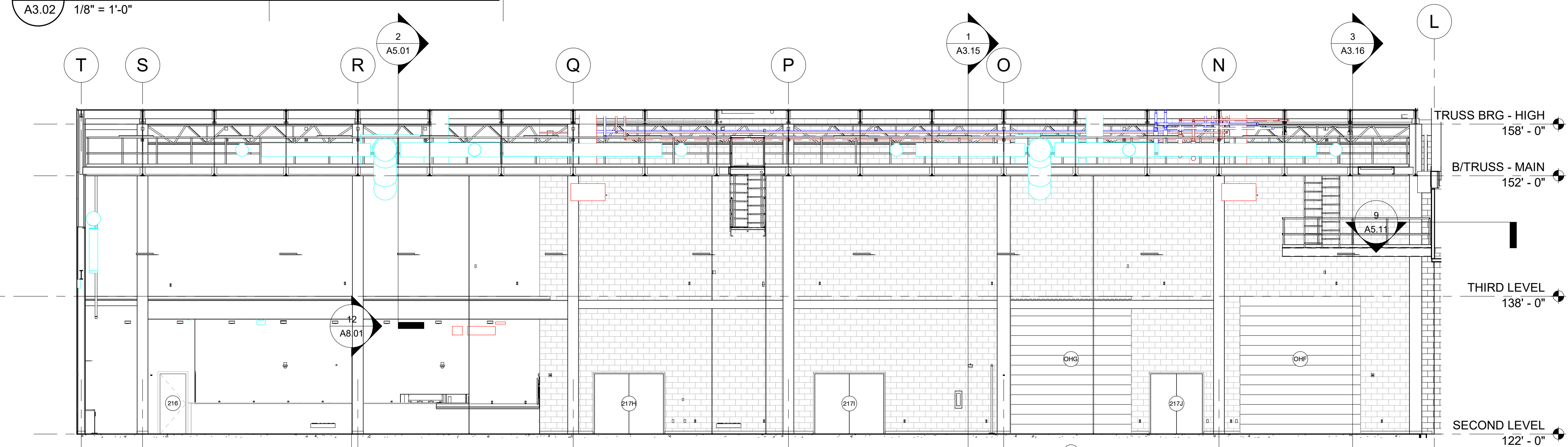

1 NEW EXHIBIT HALL - NORTH ELEVATION
A3.02 1/8" = 1'-0"

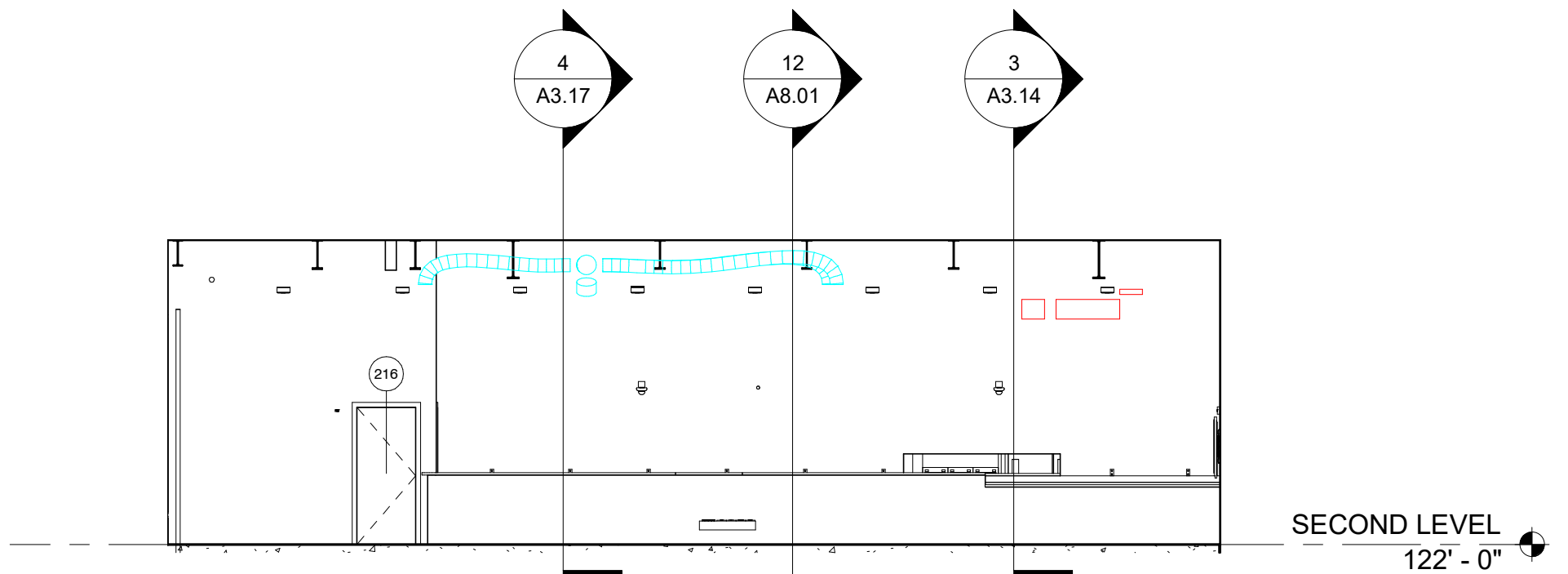

2 CONCESSIONS - NORTH ELEVATION
A3.02 1/8" = 1'-0"

4/8/2020 8:52:46 AM

REV	DESCRIPTION	DATE	BY
1		11/22/2017	

DATE	DRAWN BY	AUTHOR	CHECKED BY	APPROVED BY	P.O.

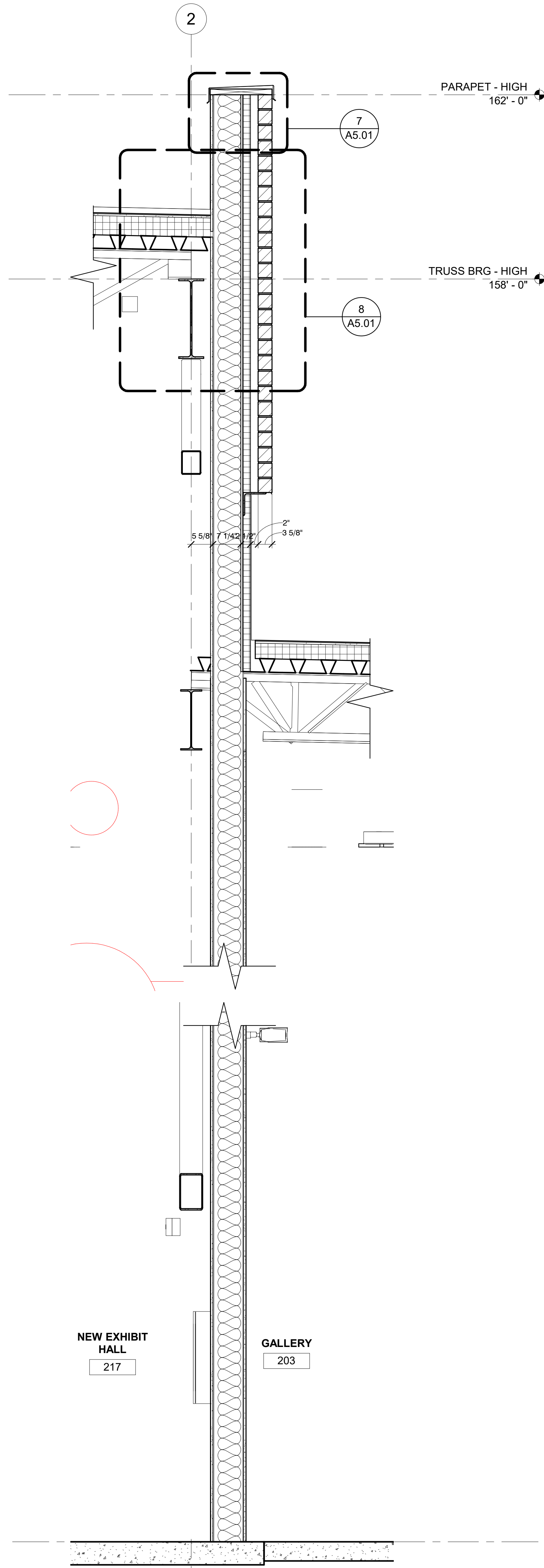

2 WALL SECTION - ENTRY HIGH WALL
 A3.10 3/4" = 1'-0"

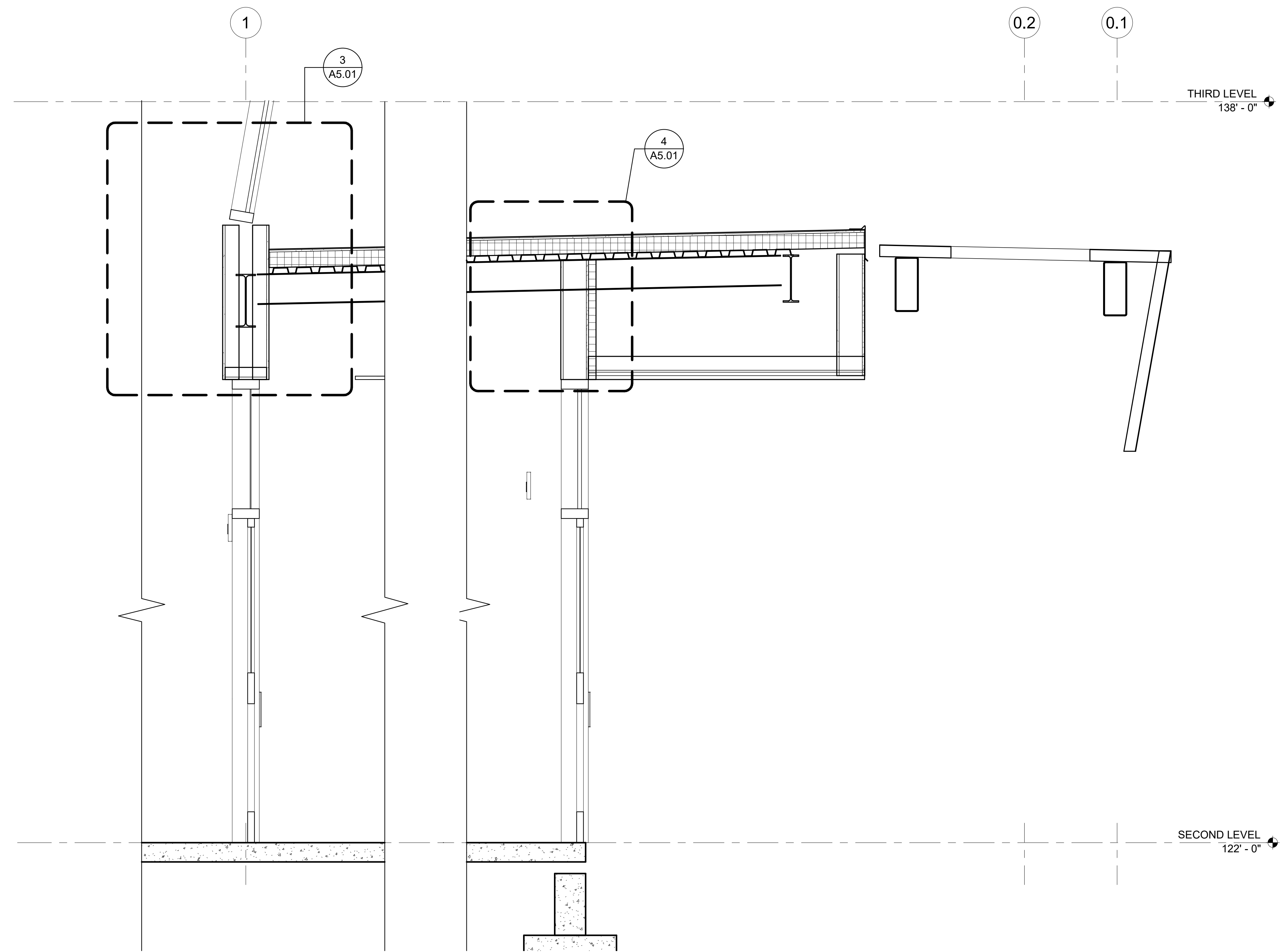

1 ENTRY SECTION
 A3.10 3/4" = 1'-0"

KEYNOTE LEGEND

ENGINEER ARCHITECT
 SHALONOWITZ

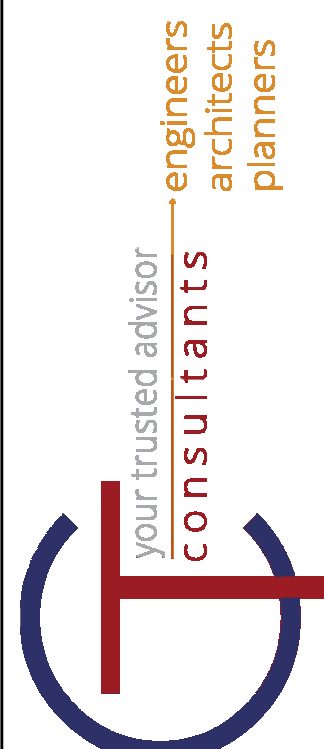

REV	REV	REVISIONS	DATE	BY
1	1	PERIOD DEVELOPMENT REVISE	11-29-2020	

DATE	11-29-2020	AUTHOR	
DRAWN BY		CHECKED BY	
APPROVED BY		PLOT	

SHARONVILLE CONVENTION CENTER EXPANSION
 CITY OF SHARONVILLE
 11355 CHESTER RD, CINCINNATI OH 45246

WALL SECTIONS

SCALE: 3/4" = 1'-0"
 HORIZ:
 VERT:
 CONTRACT NO: 180634
 SHEET: A3.10

4/8/2020 8:52:48 AM

4/8/2020 8:52:51 AM

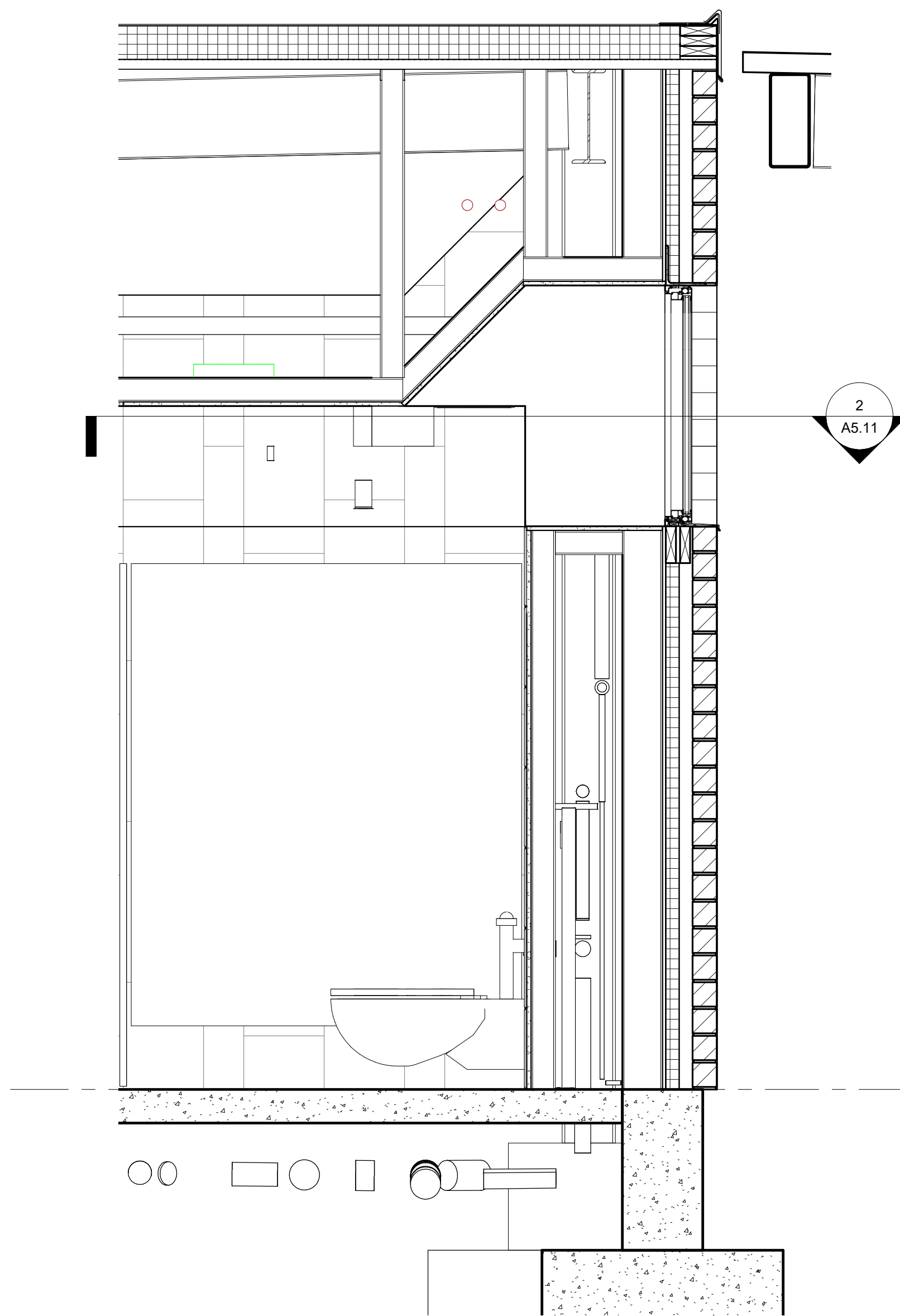

3 FRONT OF HOUSE - WINDOW SECTION
A3.11 3/4" = 1'-0"

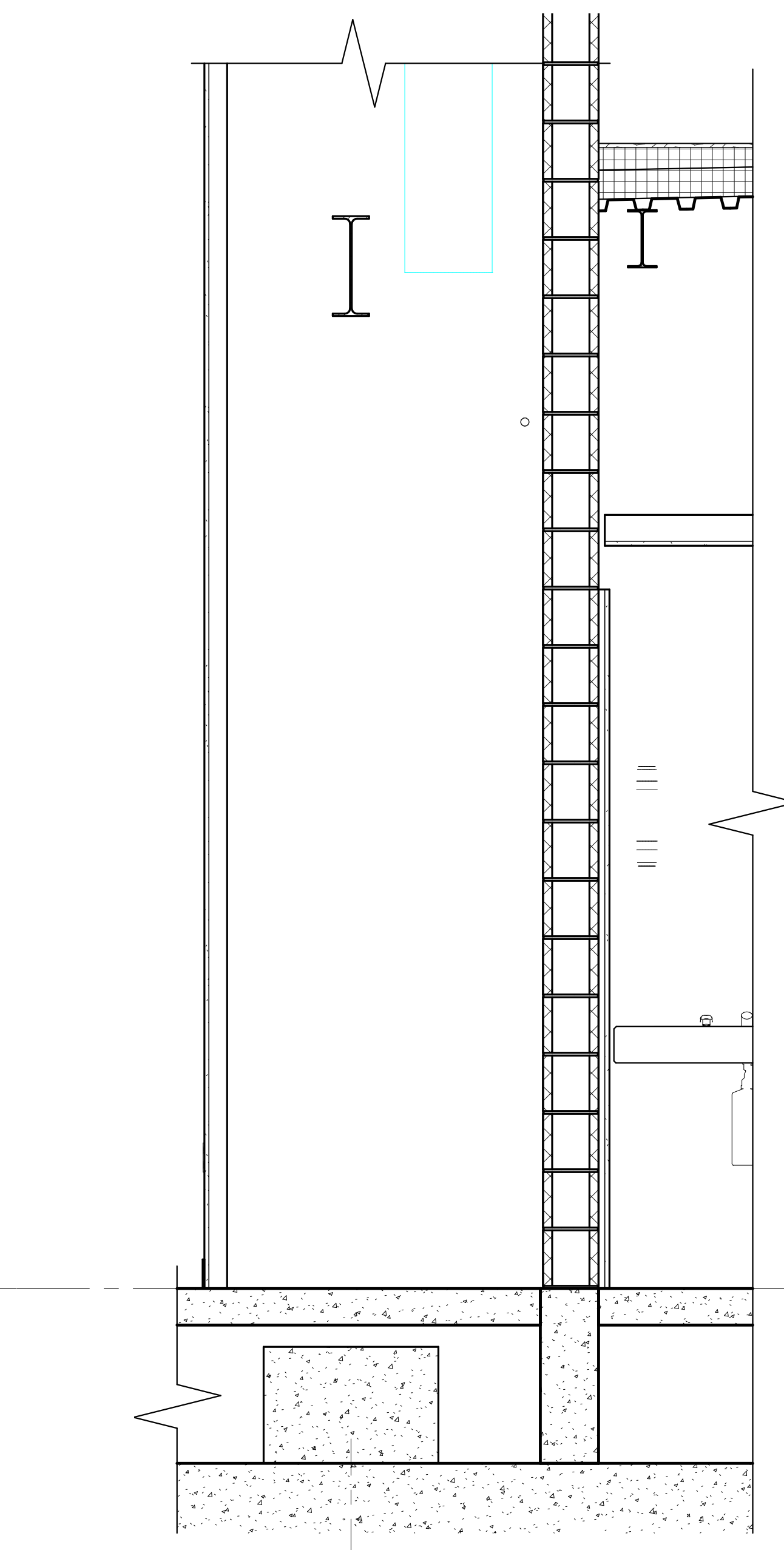
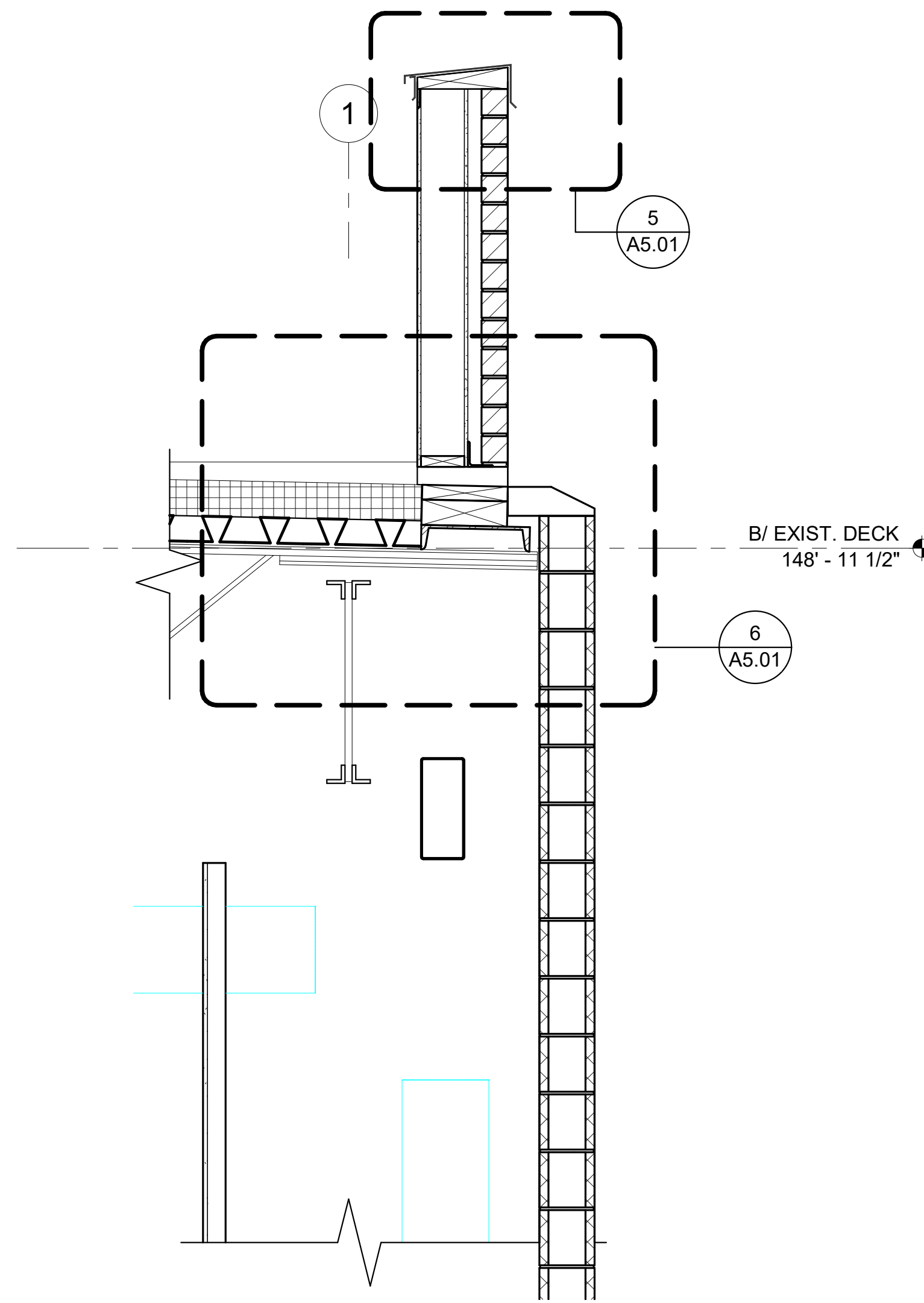

2 WALL SECTION AT SCUPPER
A3.11 3/4" = 1'-0"

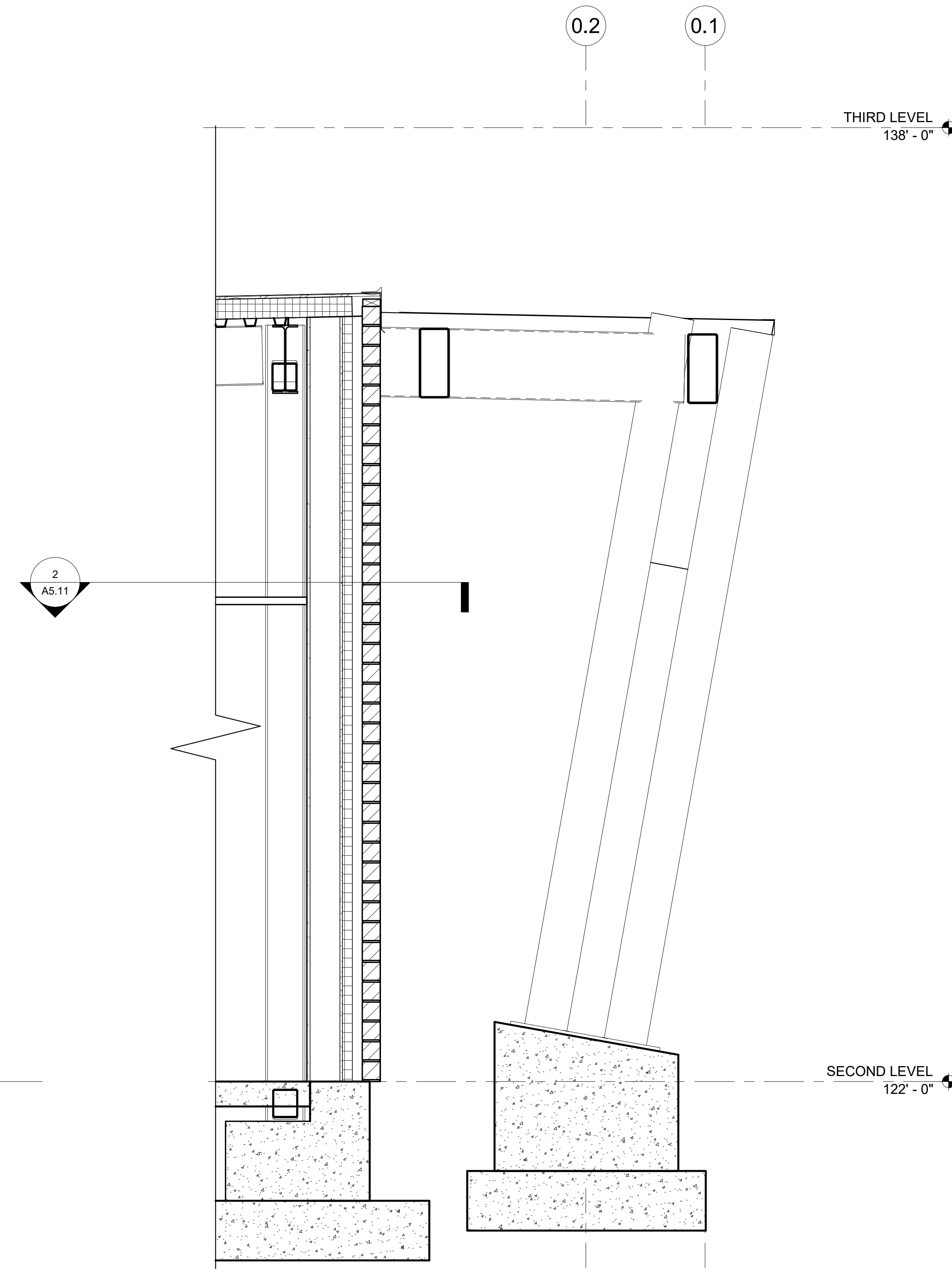

1 CANOPY FACADE SECTION
A3.11 3/4" = 1'-0"

KEYNOTE LEGEND

REGISTERED ARCHITECT
SHARON WITTE



REV	REV	REVISIONS	DATE	BY
1	1	PERIOD DEVELOPMENT PERIOD	11/29/2017	

DATE	11/29/2017	DATE	11/29/2017
DRAWN BY	Author	CHECKED BY	Checker
APPROVED BY	PG	F. R.	PG
SHARONVILLE CONVENTION CENTER EXPANSION			
CITY OF SHARONVILLE			
11355 CHESTER RD, CINCINNATI OH 45246			
WALL SECTIONS			
SCALE:	3/4" = 1'-0"		
HORIZ:			
VERT:			
CONTRACT NO:	180634		
SHEET	A3.11		

4/8/2020 8:52:53 AM

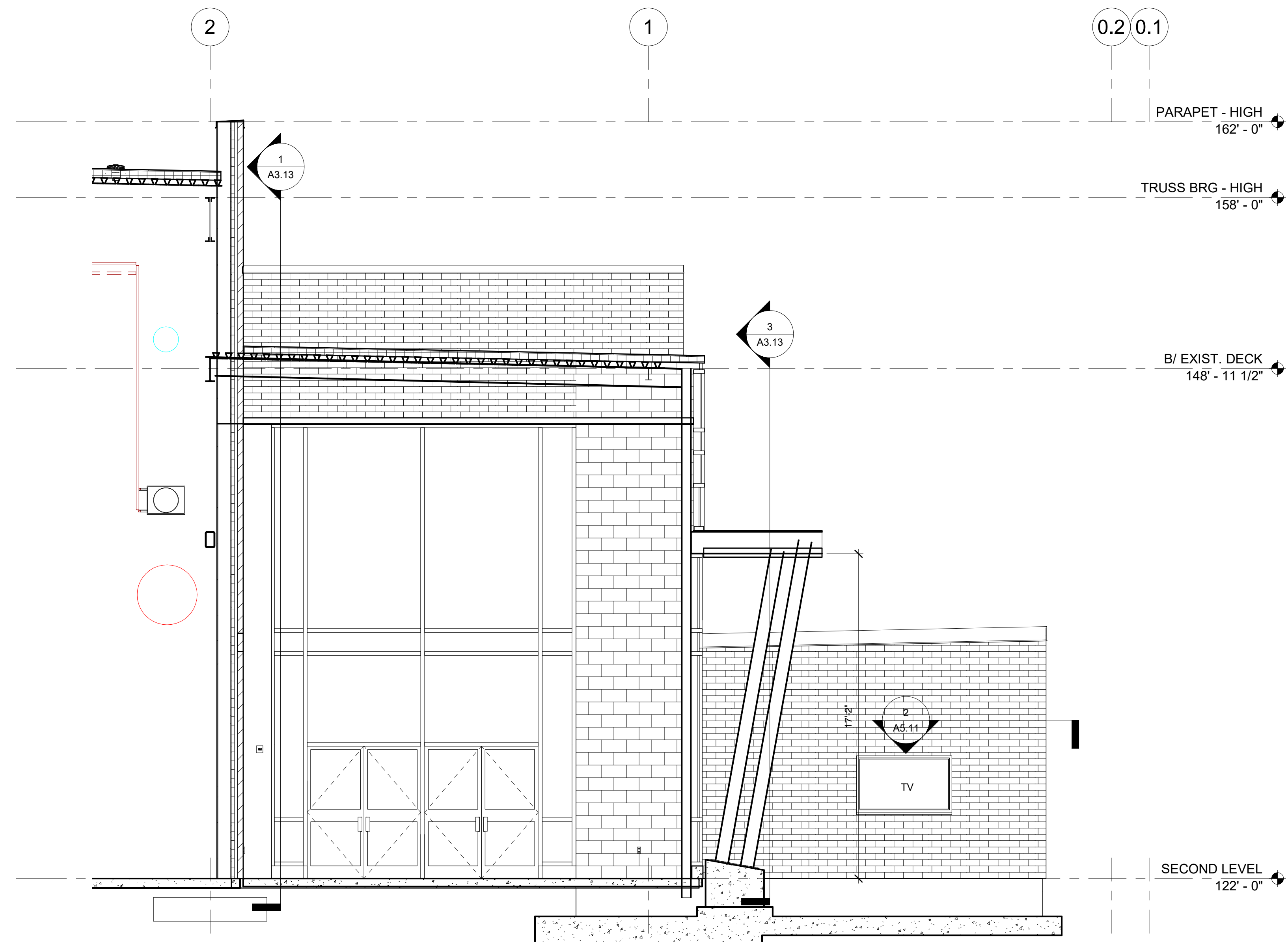

1 VESTIBULE SECTION
 A3.12 1/4" = 1'-0"

KEYNOTE LEGEND

SCALE: 1/4" = 1'-0"
 HORIZ:
 VERT:
 CONTRACT NO:
 180634
 SHEET
 A3.12

SHARONVILLE CONVENTION CENTER EXPANSION
 CITY OF SHARONVILLE
 11355 CHESTER RD, CINCINNATI OH 45246
 WALL SECTIONS

DATE: 11/29/2017
 DRAWN BY: A3.12
 CHECKED BY:
 APPROVED BY: PG

REV	DESCRIPTION	DATE	BY
1	PERFORM DEVELOPMENT PERMITS	11/29/2017	

consultants
 your trusted advisor
 engineers
 architects
 planners

ENGINEER ARCHITECT
 QUALIFICATION

4/8/2020 8:52:55 AM

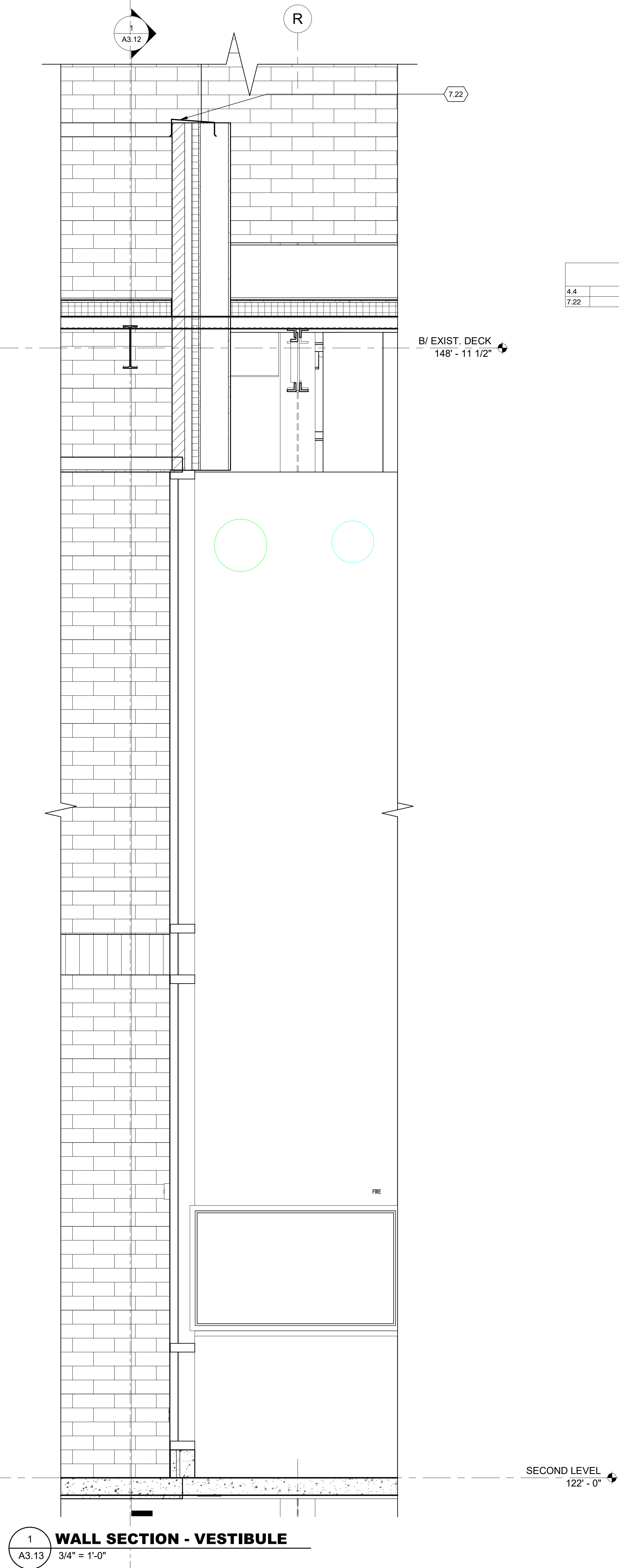
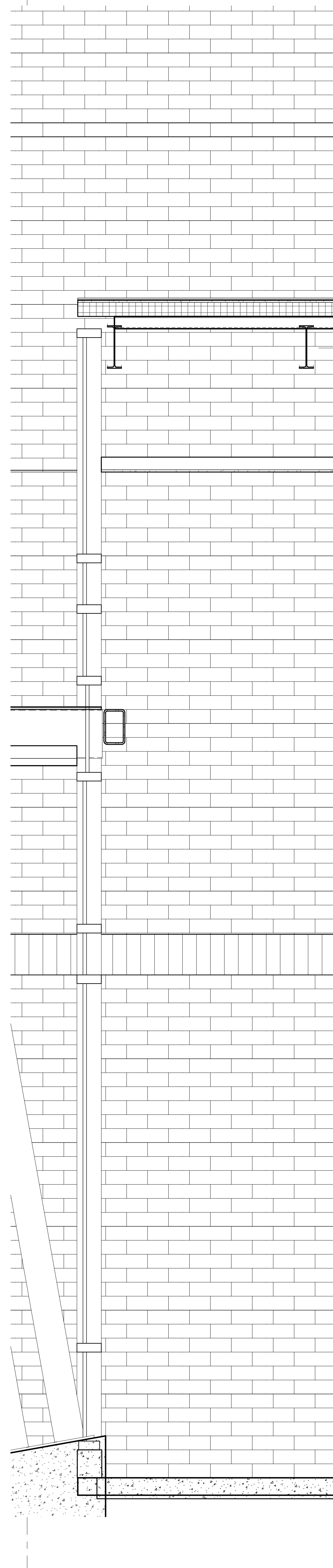
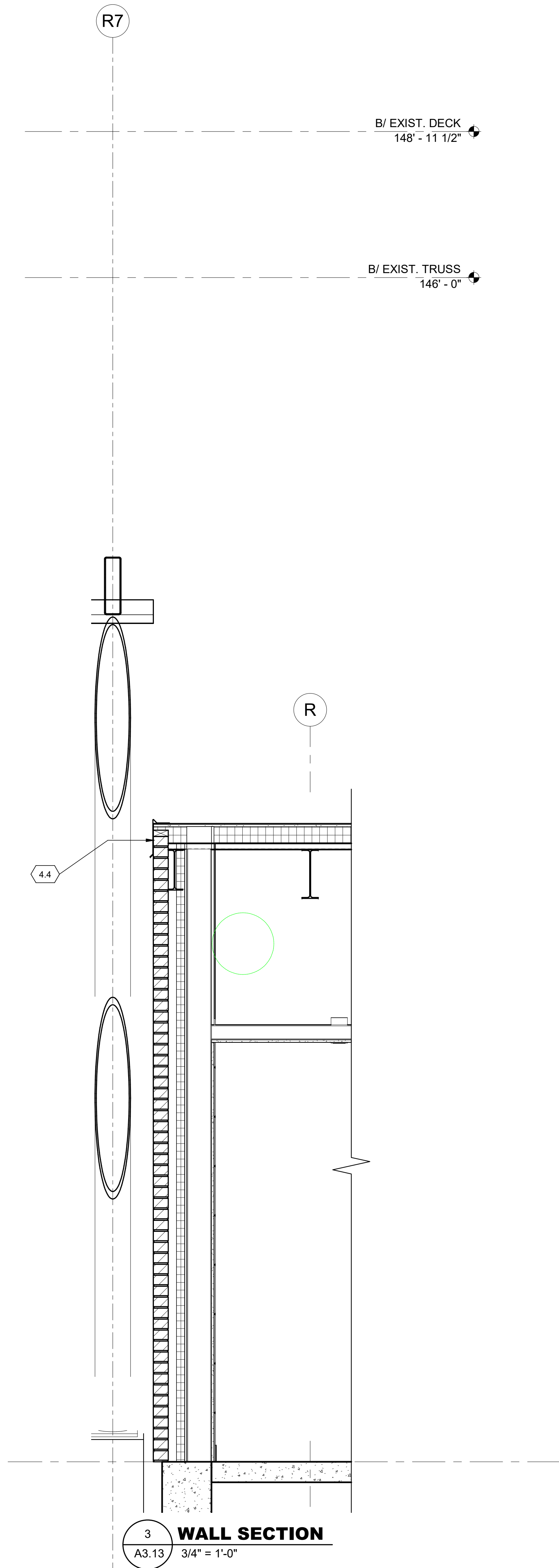

ENGINEER/ARCHITECT
SCALE/DATE/TITLE

Your trusted advisor
consultants
engineers
architects
planners

REV	DESCRIPTION	DATE	BY
1	PERFORM DEVELOPMENT REVIEW	11-29-2017	

SHARONVILLE CONVENTION CENTER EXPANSION
CITY OF SHARONVILLE
11355 CHESTER RD, CINCINNATI OH 45246

WALL SECTIONS

SCALE: 3/4" = 1'-0"
HORIZ:
VERT:
CONTRACT NO:
180634
SHEET
A3.13

4/8/2020 8:52:55 AM

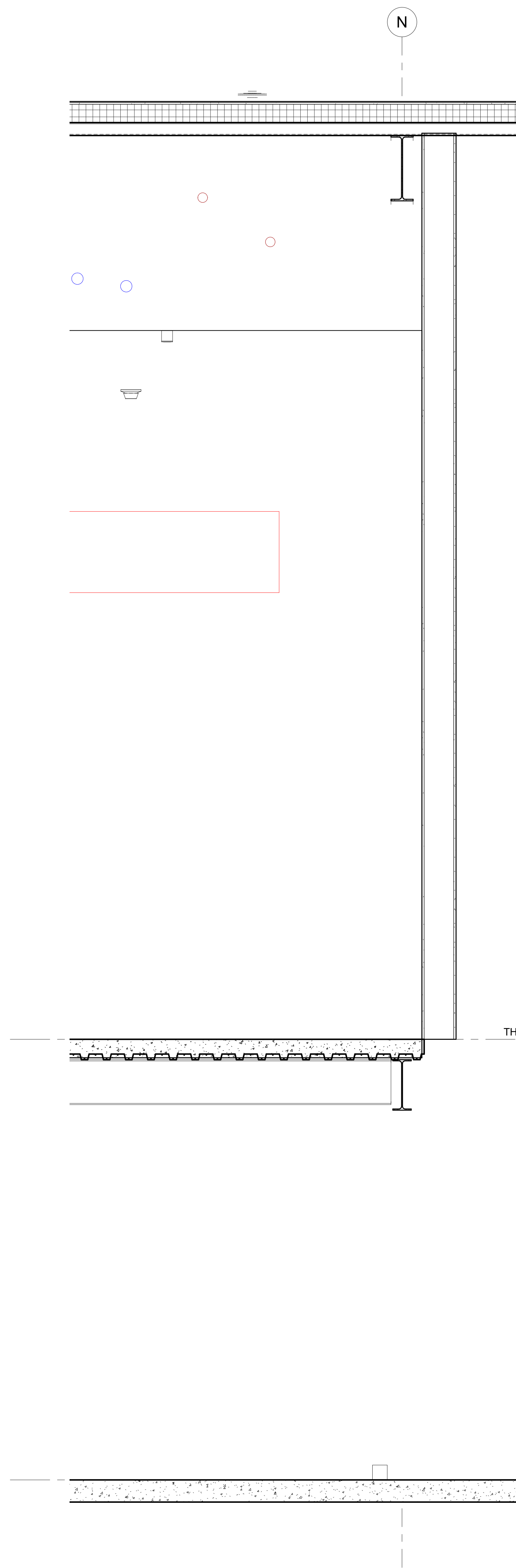

2 **Section 25**
A3.14 3/4" = 1'-0"

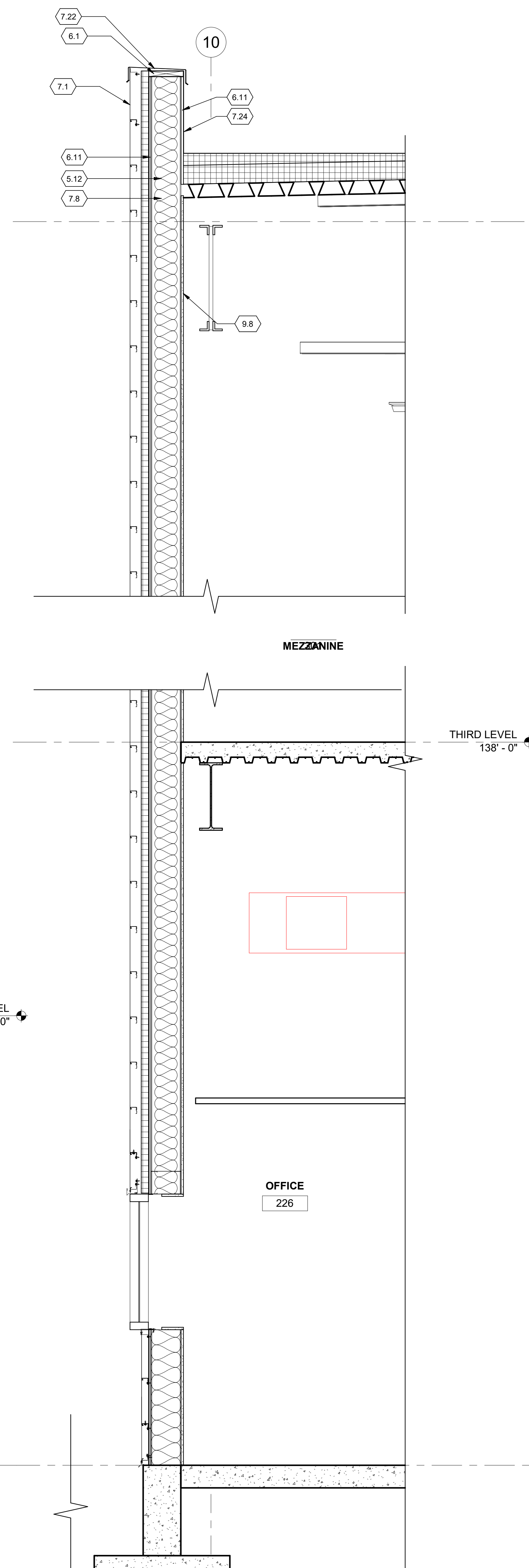

3 **WALL SECTION**
A3.14 3/4" = 1'-0"

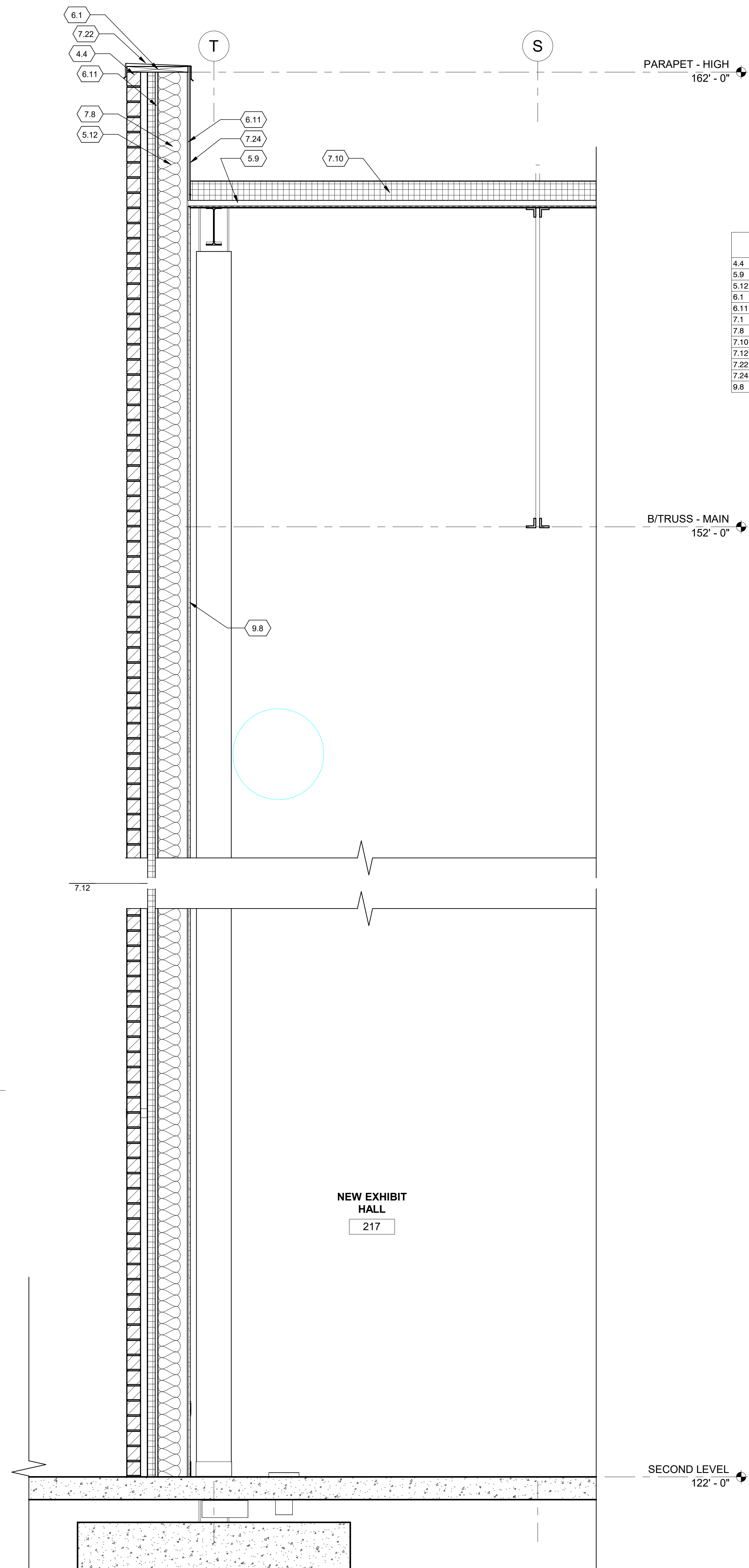

1 **WALL SECTION**
A3.14 3/4" = 1'-0"

KEYNOTE LEGEND	
4.4	
5.9	
5.12	
6.1	
6.11	
7.1	
7.8	
7.10	
7.12	
7.22	
7.24	
9.8	

ENGINEER/ARCHITECT
SEAL/SIGNATURE

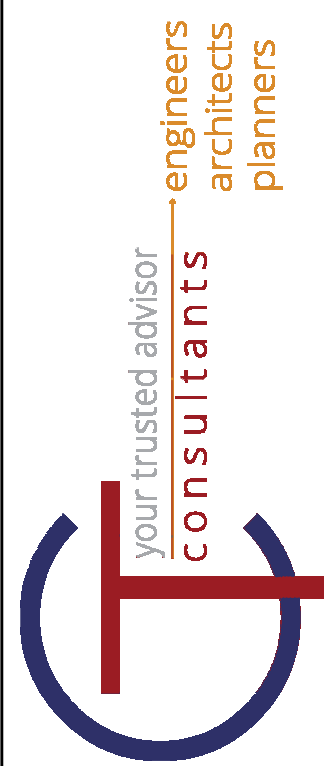

REV	DATE	BY	REVISIONS
1	11/29/2017		PERIOD DEVELOPMENT PERIOD

DATE: 11/29/2017
 DRAWN BY: Author
 CHECKED BY: Checker
 APPROVED BY: P.E. P.C.
 SCALE: 3/4" = 1'-0"
 HORIZ:
 VERT:
 CONTRACT NO:
 180634
 SHEET
 A3.14

SHARONVILLE CONVENTION CENTER EXPANSION
 CITY OF SHARONVILLE
 11355 CHESTER RD, CINCINNATI OH 45246
 WALL SECTIONS

4/8/2020 8:53:01 AM

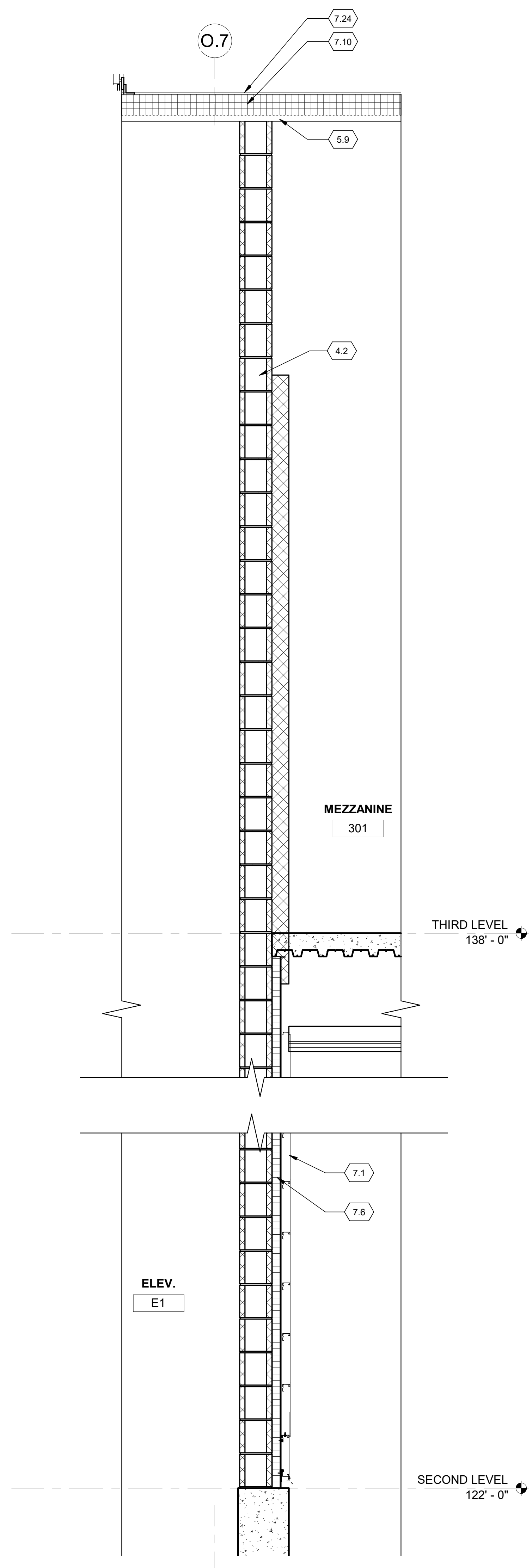

4 WALL SECTION - ELEVATOR
A3.15 3/4" = 1'-0"

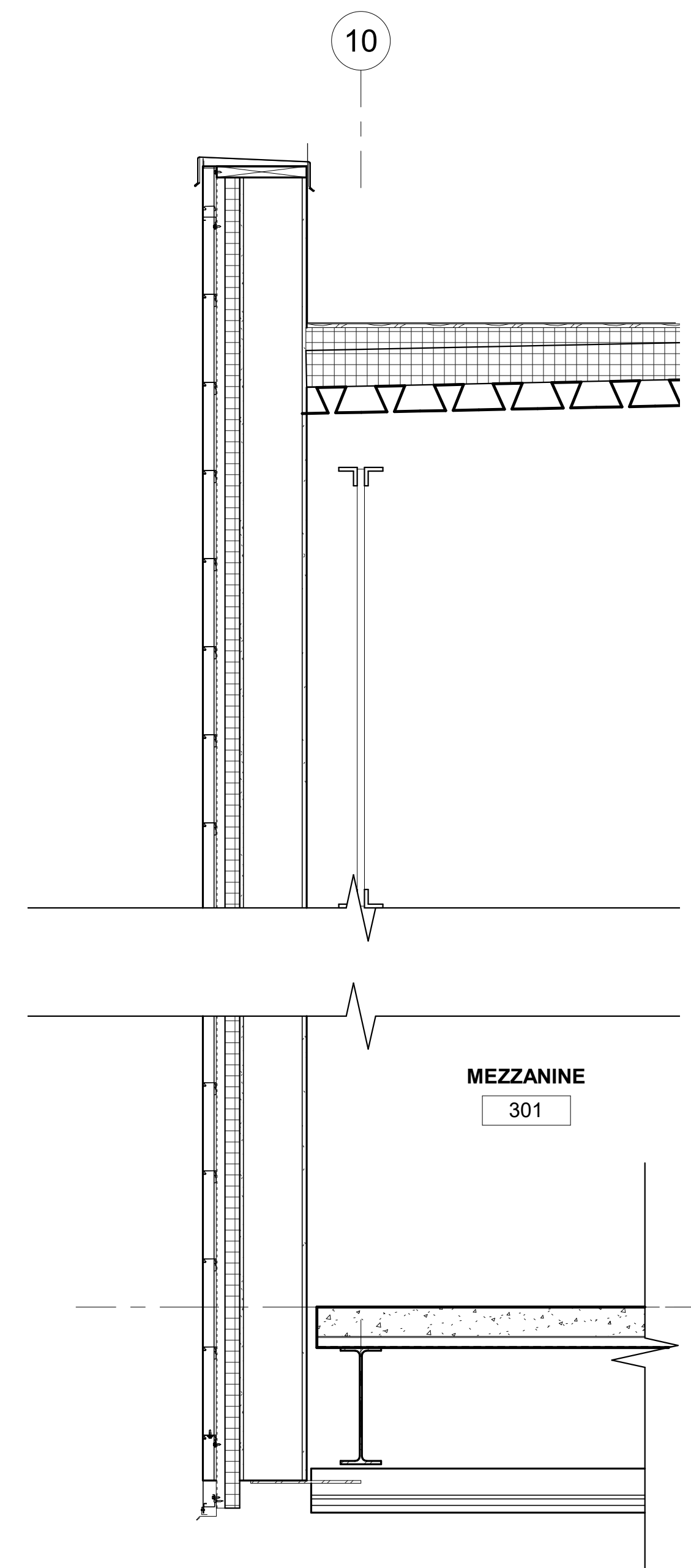

3 LOADING DOCK OVERHANG
A3.15 3/4" = 1'-0"

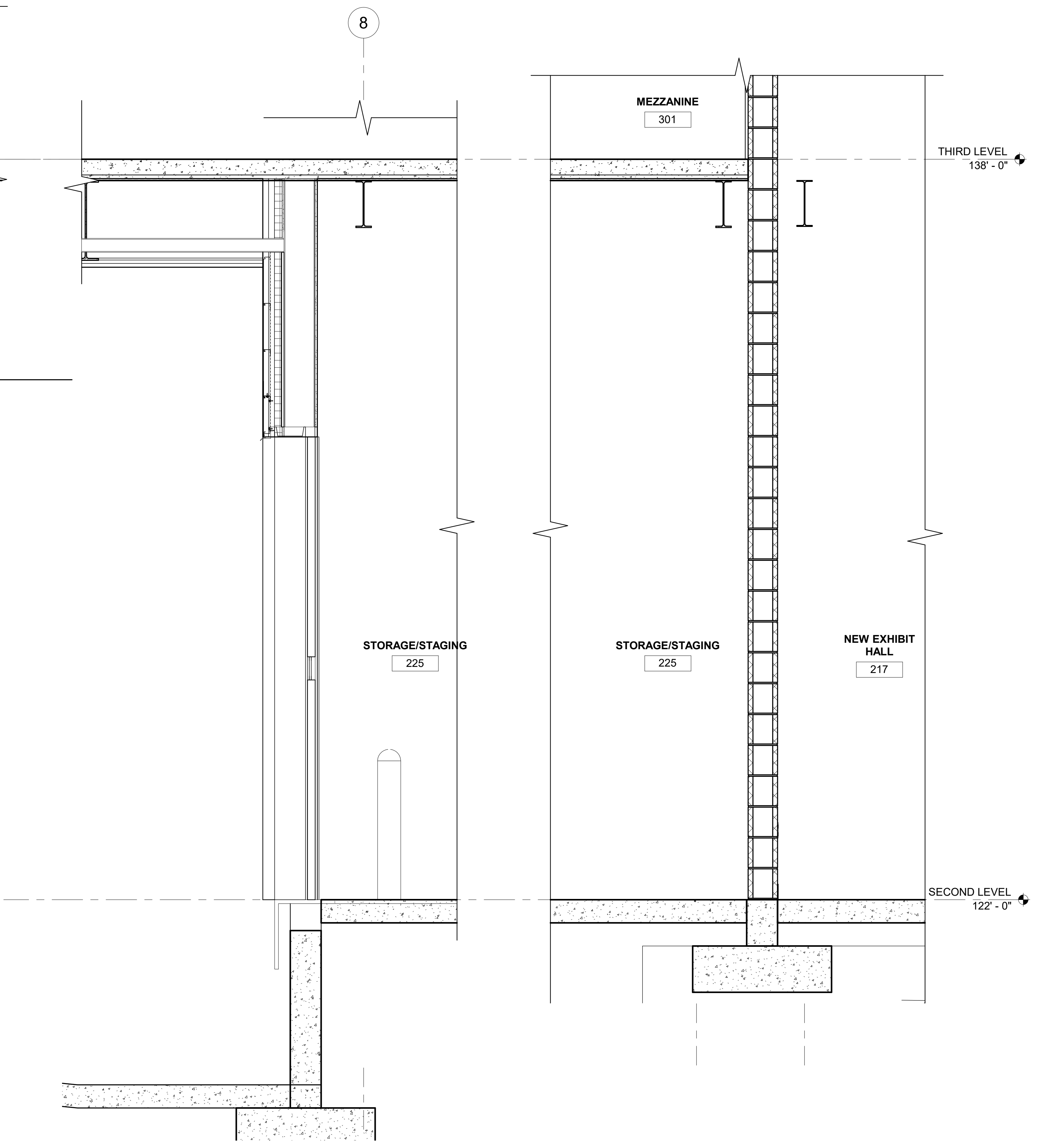

2 LOADING DOCK
A3.15 3/4" = 1'-0"

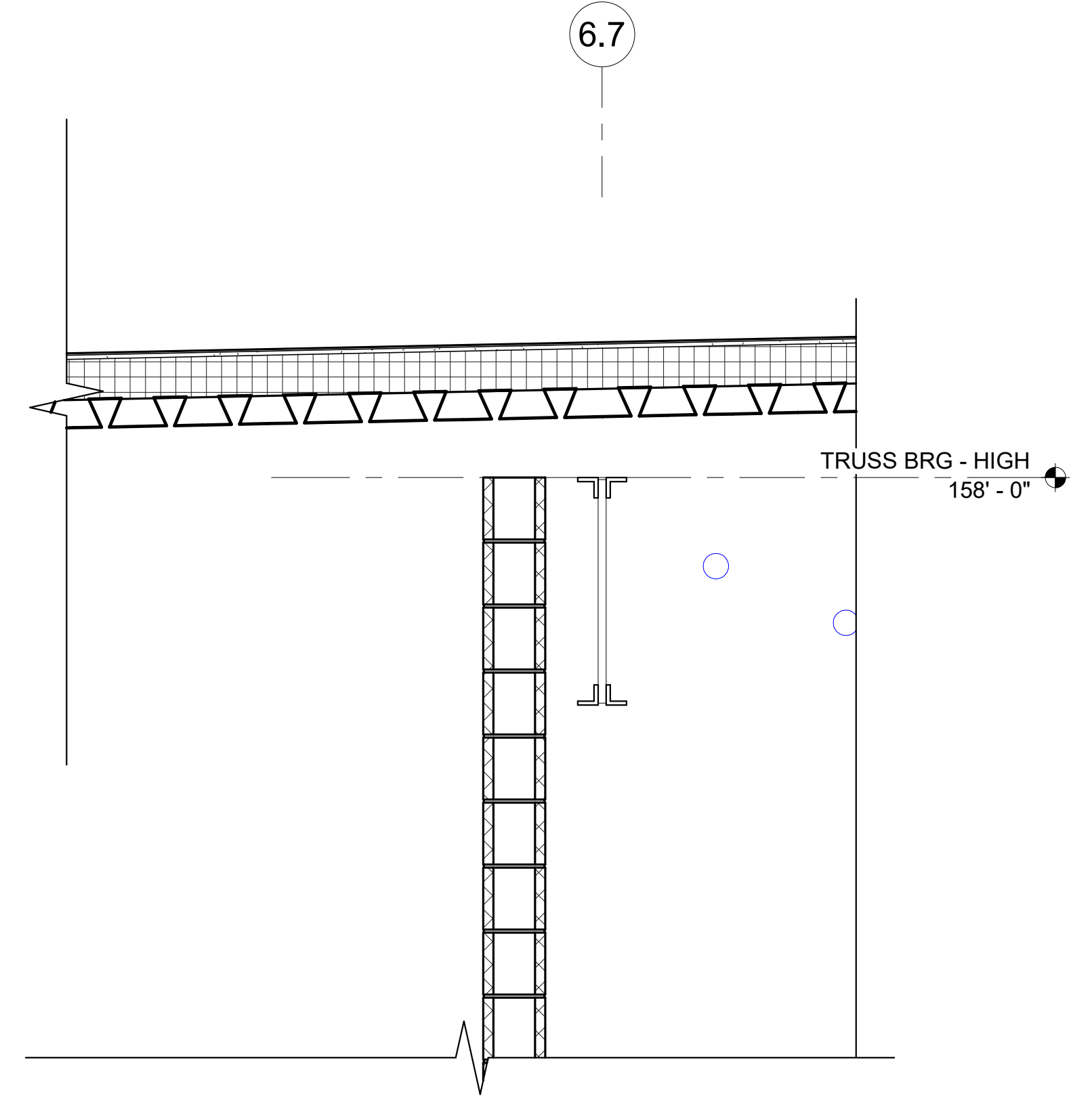

1 DOCK SECTION
A3.15 3/4" = 1'-0"

KEYNOTE LEGEND

4.2	
5.9	
7.1	
7.6	
7.10	
7.24	

ENGINEER ARCHITECT
BALDWIN/PTC

Your trusted advisor
consultants
engineers
architects
planners

REV	DESCRIPTION	DATE	BY
1	PERIOD DEVELOPMENT PERIOD	11-29-2017	

DATE	DRAWN BY	AUTHOR	CHECKED BY	CHECKER	APPROVED BY	PLOT

SHARONVILLE CONVENTION CENTER EXPANSION
CITY OF SHARONVILLE
11355 CHESTER RD., CINCINNATI OH 45246

WALL SECTIONS

SCALE: 3/4" = 1'-0"
HORIZ:
VERT:
CONTRACT NO:
180634
SHEET
A3.15

4/8/2020 8:53:04 AM

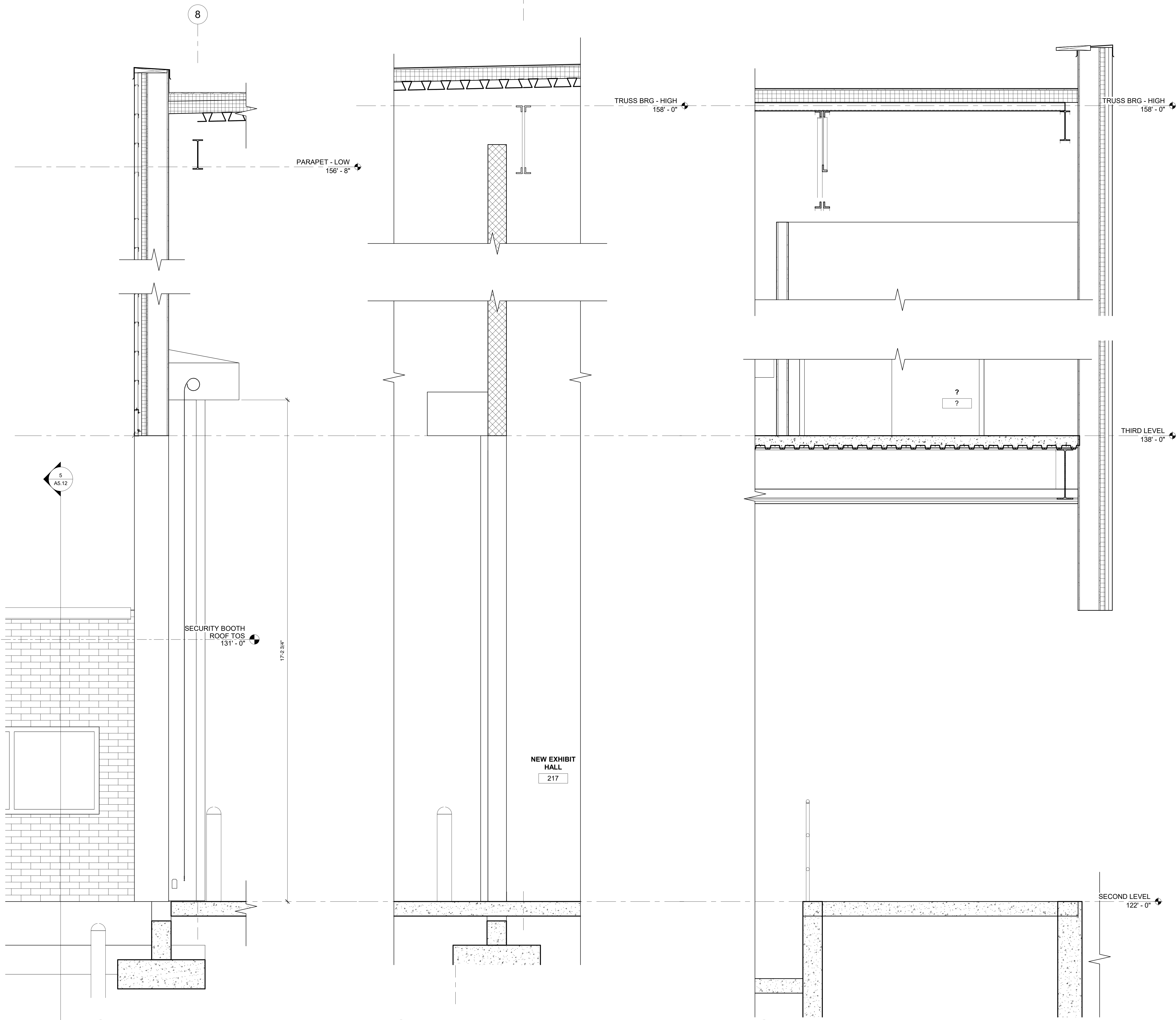

KEYNOTE LEGEND

3 WALL SECTION
A3.16 3/4" = 1'-0"

2 AUTO ENTRY SECTION
A3.16 3/4" = 1'-0"

1 DOCK SECTION
A3.16 3/4" = 1'-0"

ENGINEER/ARCHITECT
SCALE/STRUCTURE

Your trusted advisor
consultants
engineers
architects
planners

REV	DESCRIPTION	DATE	BY
1	PERIOD DEVELOPMENT	11/22/2017	

SHARONVILLE CONVENTION CENTER EXPANSION
 CITY OF SHARONVILLE
 11355 CHESTER RD, CINCINNATI OH 45246

WALL SECTIONS

SCALE: 3/4" = 1'-0"
 HORIZ:
 VERT:
 CONTRACT NO:
 180634
 SHEET
 A3.16

4/8/2020 8:53:07 AM

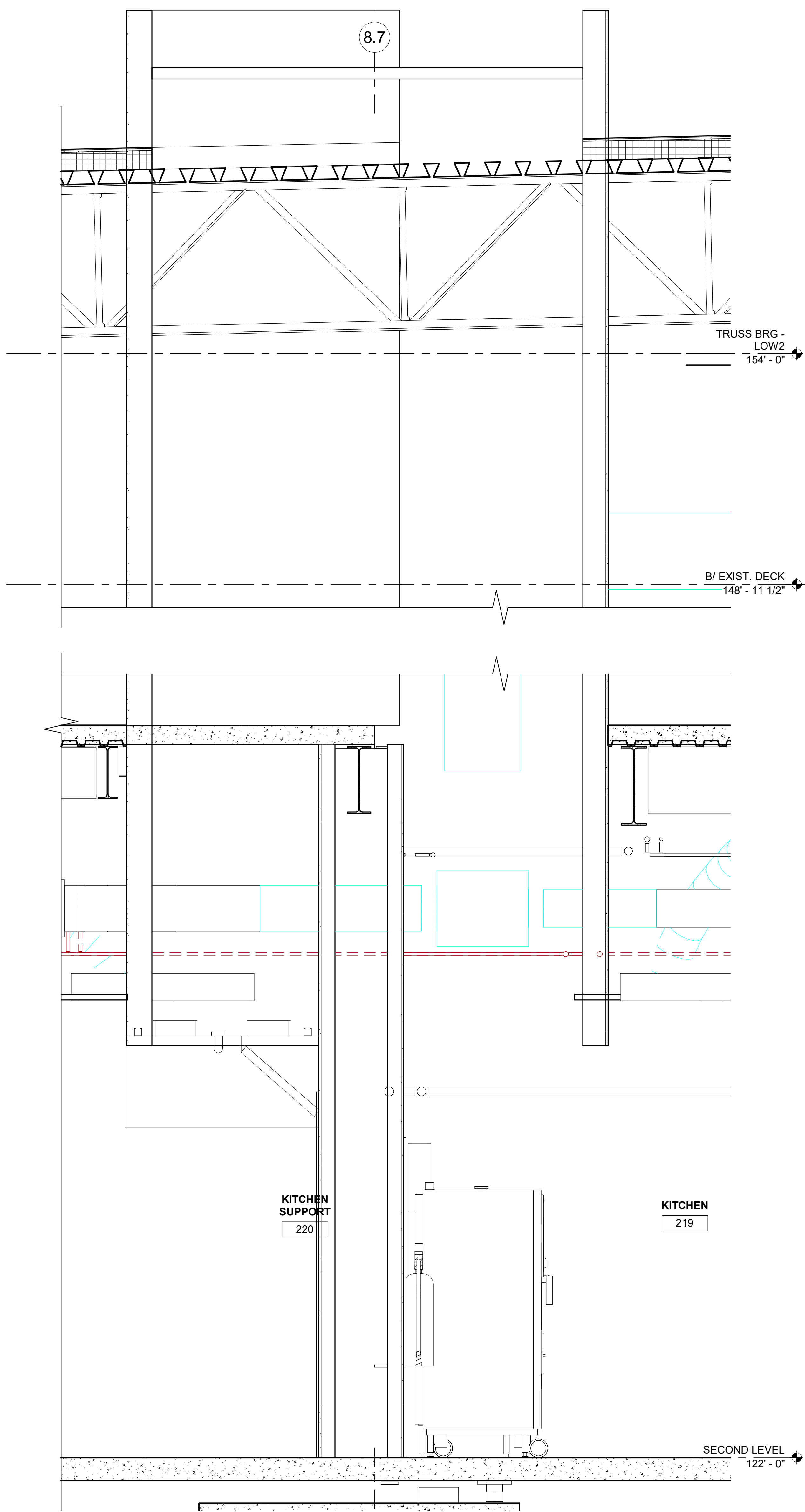

4 **KITCHEN HOOD SECTION**
A3.17 3/4" = 1'-0"

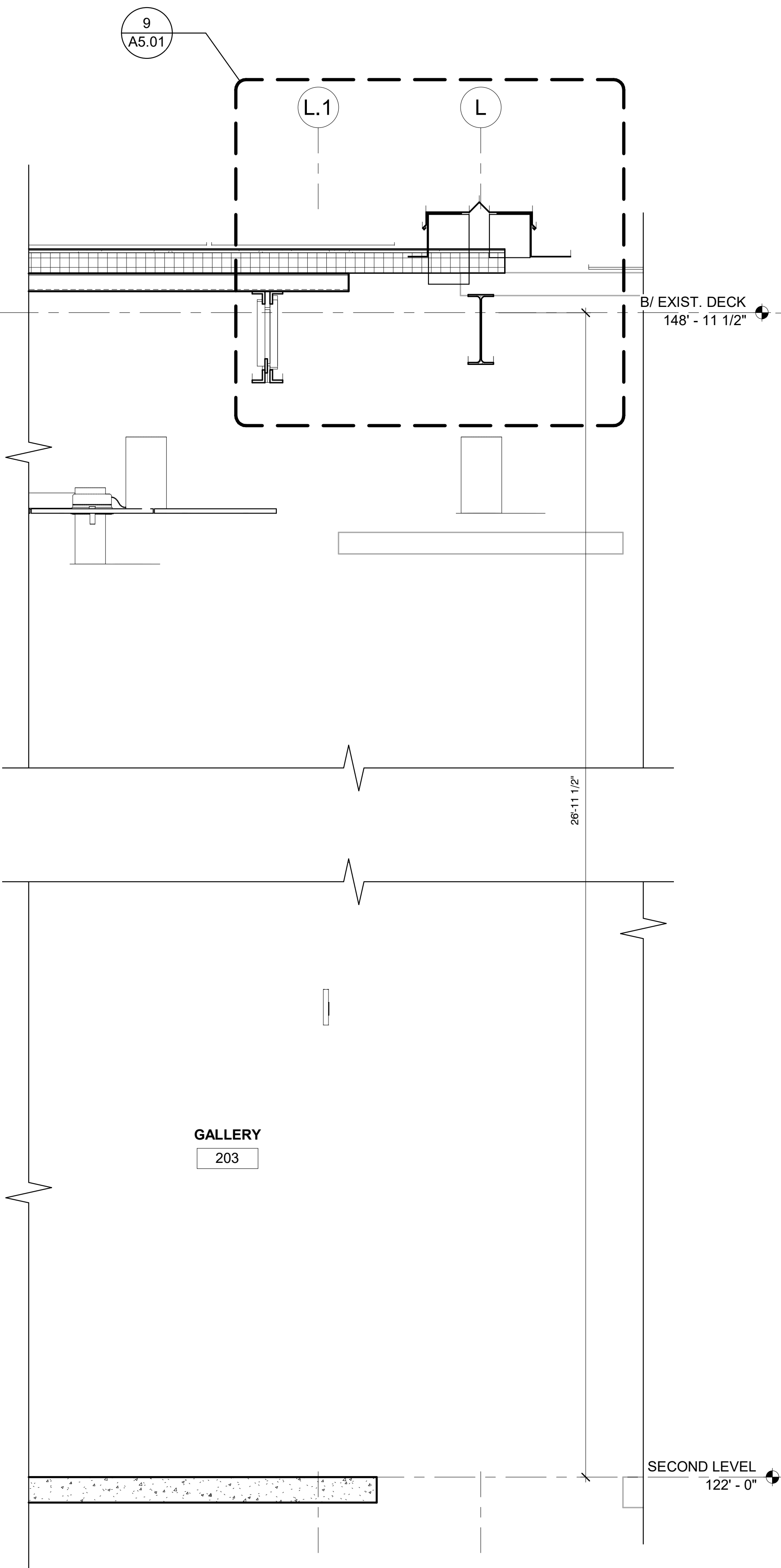

3 **GALLERY - EXST TO NEW TRANSITION**
A3.17 3/4" = 1'-0"

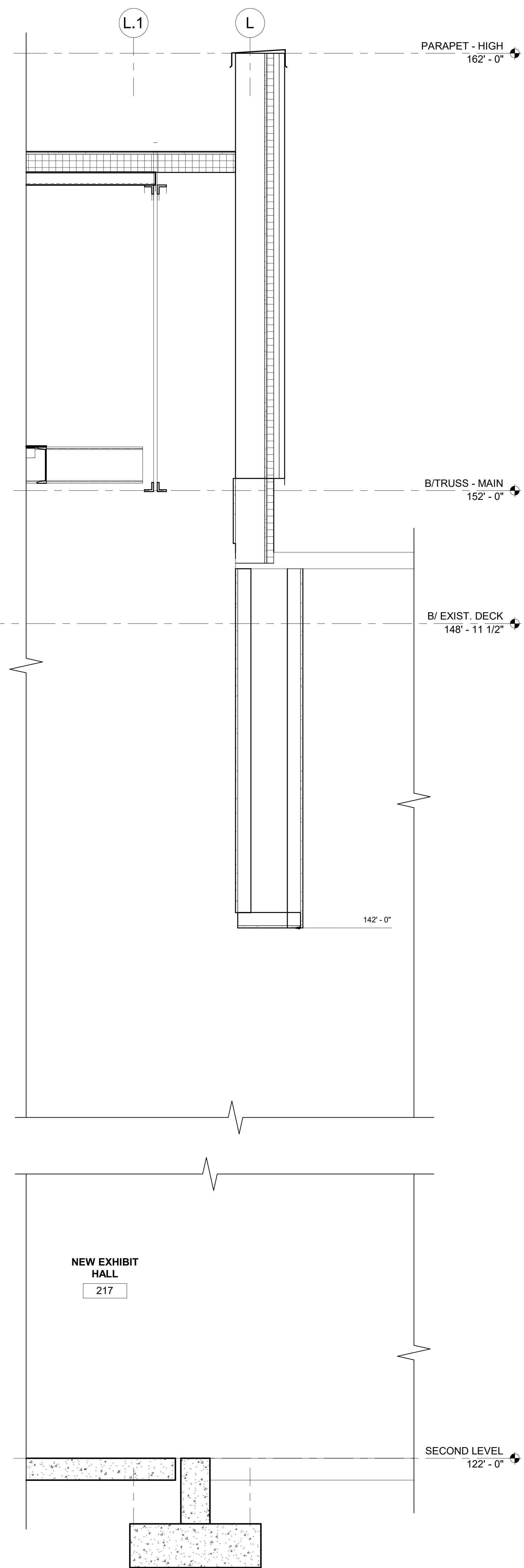

2 **WALL SECTION**
A3.17 3/4" = 1'-0"

KEYNOTE LEGEND

ENGINEER/ARCHITECT
SIGNATURE

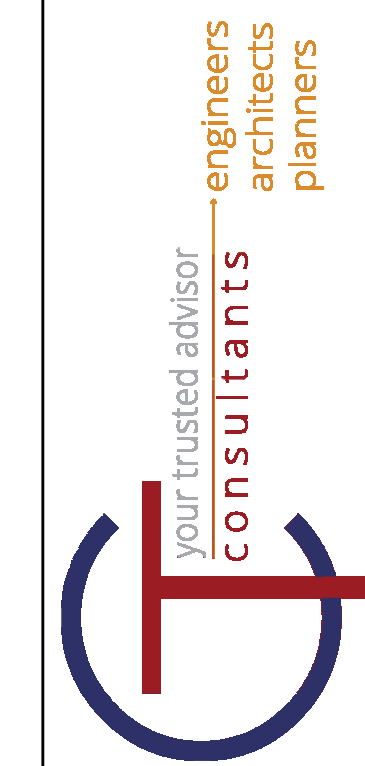

REV	DESCRIPTION	DATE	BY
1	PERIOD DEVELOPMENT	11/29/2017	

DATE	DRAWN BY	CHECKED BY	APPROVED BY	PG
11/29/2017				

SHARONVILLE CONVENTION CENTER EXPANSION
CITY OF SHARONVILLE
11365 CHESTER RD, CINCINNATI OH 45246

WALL SECTIONS

SCALE: 3/4" = 1'-0"
HORIZ:
VERT:
CONTRACT NO: 180634
SHEET A3.17

4/8/2020 8:53:09 AM

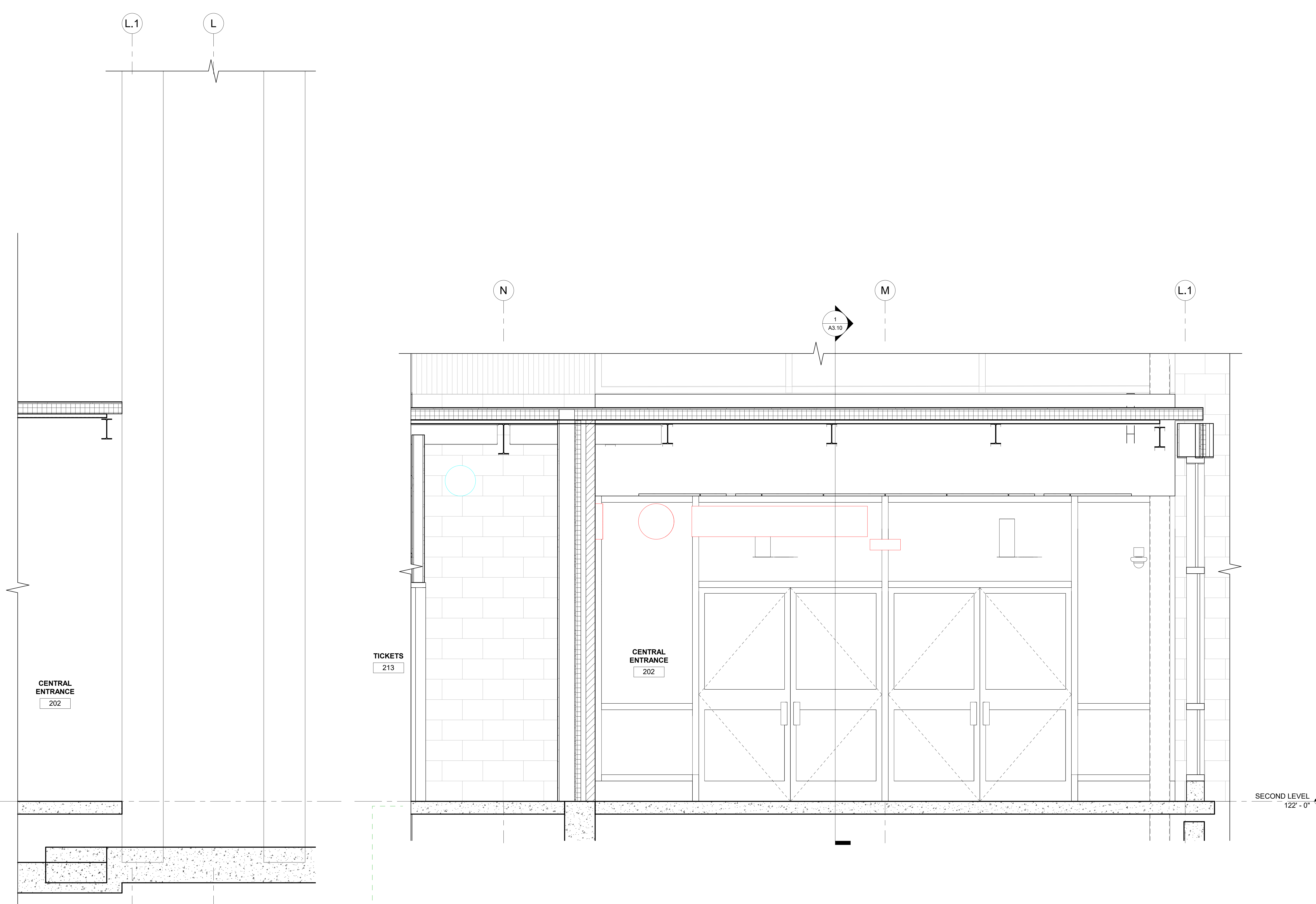

2 WALL SECTION - EXST PIER
A3.18 3/4" = 1'-0"

1 WALL SECTION - ENTRANCE
A3.18 3/4" = 1'-0"

KEYNOTE LEGEND

ENGINEER/ARCHITECT
SIGNATURE

Your trusted advisor
consultants
engineers
architects
planners

REV	DESCRIPTION	DATE	BY
1	PERIOD DEVELOPMENT	11-29-2017	

DATE	DRAWN BY	AUTHOR	CHECKED BY	CHECKER	APPROVED BY	PLOT
11-29-2017						

SHARONVILLE CONVENTION CENTER EXPANSION
CITY OF SHARONVILLE
11355 CHESTER RD, CINCINNATI OH 45246

WALL SECTIONS

SCALE: 3/4" = 1'-0"
HORIZ:
VERT:
CONTRACT NO:
180634
SHEET
A3.18

REV	DATE	BY	REVISIONS
1	11-29-2021		REVISIONS
2			REVISIONS
3			REVISIONS
4			REVISIONS
5			REVISIONS
6			REVISIONS
7			REVISIONS
8			REVISIONS
9			REVISIONS
10			REVISIONS

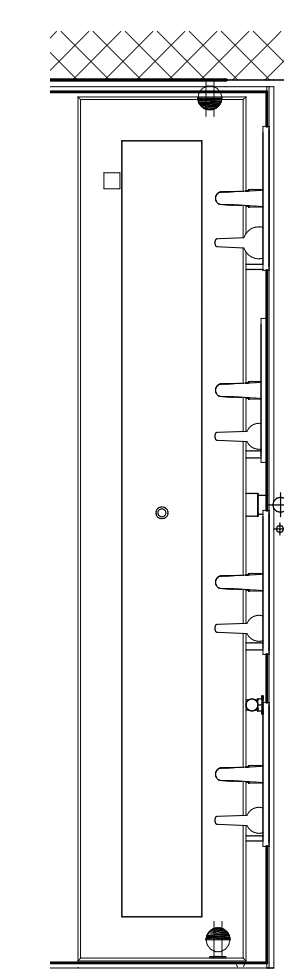

10
A4.01 TYP. VANITY PLAN
1/2" = 1'-0"

KEYNOTE LEGEND

MARK	ITEM	BASIS OF DESIGN DESCRIPTION
BCS	BABY CHANGING STATION	BOBRICK (KOALA KARE) KB110-SSRE
CT	COUNTERTOP	SEE SECTION A/A4.1
CU-1	COMBINATION UNIT SEAT COVER DISPENSER/NAPKIN DISPOSAL/TOILET TISSUE DISPENSER	BOBRICK B-357
CU-3	COMBINATION UNIT SEAT COVER DISPENSER / NAPKIN DISPOSAL/TOILET TISSUE DISPENSER	BOBRICK B-3571
CU-2	COMBINATION UNIT SEAT COVER DISPENSER / TOILET TISSUE DISPENSER	BOBRICK B-347
CU-4	COMBINATION UNIT SEAT COVER DISPENSER / TOILET TISSUE DISPENSER	BOBRICK B-3471
CU-5	COMBINATION UNIT SEAT COVER DISPENSER/NAPKIN DISPOSAL/TOILET TISSUE DISPENSER	BOBRICK B-3574
CU-6	COMBINATION UNIT SEAT COVER DISPENSER / TOILET TISSUE DISPENSER	BOBRICK B-3474
EWC	ELECTRIC WATER COOLER	SEE P' DWGS
FD	FLOOR DRAIN	SEE P' DWGS
FND	FEMININE NAPKIN DISPENSER	BOBRICK B-4706 25
FNR	FEMININE NAPKIN RECEPTACLE	BOBRICK B-254
GB 1	GRAB BAR 18"	BOBRICK B-6806-18
GB 2	GRAB BAR 36"	BOBRICK B-6806-36
GB 3	GRAB BAR 42"	BOBRICK B-6806-42
HD	HAND DRYER	EXCEL DRYER INC. XL-SB (XLERATOR)
HCUR	HANDICAPPED URINAL	SEE P' DWGS
HCWC	HANDICAPPED WATER CLOSET	SEE P' DWGS
HK	TOWEL HOOK	BOBRICK B-8827
LAV1	TROUGH LAVATORY	SEE INFORMATION, THIS SHEET
LAV2	COUNTERTOP LAVATORY	SEE P' DWGS
LAV3	WALL HUNG LAVATORY	SEE P' DWGS
MP	MOP BASIN	SEE P' DWGS
MR1	MIRROR	BOBRICK B-290 1848
MR2	MIRROR	BOBRICK B-290 2430
PTD	PAPER TOWEL DISPENSER	GEORGIA PACIFIC ENMOTION (#59466a)
SCD	SEAT COVER DISPENSER	BOBRICK B-221
SD1	DECK MOUNTED SOAP DISPENSER	BOBRICKB-826 18
SD2	WALL HUNG SOAP DISPENSER	BOBRICK B-2111
SD3	SHelf/soap DISPENSER	BOBRICK B-2014
SHW	PREFABRICATED SHOWER	SEE P' DWGS
TPN	TOILET PARTITION	BOBRICK DESIGNER SERIES
TTD	TOILET TISSUE DISPENSER	BOBRICK B-2888
UR	URINAL	SEE P' DWGS
URS	URINAL SCREEN	BOBRICK DESIGNER SERIES
WC	WATER CLOSET	SEE P' DWGS
WR	WASTE RECEPTACLE	BOBRICK B-3644 SUBSTITUTE 18 GAL. WASTE CONTAINER, PART #365-00 AND #365-16.
WR2	SURFACE MOUNTED WASTE RECEPTACLE	BOBRICK B-275

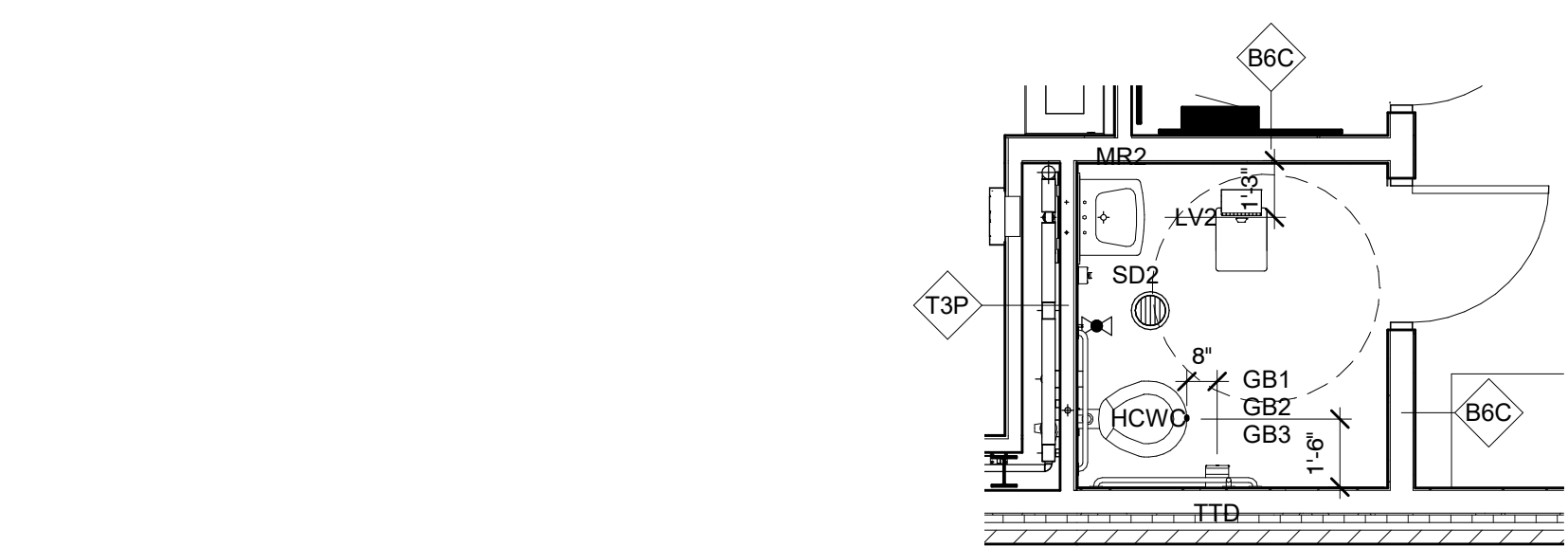

3
A4.01 ENLARGED RESTROOM PLAN
1/4" = 1'-0"

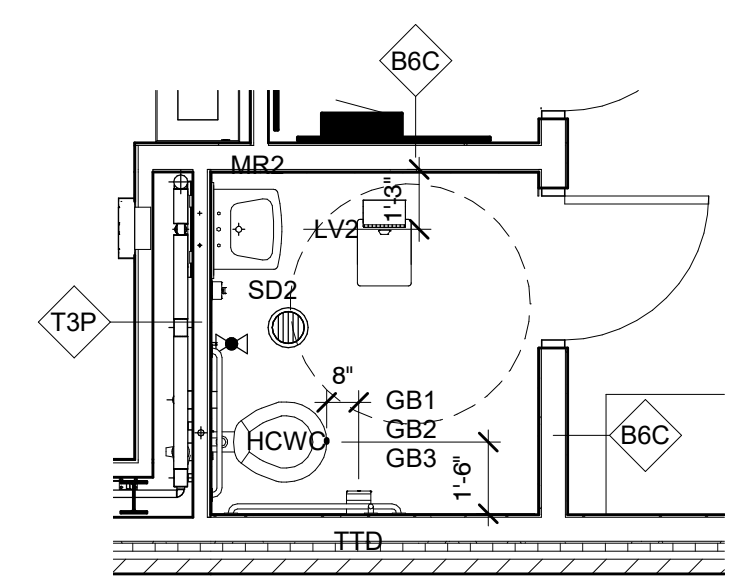

4
A4.01 ENLARGED RESTROOM PLAN
1/4" = 1'-0"

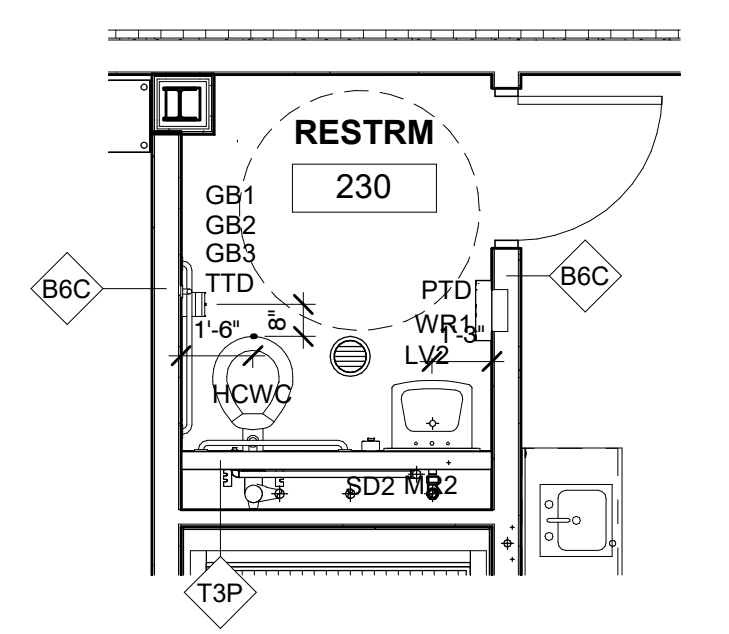

2
A4.01 ENLARGED RESTROOM PLAN
1/4" = 1'-0"

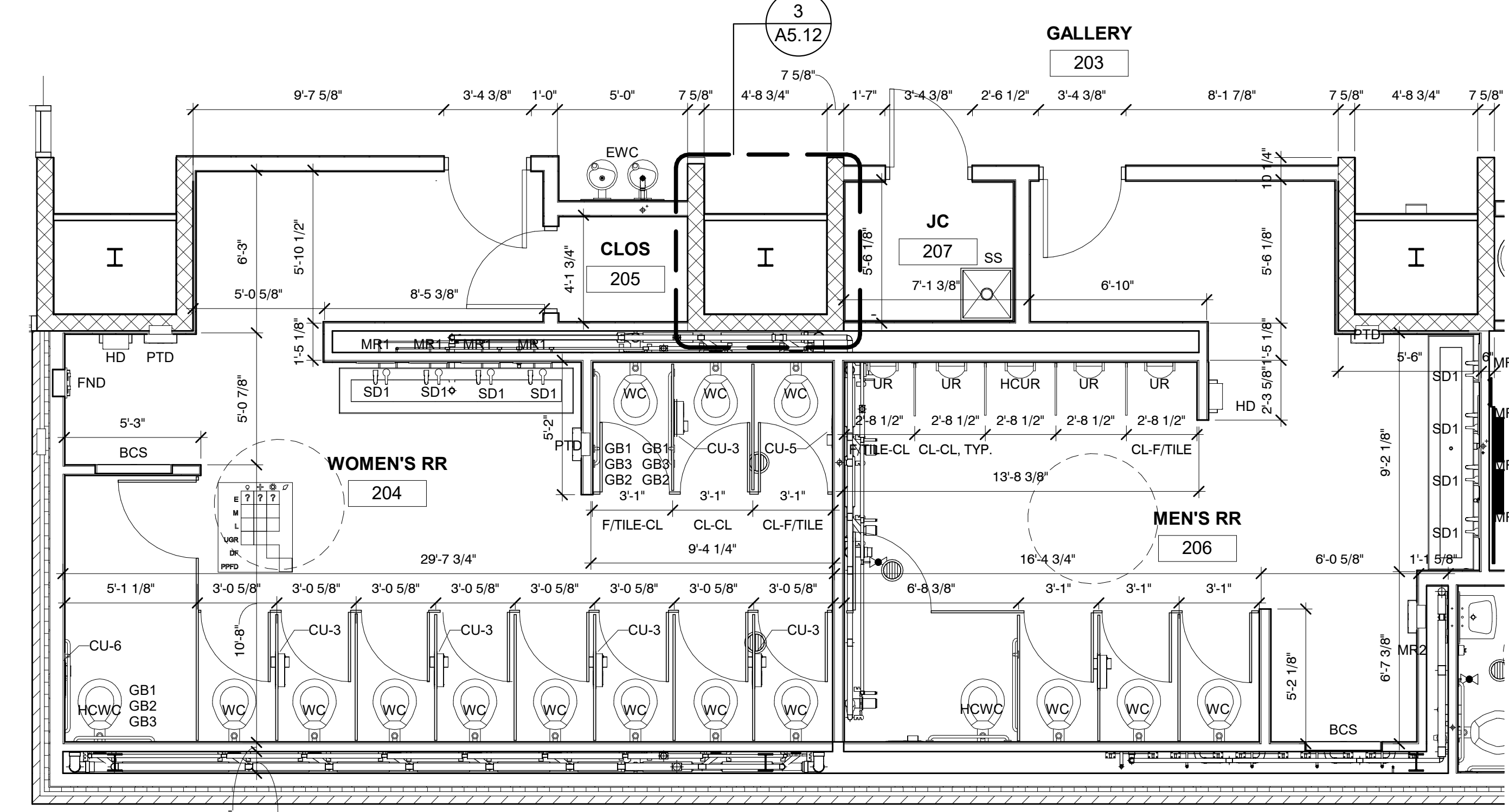

1
A4.01 ENLARGED RESTROOM PLANS
1/4" = 1'-0"

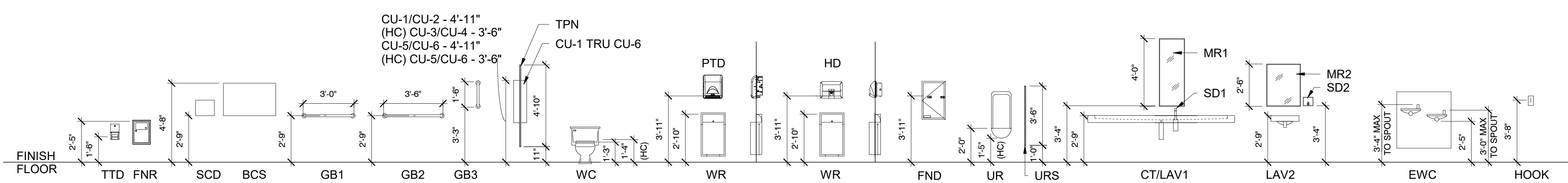

TYPICAL TOILET FIXTURES AND ACCESSORIES MOUNTING HEIGHTS

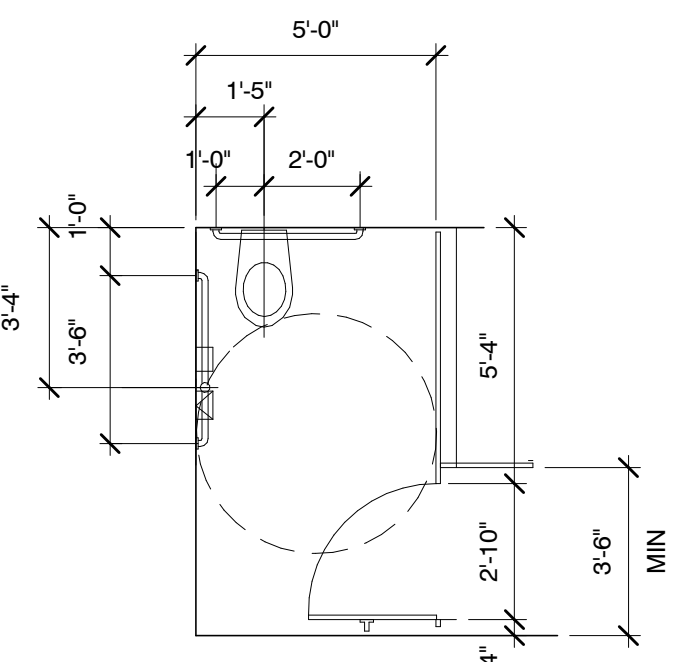

ACCESSIBLE STALL

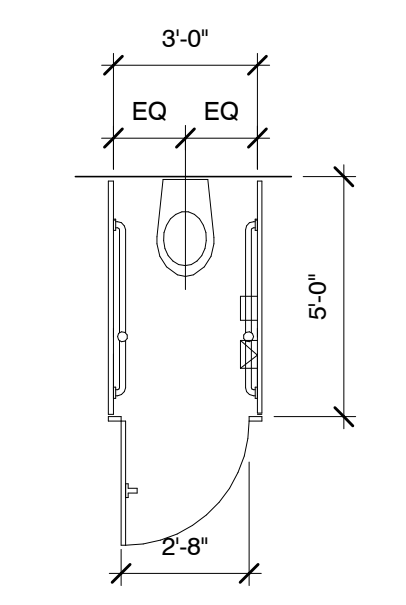

AMBULATORY STALL

TYPICAL STALLS

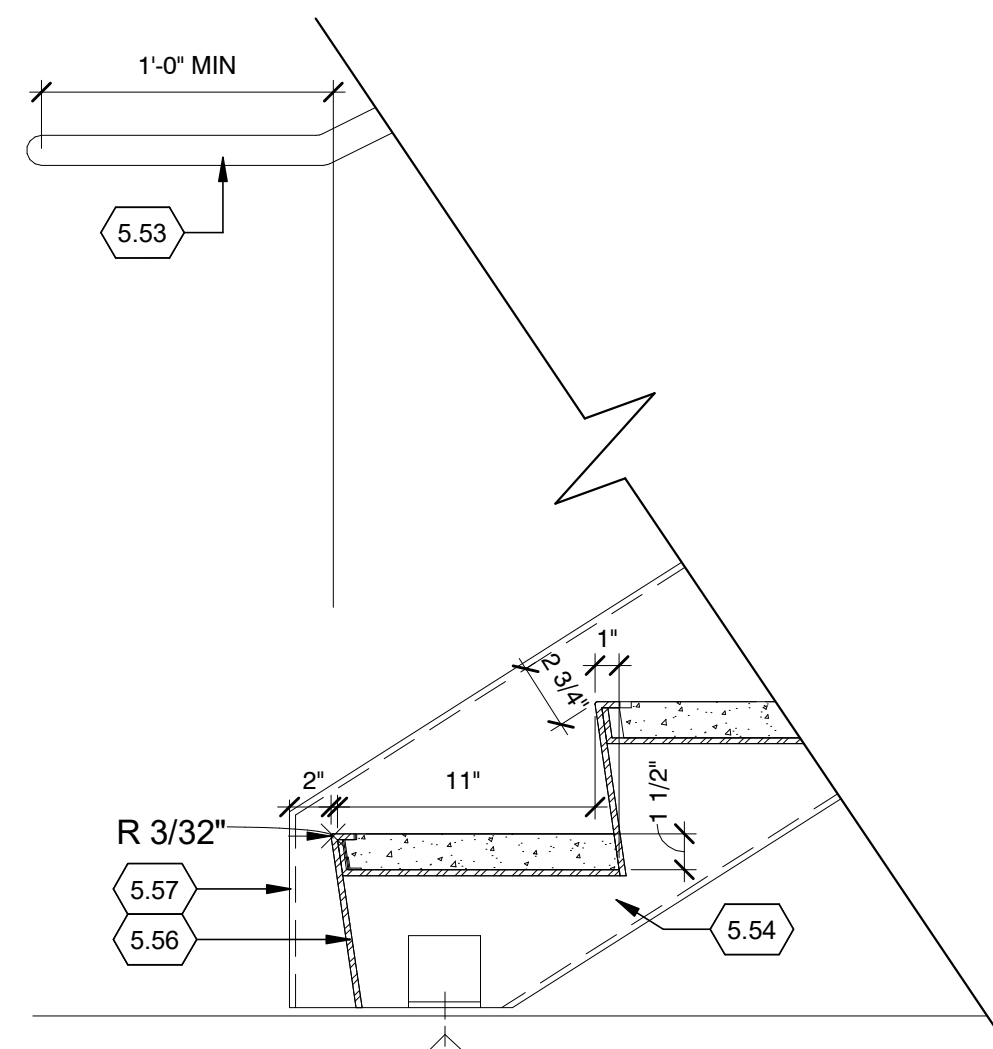

6 STAIR DETAIL 2
A4.02 1 1/2" = 1'-0"

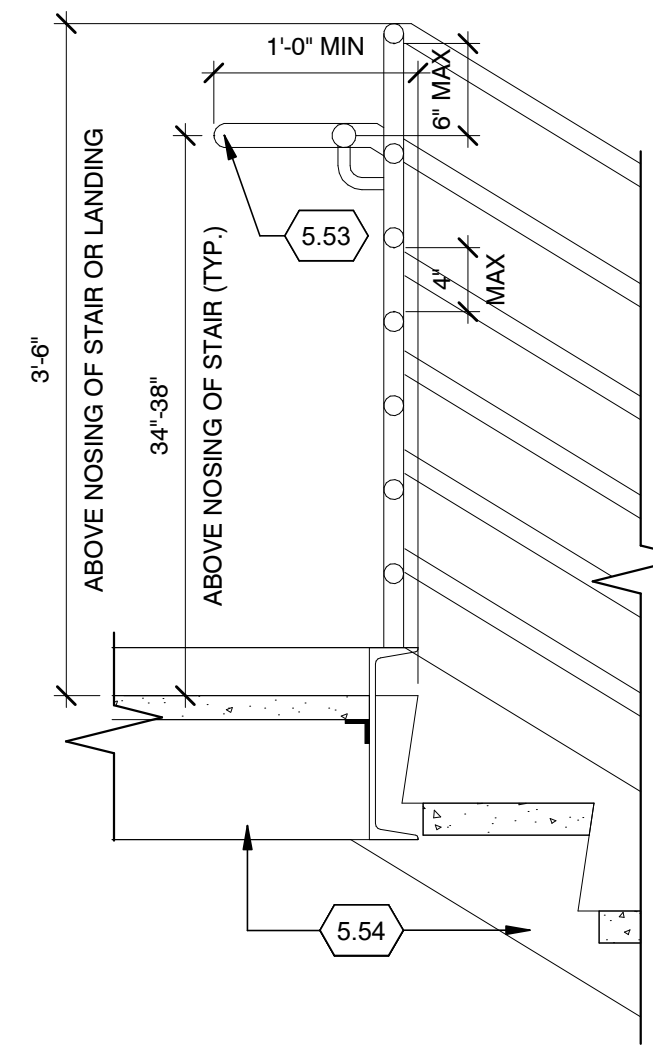

5 STAIR DETAIL 1
A4.02 1" = 1'-0"

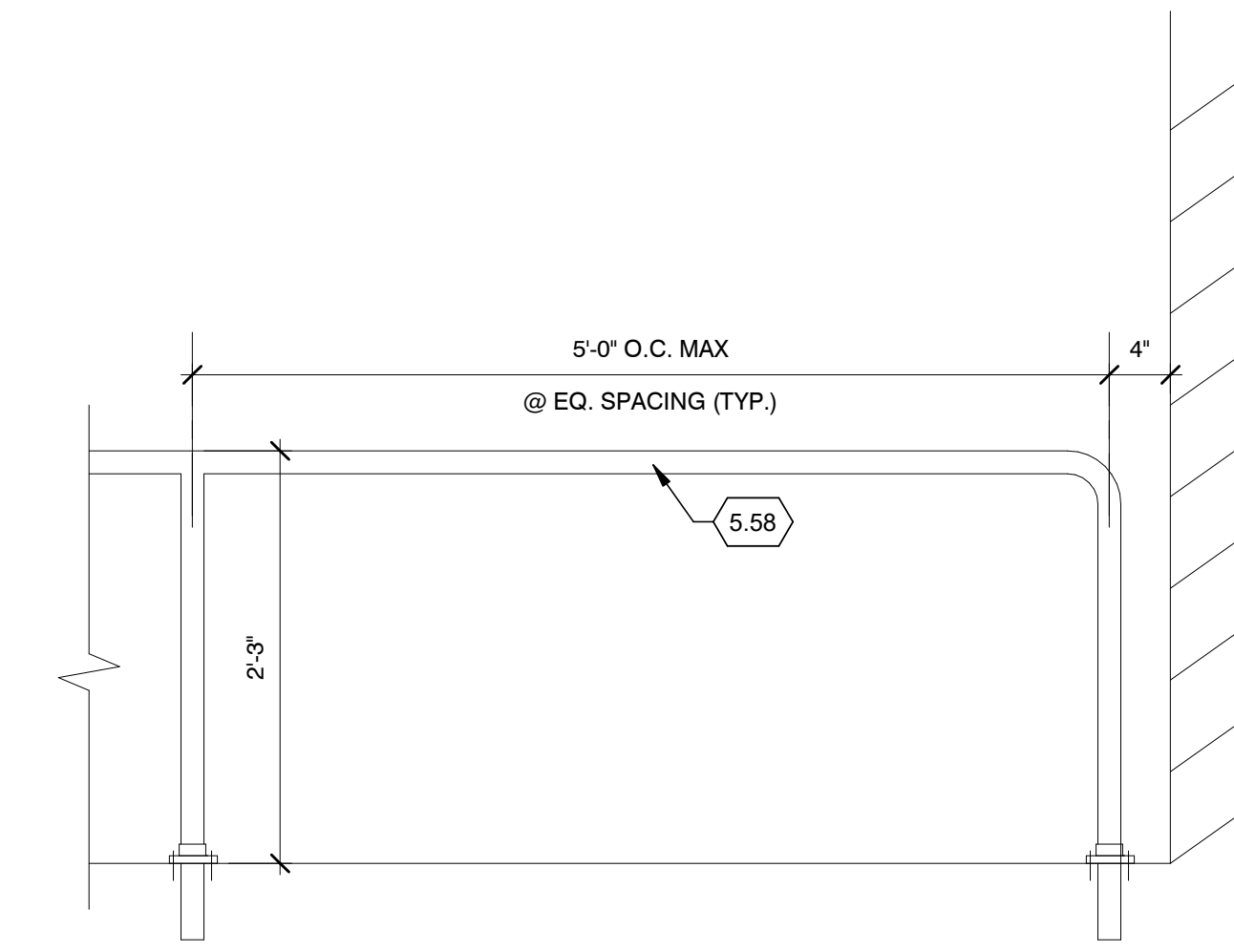

4 CONTINUOUS FIXED RAILING
A4.02 1" = 1'-0"

KEYNOTE LEGEND	
5.53	
5.54	
5.56	
5.57	
5.58	

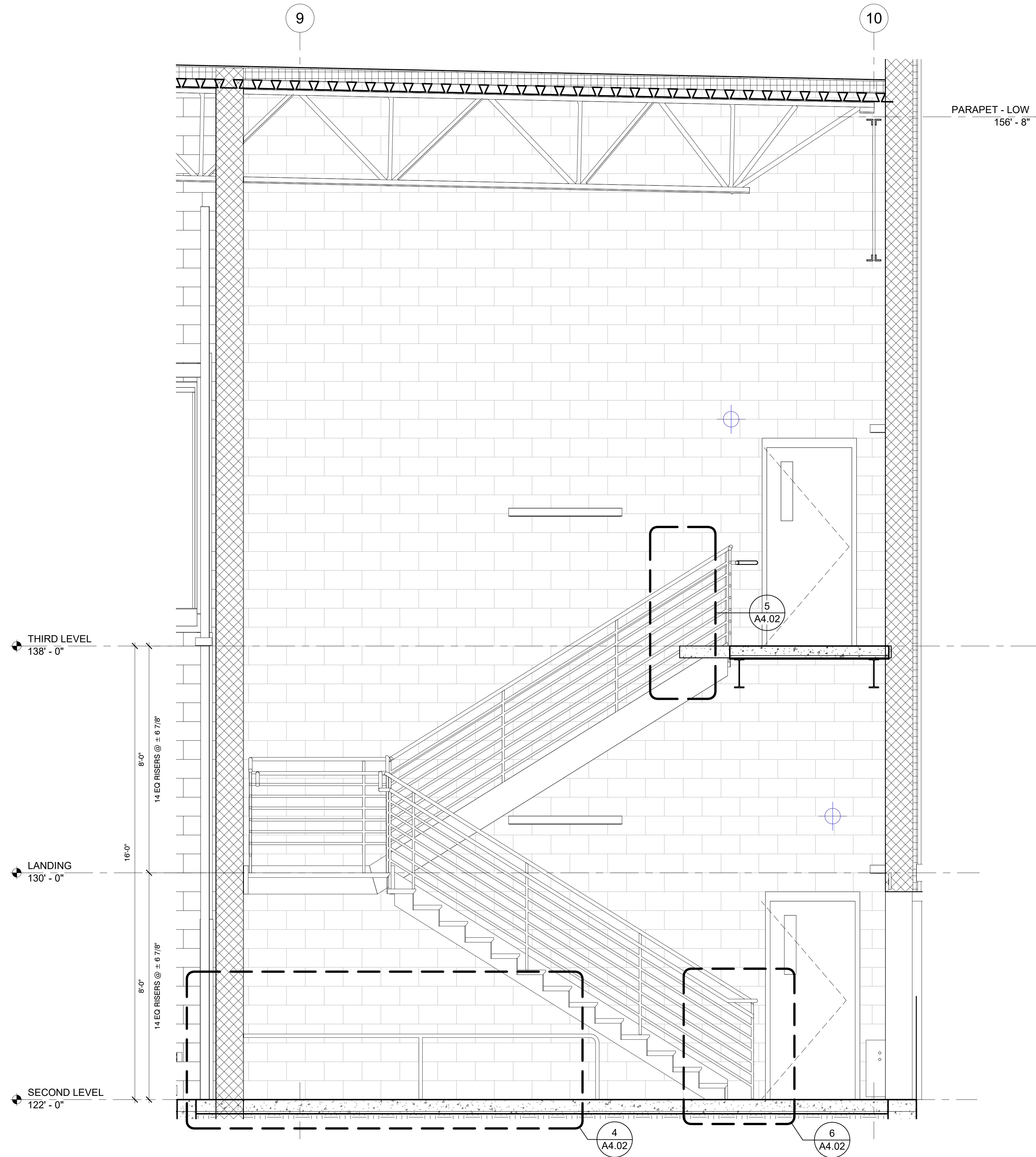

3 STAIR SECTION
A4.02 1/2" = 1'-0"

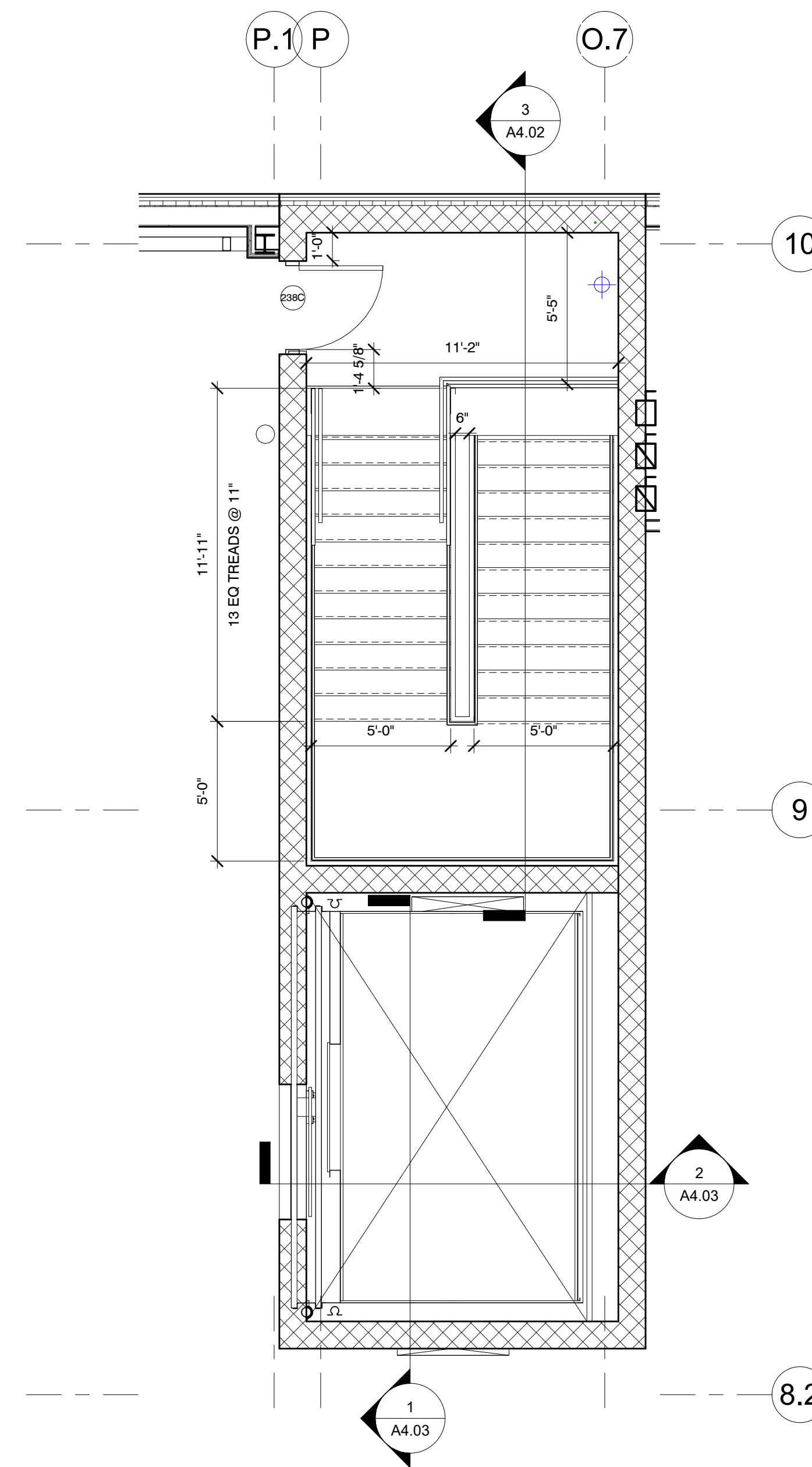

2 ENLARGED PLAN - THIRD LEVEL VERTICAL TRANSPORTATION
A4.02 1/4" = 1'-0"

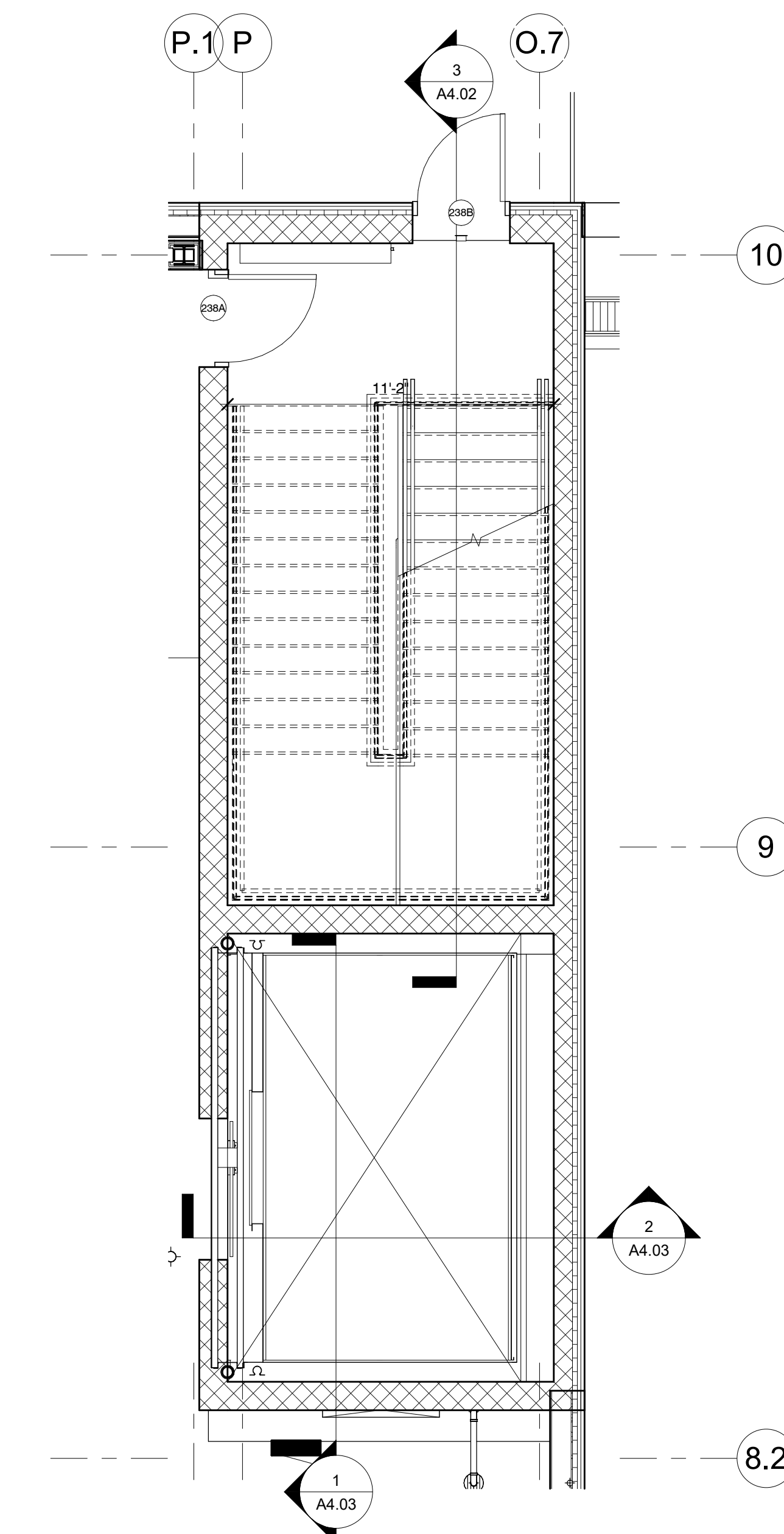

1 ENLARGED PLAN - SECOND LEVEL VERTICAL TRANSPORTATION
A4.02 1/4" = 1'-0"

REV	REV	REVISIONS	DATE	BY
1	1	PERIOD DEVELOPMENT	11-29-2020	

DATE	11-29-2020	Author	
DRAWN BY		Checked	
CHECKED BY		Approved By	
DATE		F.R.	PG.
SHARONVILLE CONVENTION CENTER EXPANSION			
CITY OF SHARONVILLE			
11355 CHESTER RD., CINCINNATI OH 45246			
ENLARGED PLANS AND DETAILS			
SCALE:	As indicated		
HORIZ:			
VERT:			
CONTRACT NO:			
180634			
SHEET			
A4.02			

REV	REVISIONS	DATE	BY
1	FIELD DEVELOPMENT	11-29-2021	

DATE	DRAWN BY	CHECKED BY	APPROVED BY	PG.
11-29-2021				

KEYNOTE LEGEND

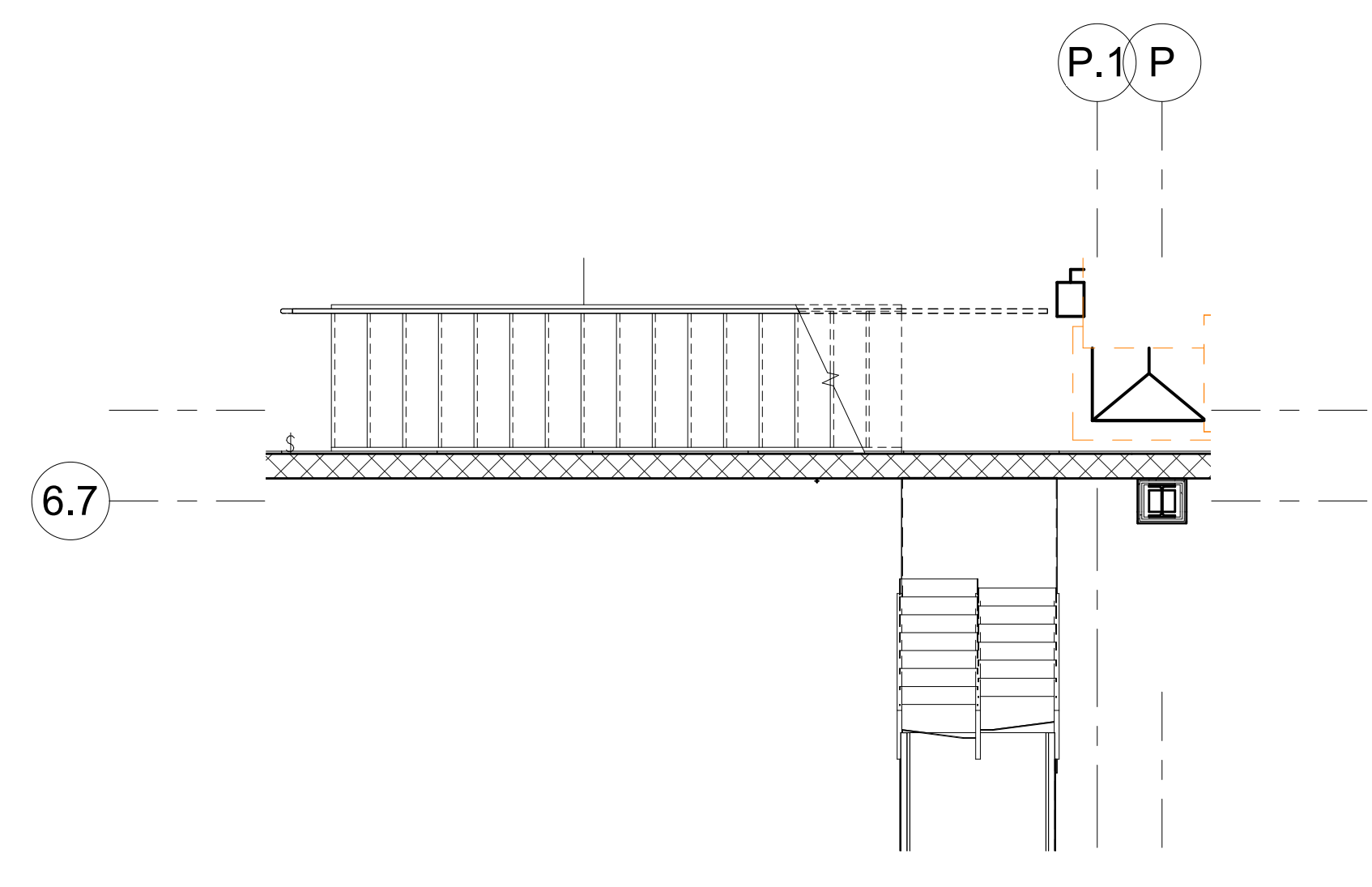

4 CATWALK ACCESS PLAN
A4.03 1/4" = 1'-0"

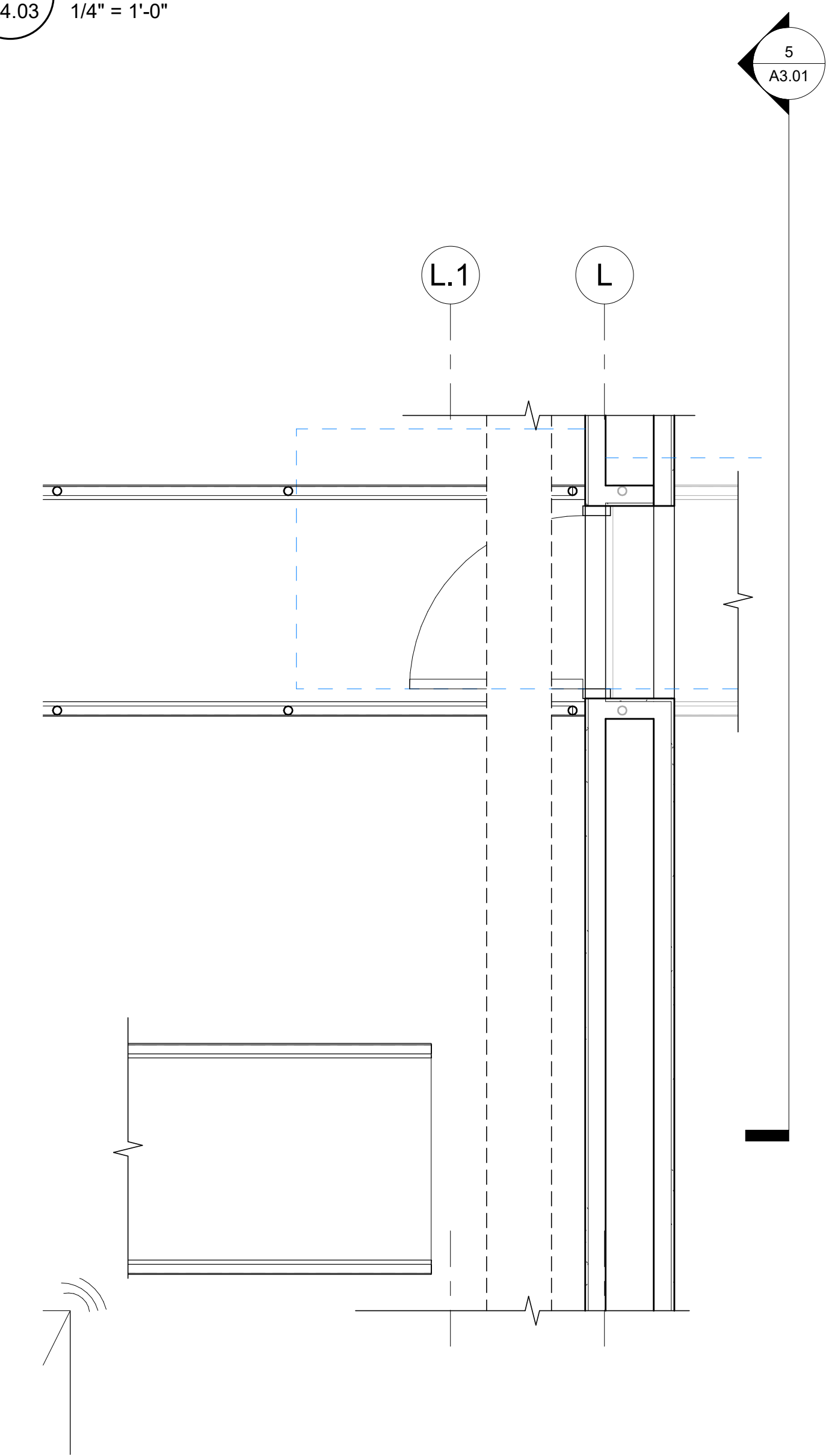

3 EP03_03_CATWALK CONNECTOR
A4.03 1/2" = 1'-0"

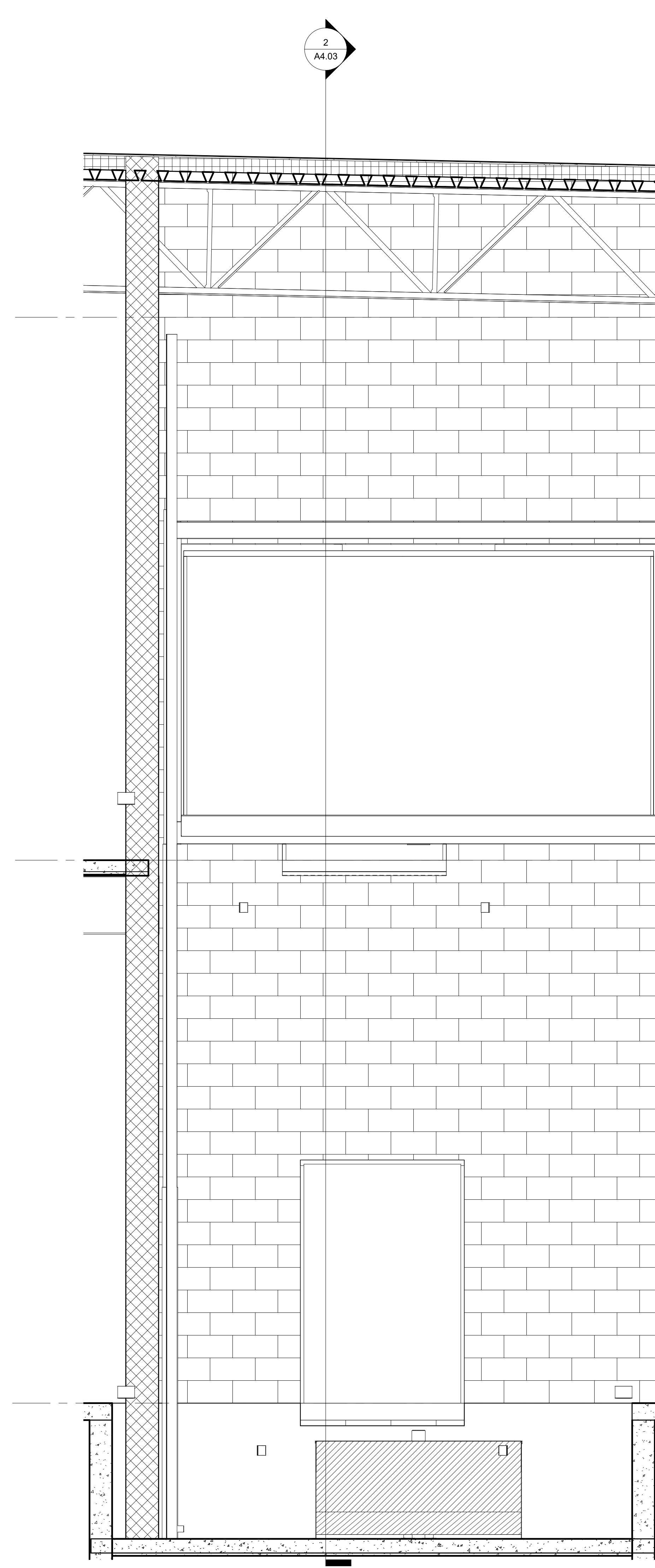

1 ELEVATOR SECTION 1
A4.03 1/2" = 1'-0"

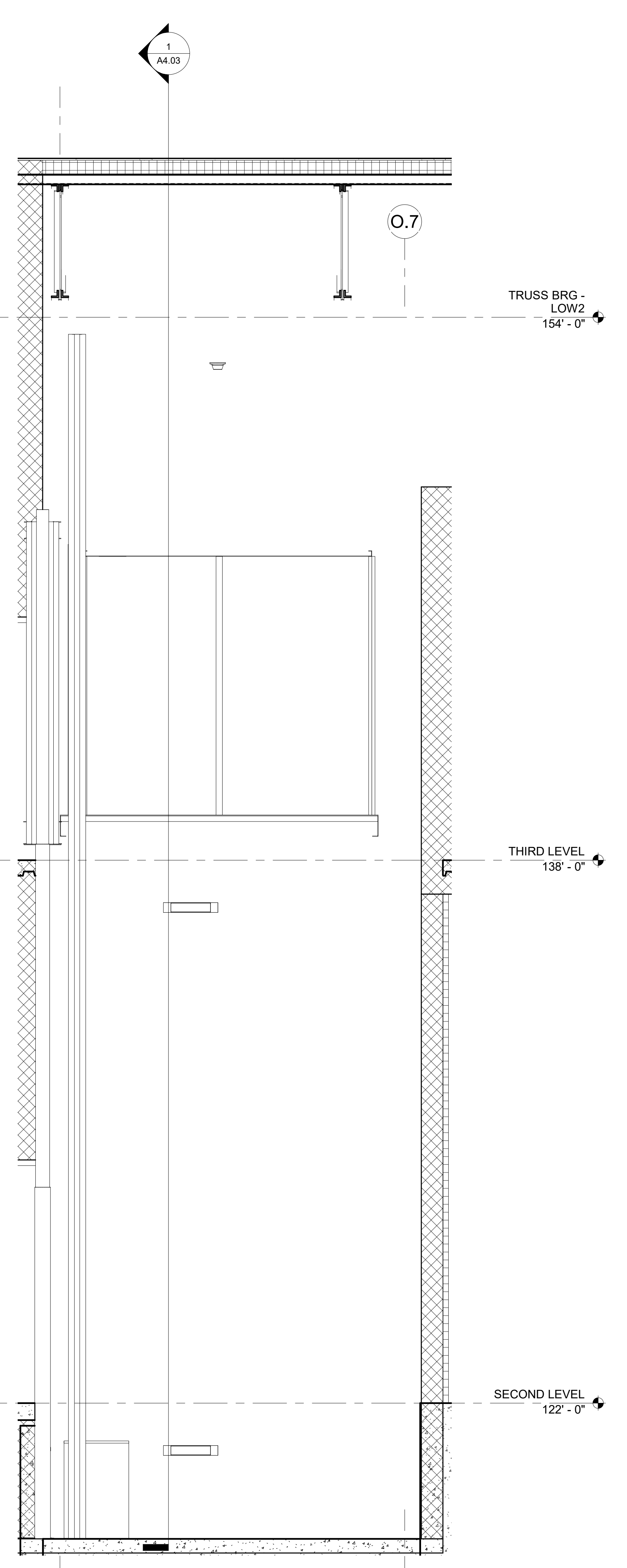

2 ELEVATOR - TRANSVERSE SECTION
A4.03 1/2" = 1'-0"

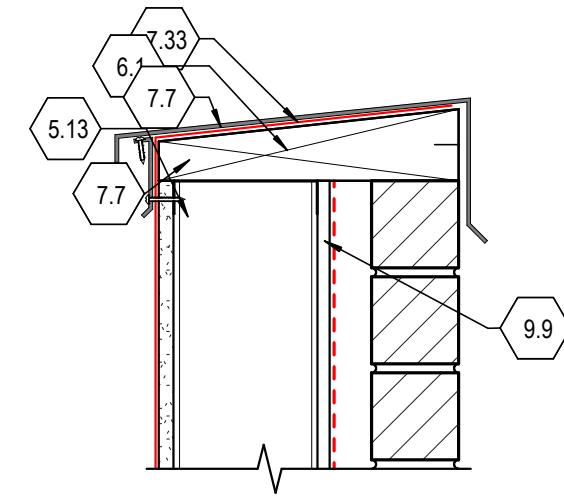

5 PARAPET COPING
A5.01 1 1/2" = 1'-0"

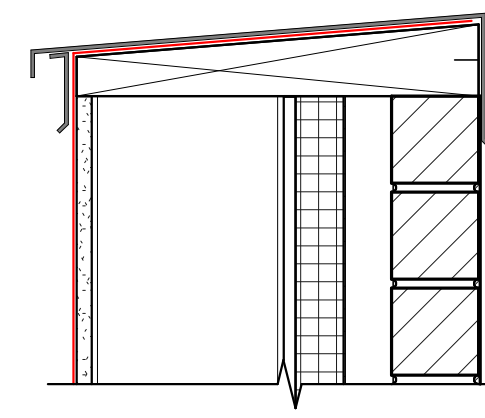

7 PARAPET COPING DTL 2
A5.01 1 1/2" = 1'-0"

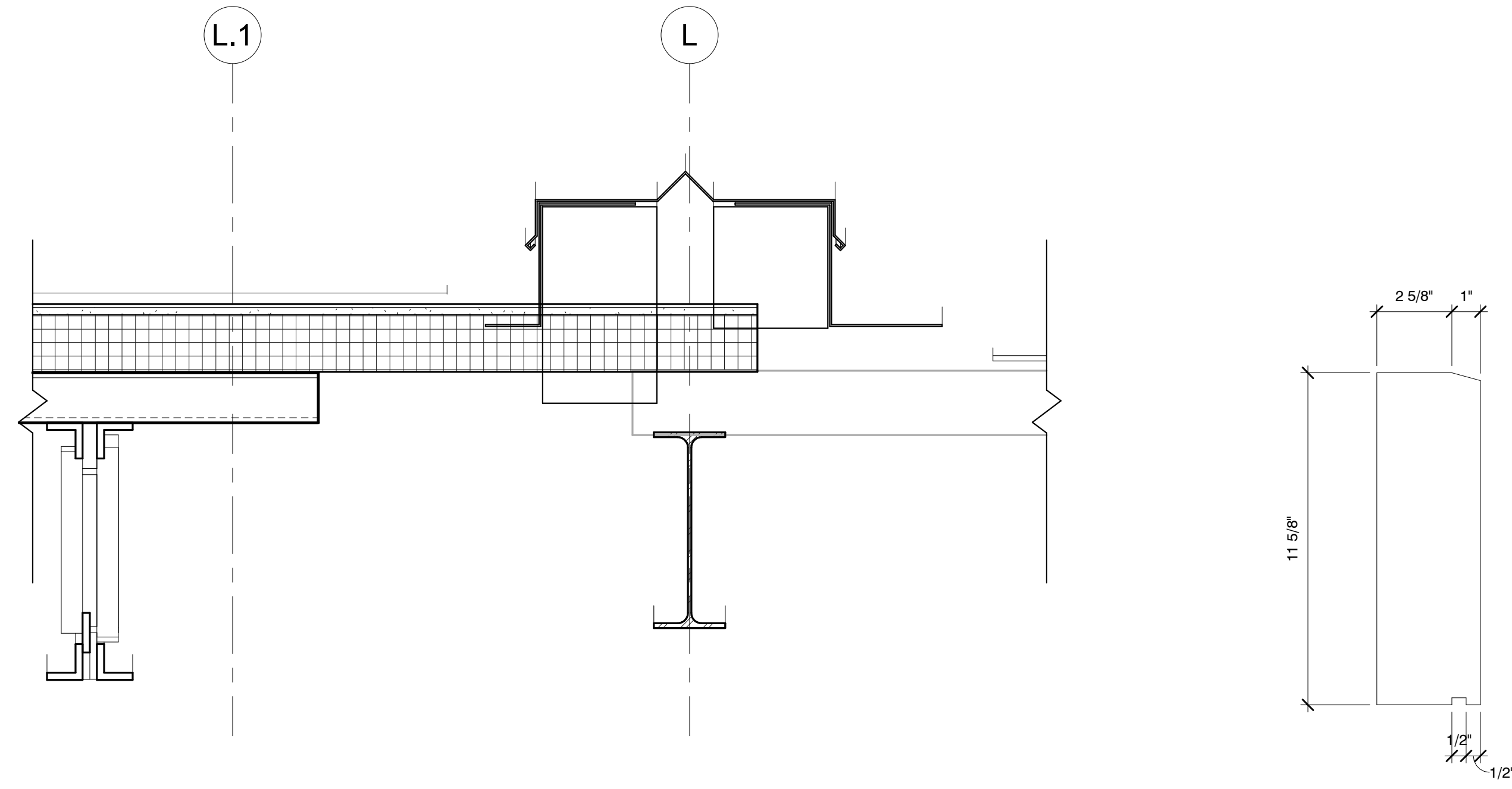

9 ROOF TRANSITION DETAIL
A5.01 1 1/2" = 1'-0"

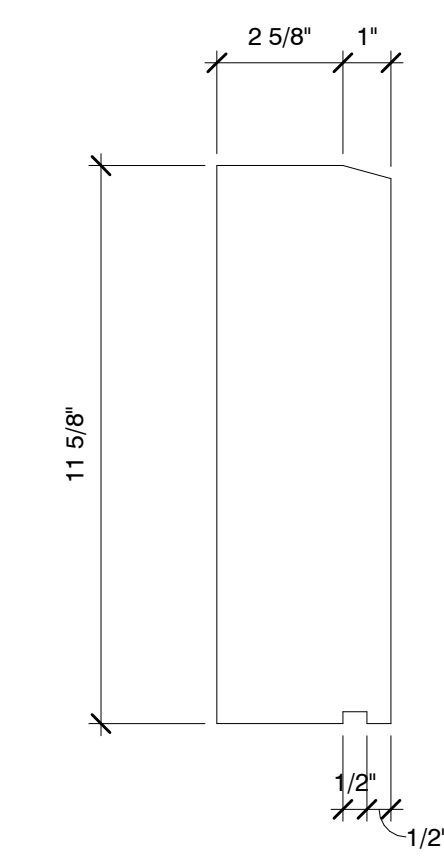

1 STONE TRIM PROFILE
A5.01 3" = 1'-0"

KEYNOTE LEGEND	
5.13	
6.1	
7.7	
7.23	
9.9	

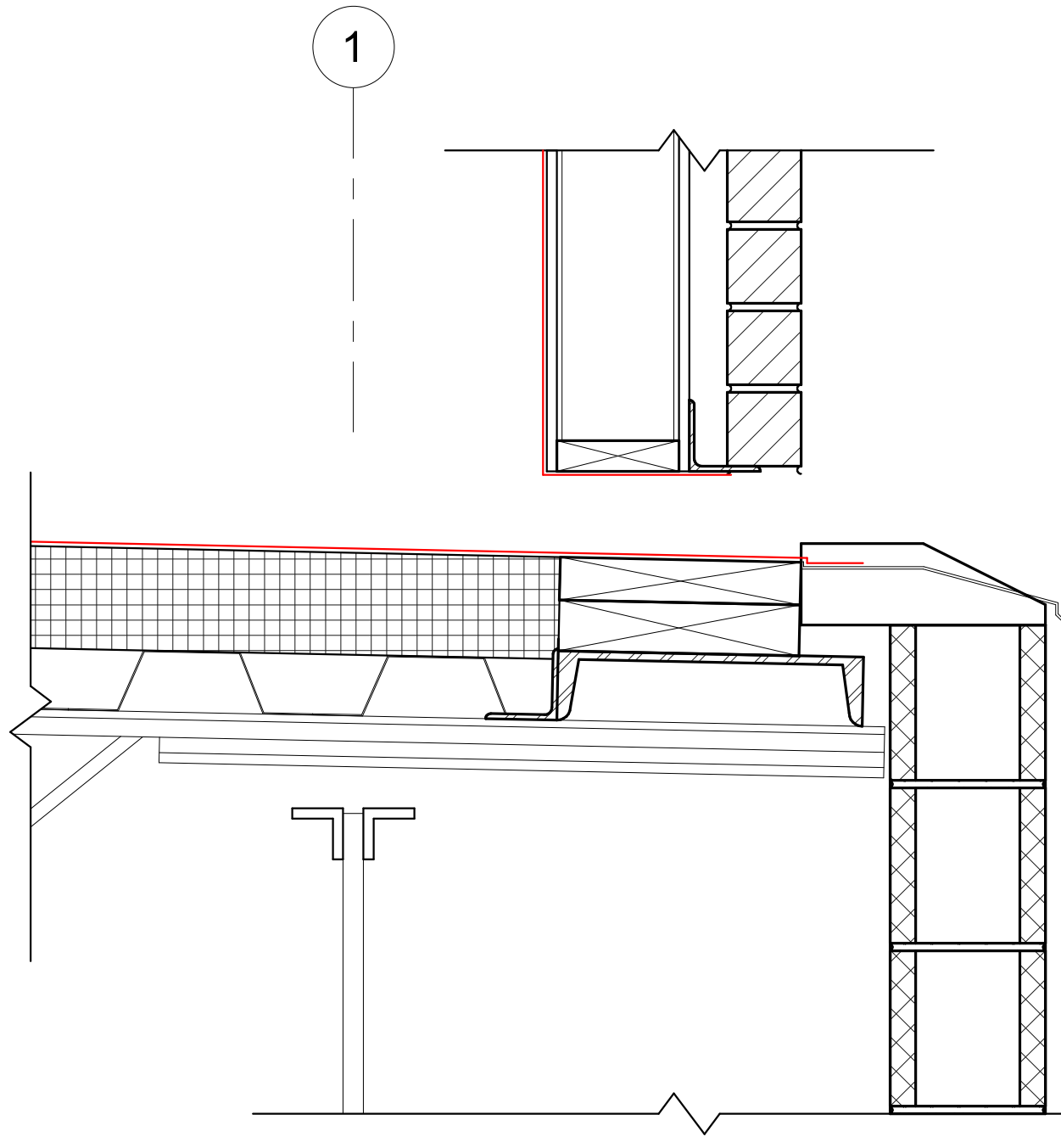

6 SCUPPER DETAIL
A5.01 1 1/2" = 1'-0"

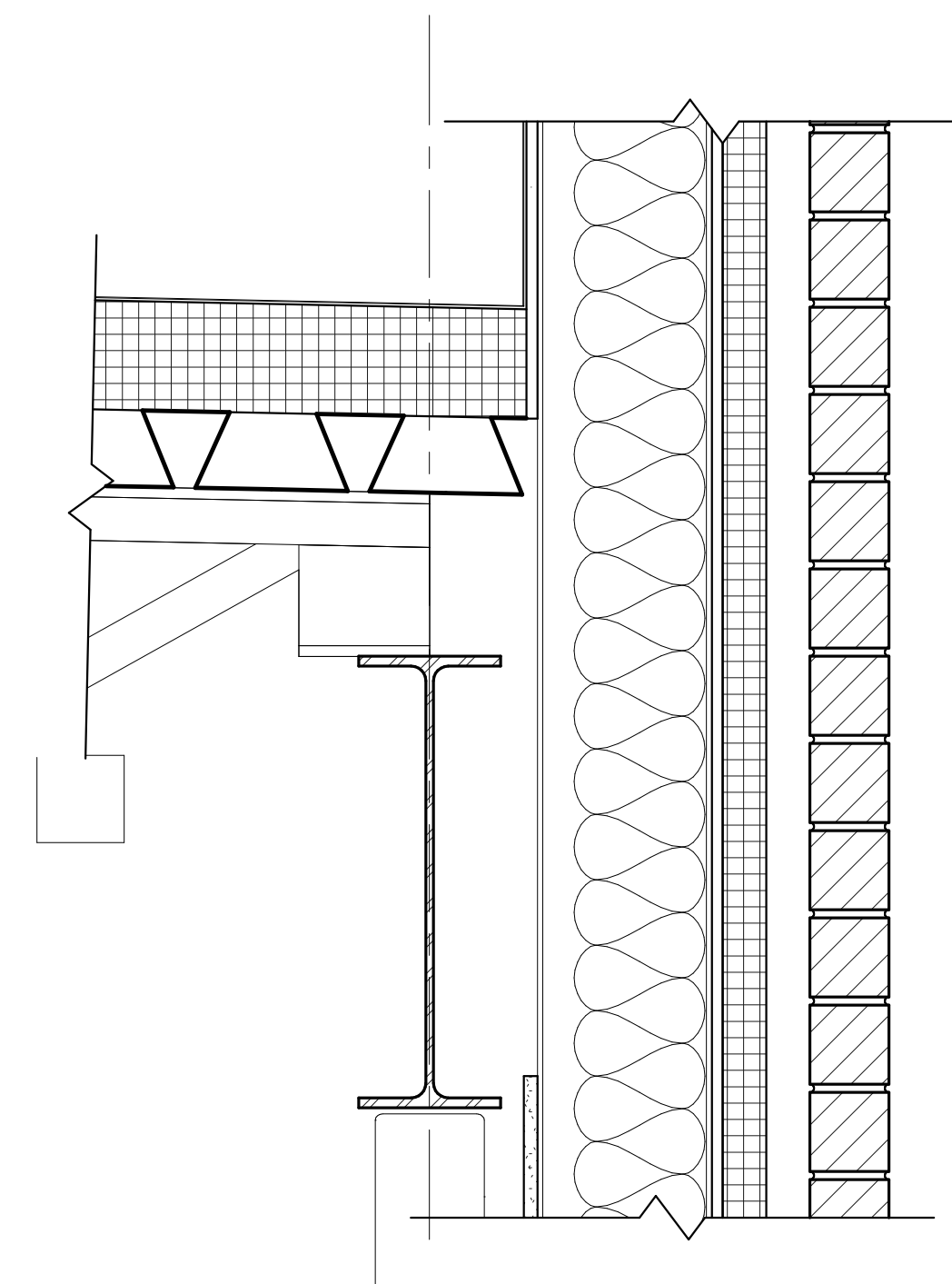

8 ROOF BEARING DTL. 1
A5.01 1 1/2" = 1'-0"

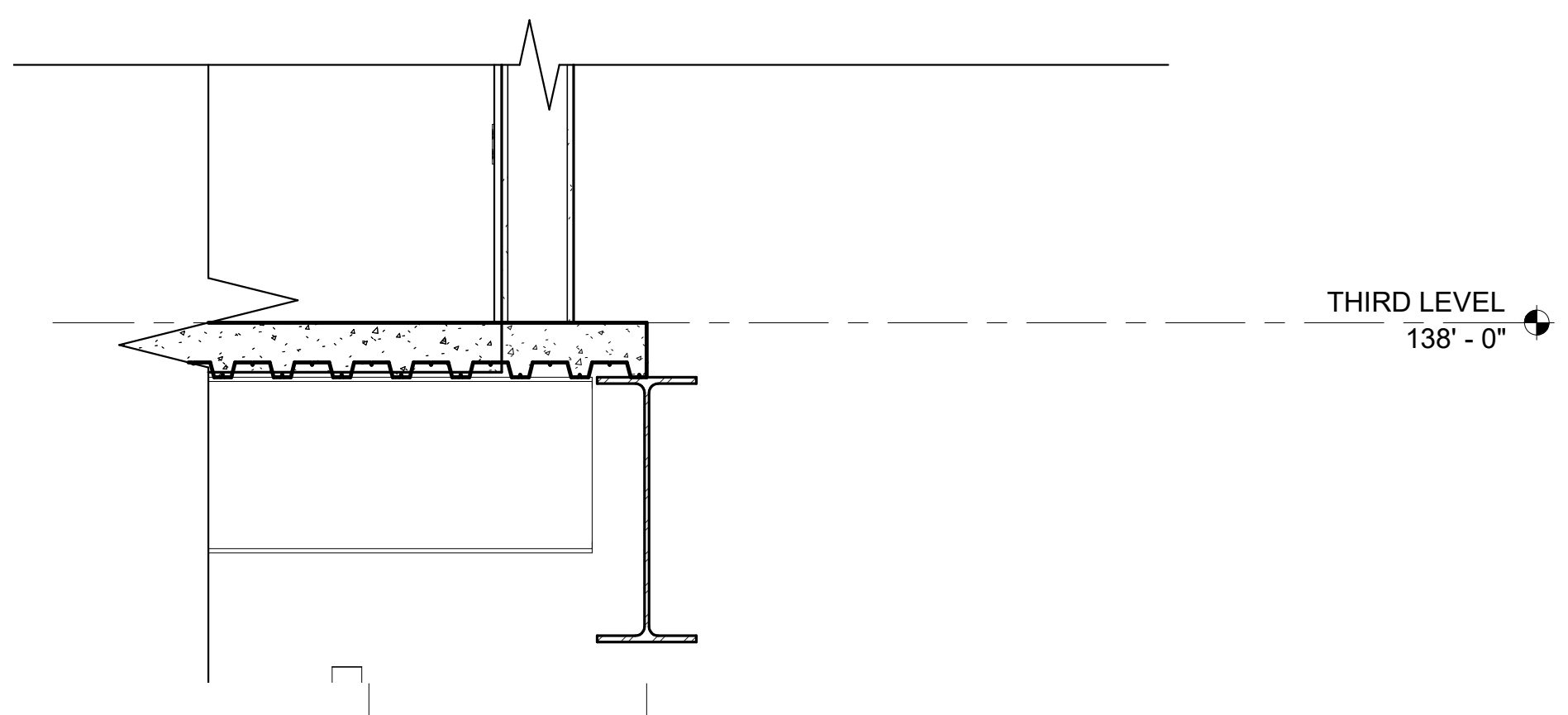
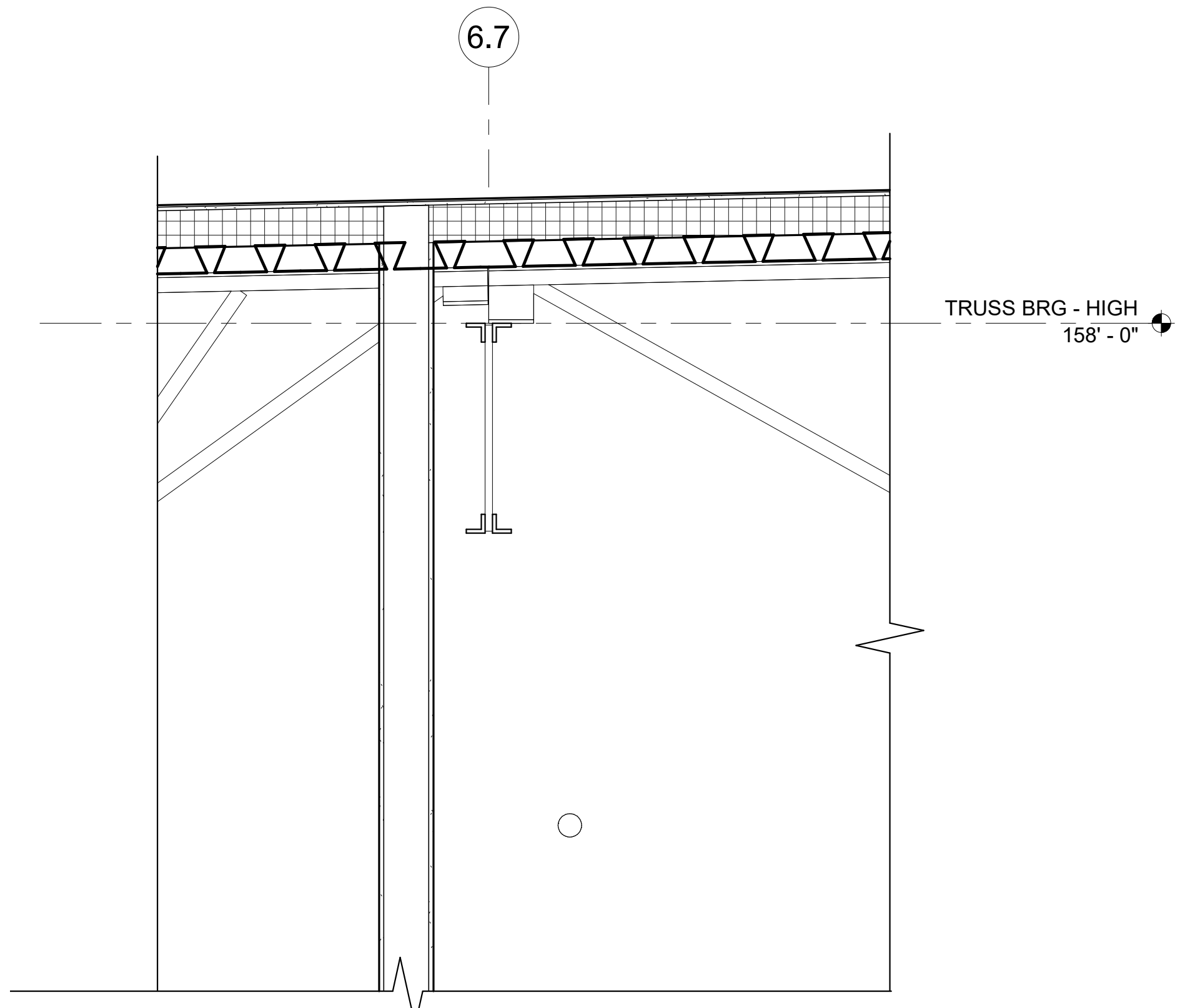

2 CONCESSION STAND SOFFIT
A5.01 3/4" = 1'-0"

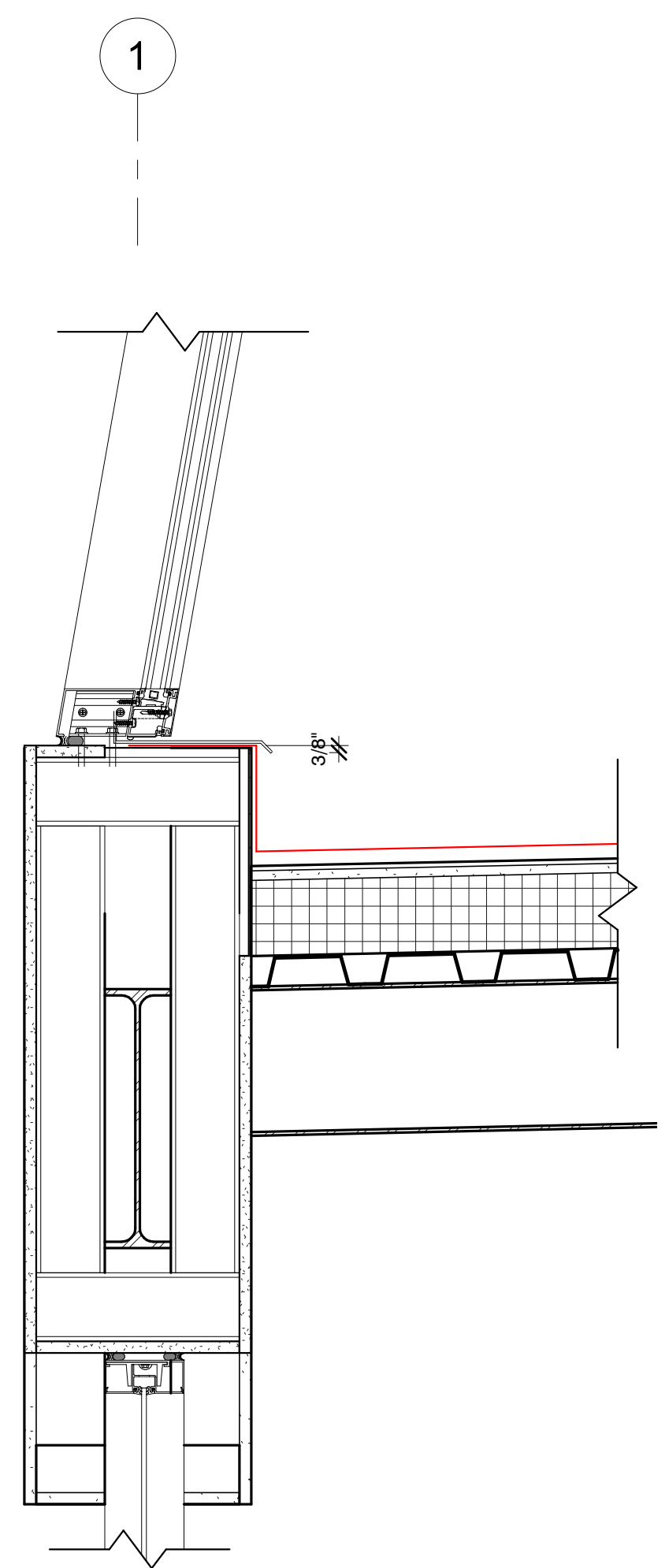

3 ENTRY SECTION BEAM DETAIL
A5.01 1 1/2" = 1'-0"

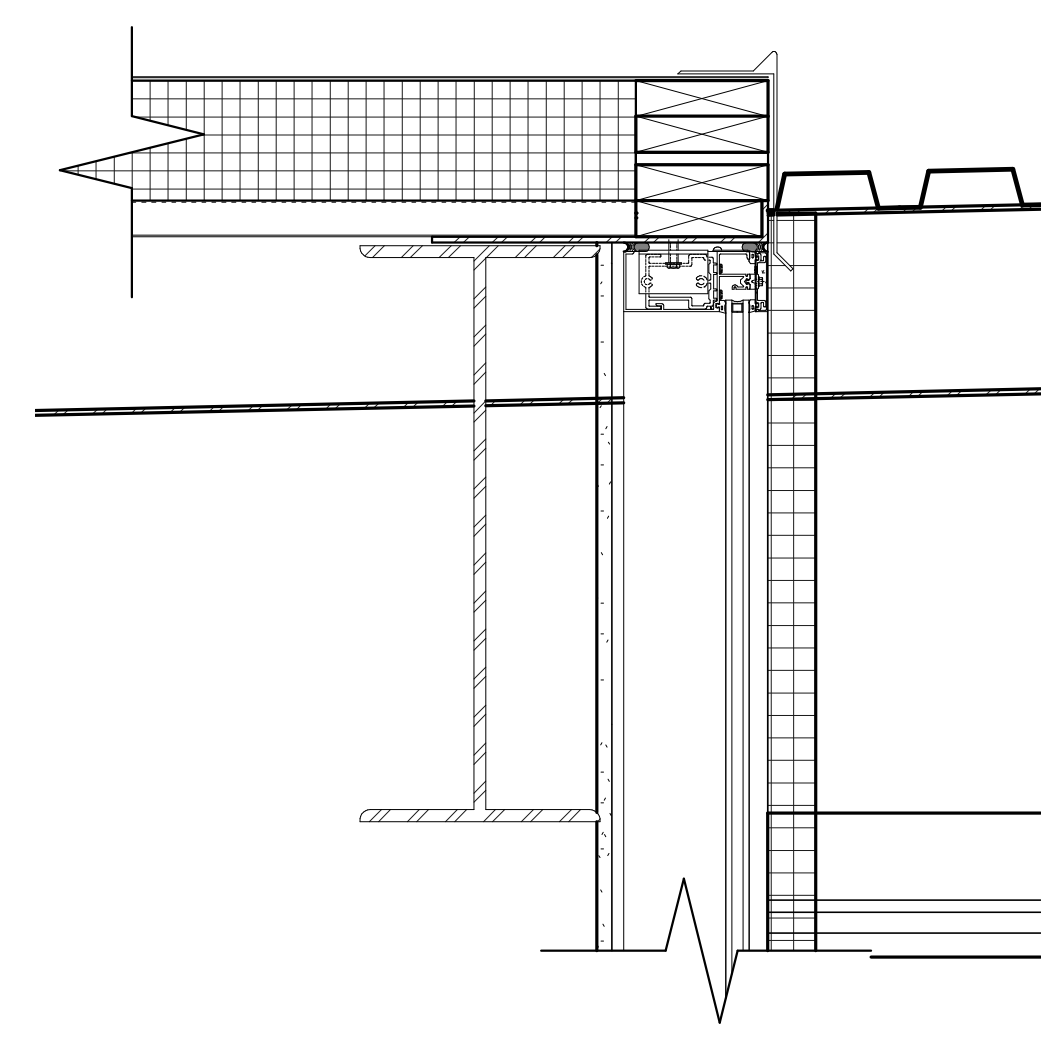

4 ENTRY SECTION DRIP EDGE
A5.01 1 1/2" = 1'-0"

REV	DESCRIPTION	DATE	BY
1	ISSUED FOR PERMITS	11-29-2021	

KEYNOTE LEGEND

ENGINEER/ARCHITECT
SCALE/STRUCTURE

your trusted advisor
consultants
engineers
architects
planners

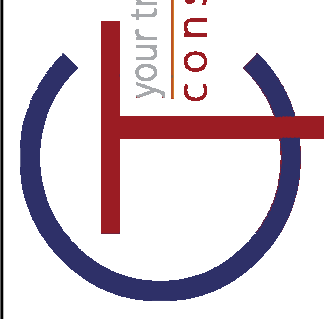

REV	DESCRIPTION	DATE	BY
1	ISSUED FOR PERMIT	11-29-2021	

DATE	DRAWN BY	AUTHOR	CHECKED BY	CHECKER	APPROVED BY	PLOT
11-29-2021						

SHARONVILLE CONVENTION CENTER EXPANSION
CITY OF SHARONVILLE
11355 CHESTER RD., CINCINNATI OH 45246

PLAN DETAILS

SCALE:	As indicated
HORIZ:	
VERT:	
CONTRACT NO.:	180634
SHEET	A5.11

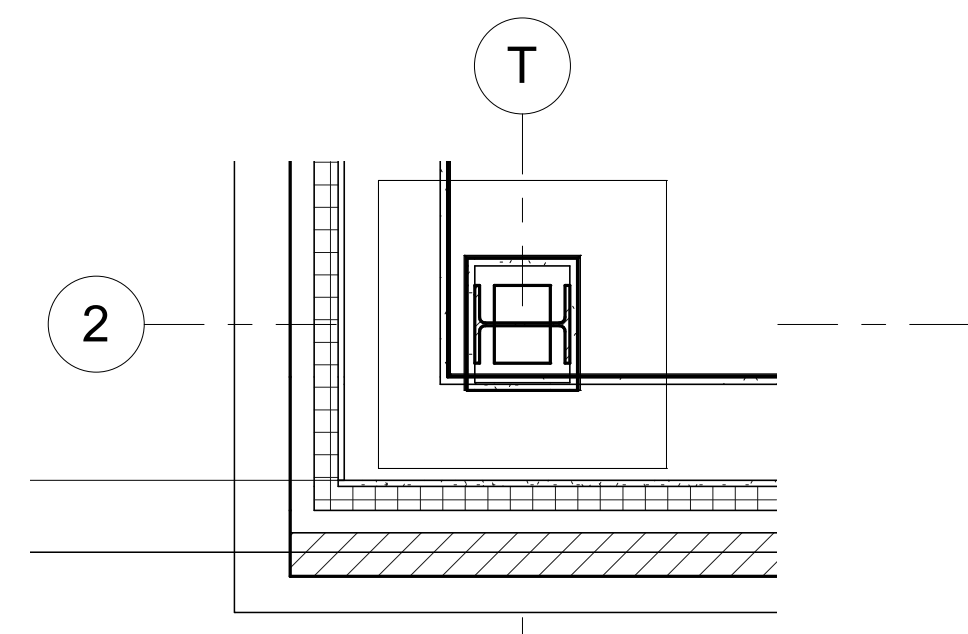

15 CURTAINWALL DETAIL 2
A5.11 3/4" = 1'-0"

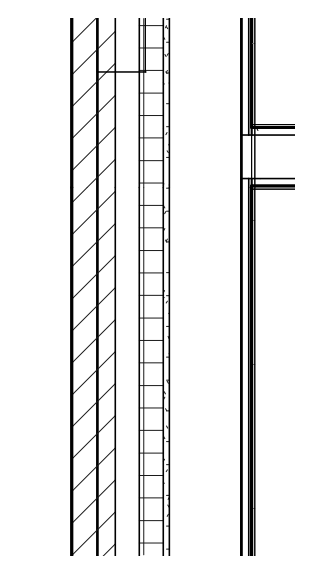

13 CURTAINWALL JAMB
A5.11 3/4" = 1'-0"

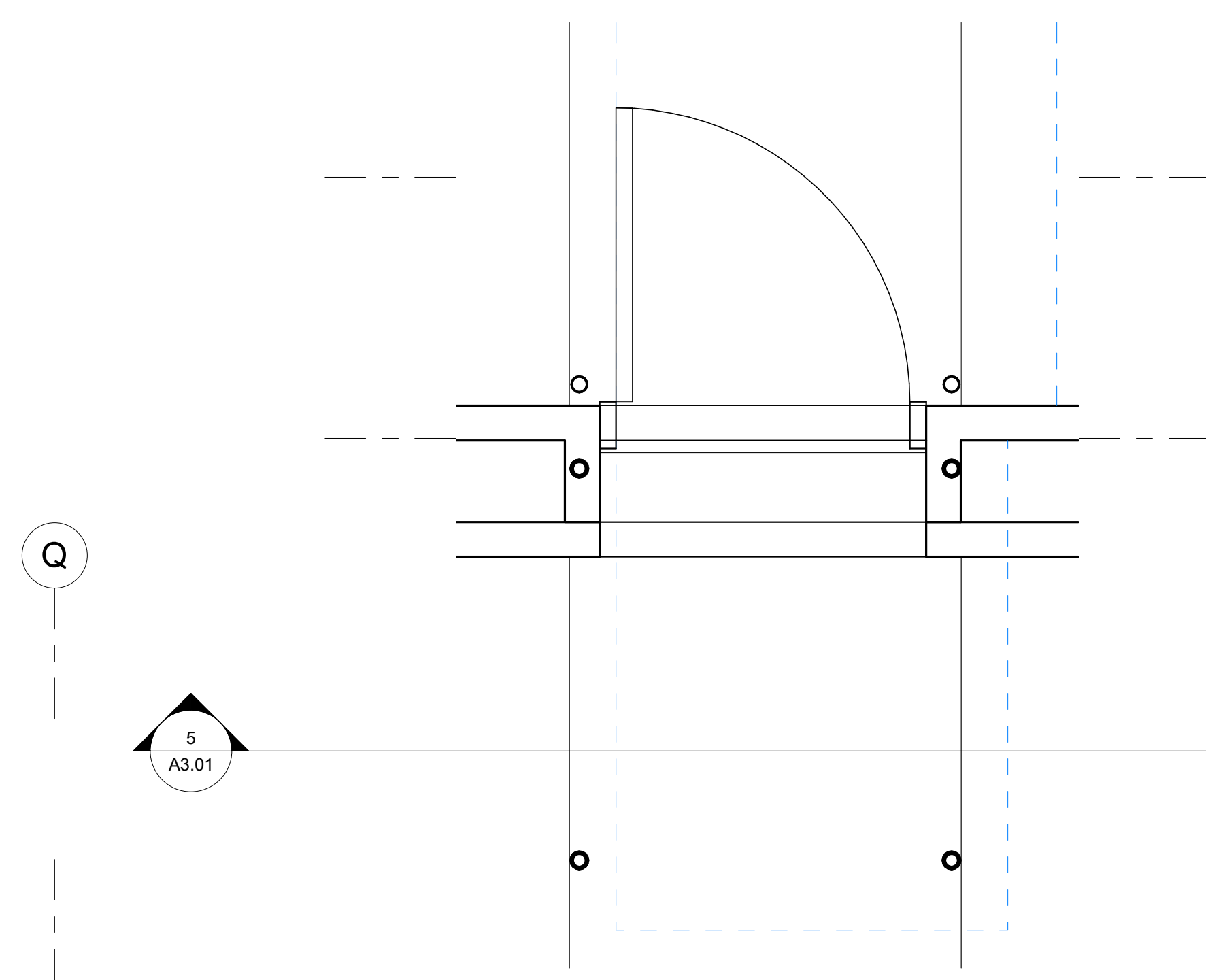

9 Detail 41
A5.11 3/4" = 1'-0"

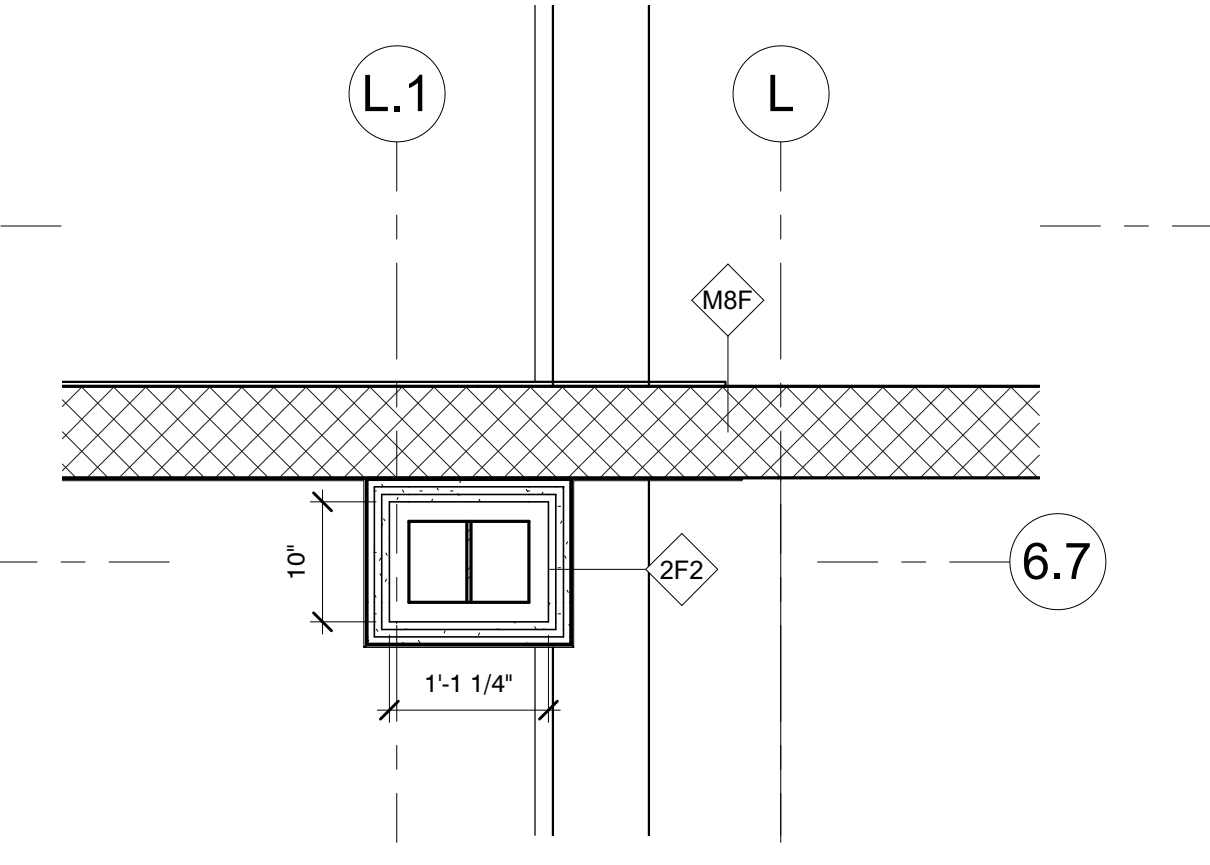

10 PLAN DETAIL 2
A5.11 3/4" = 1'-0"

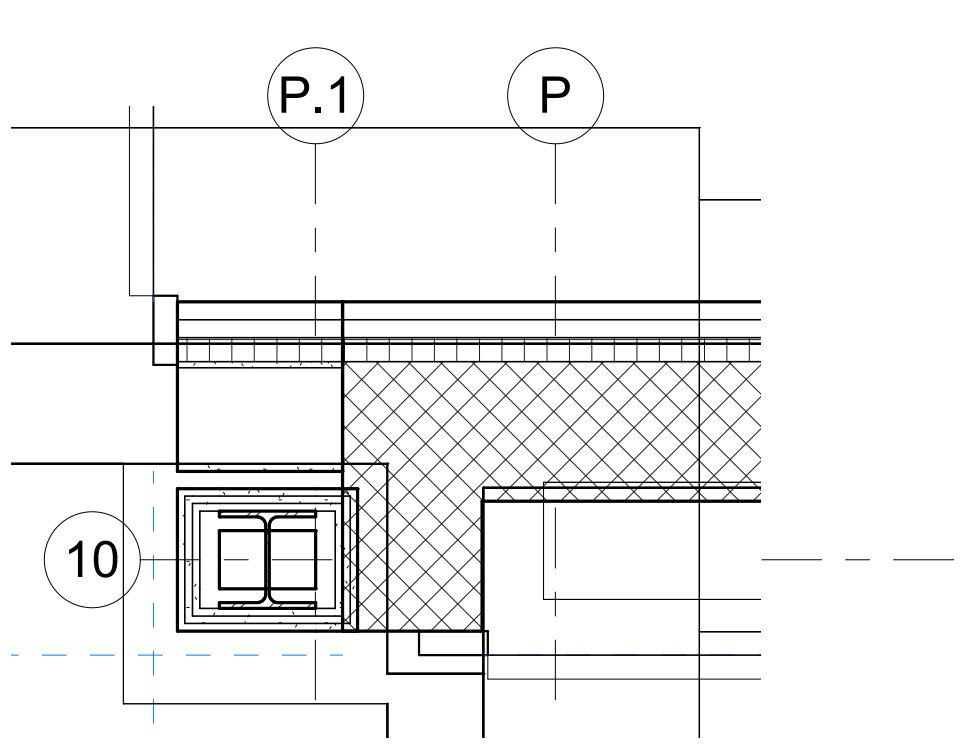

3 PLAN DETAIL 4
A5.11 3/4" = 1'-0"

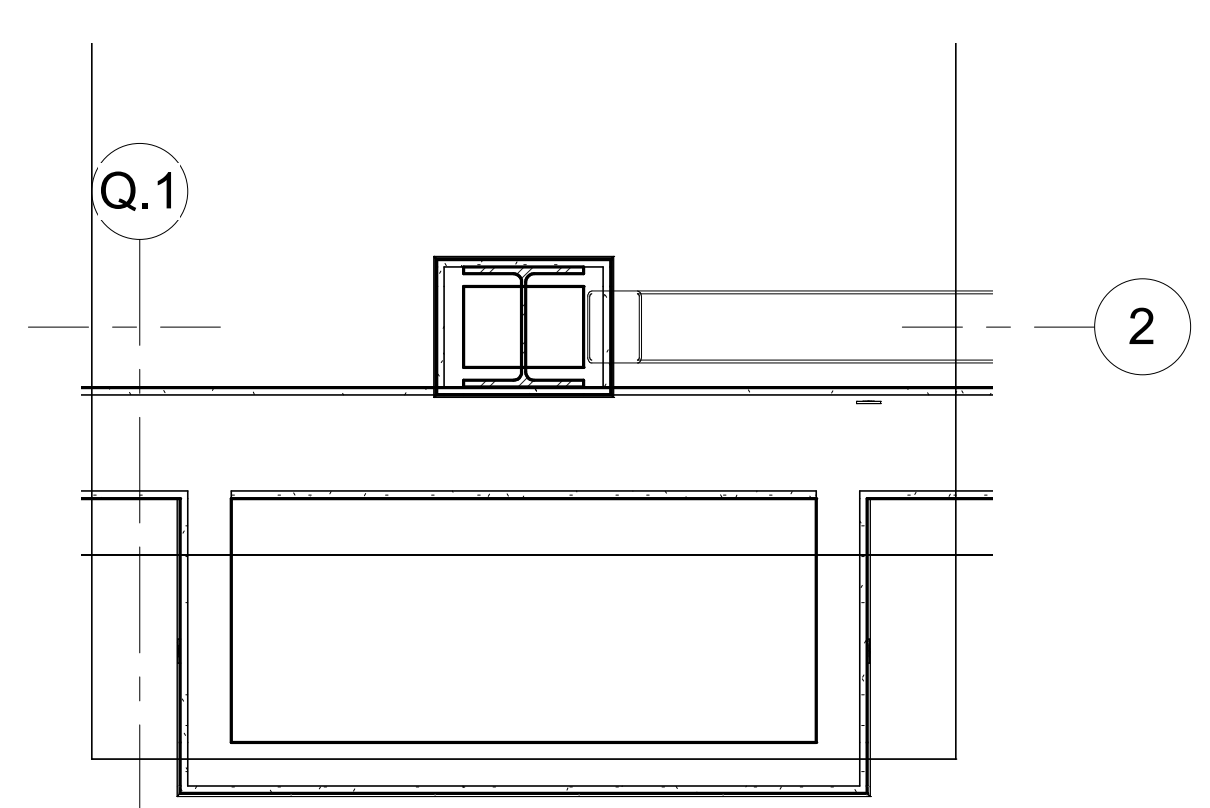

8 GALLERY DETAIL 1
A5.11 3/4" = 1'-0"

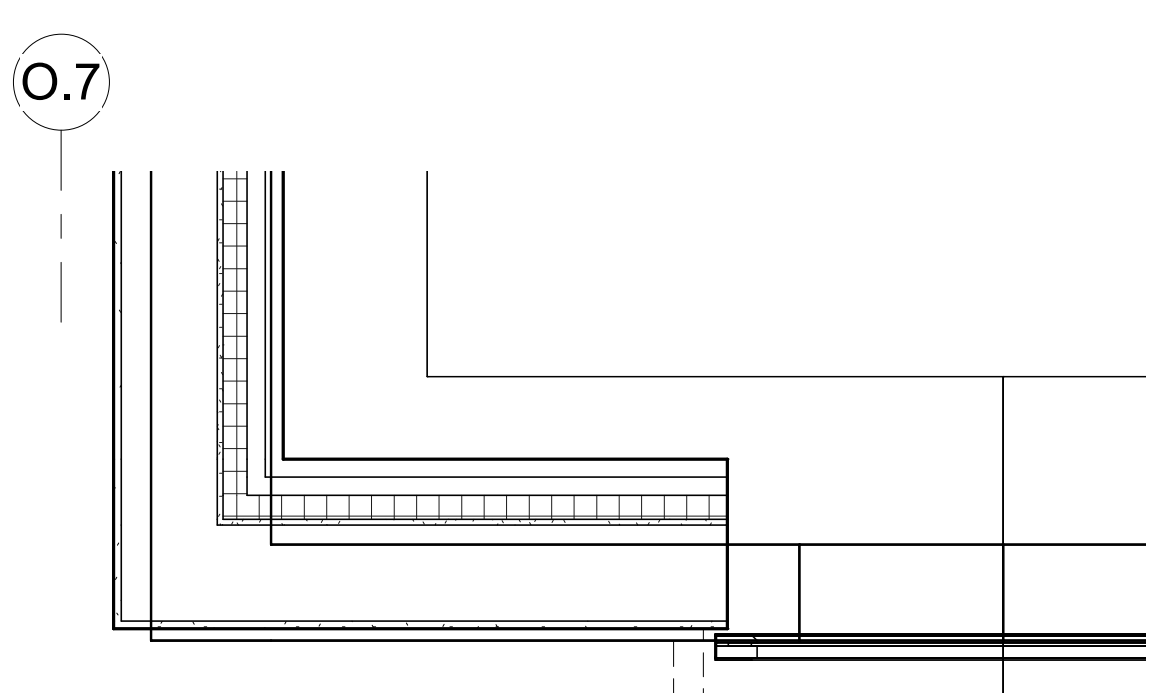

12 PLAN DETAIL 3
A5.11 3/4" = 1'-0"

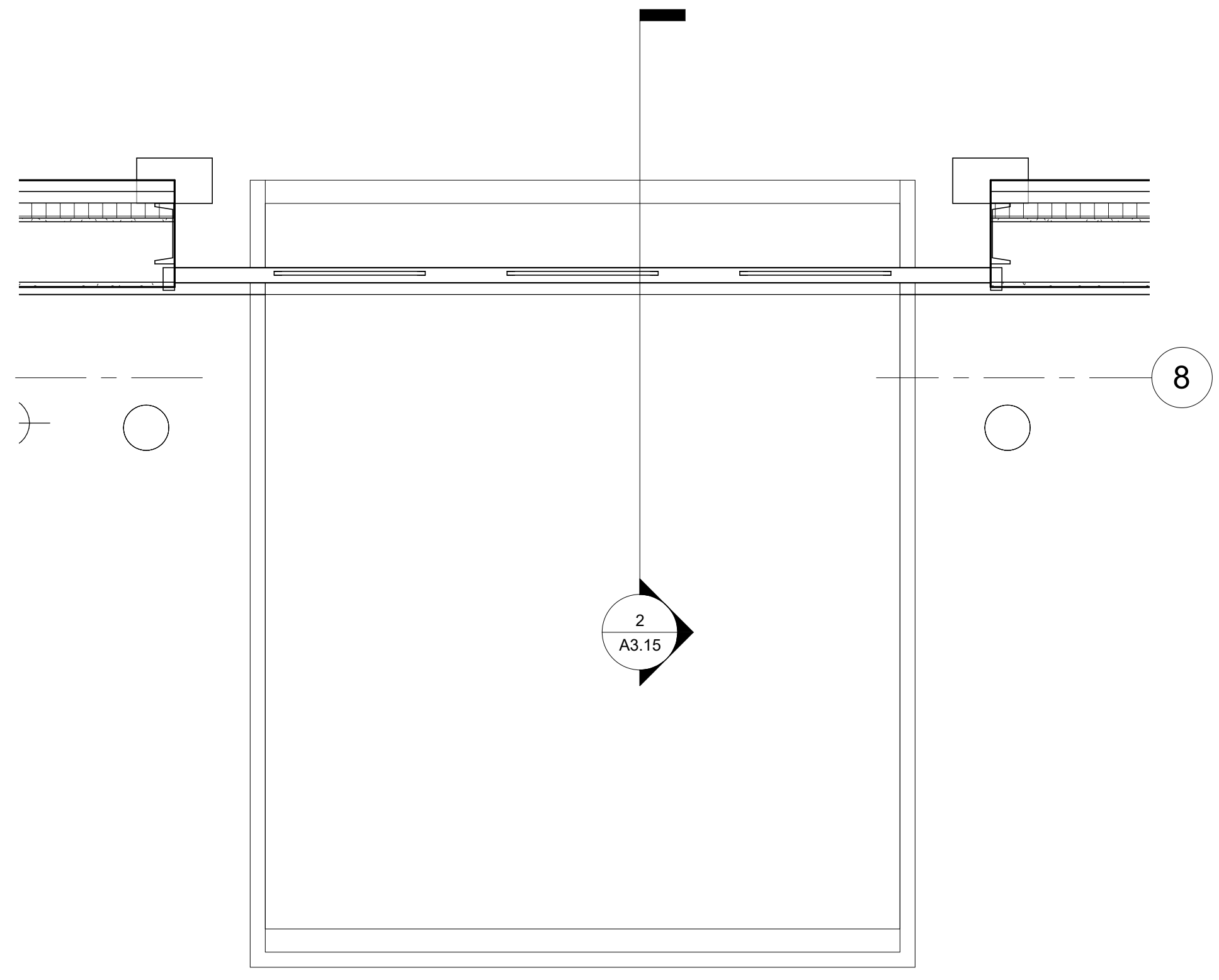

4 DOCK LEVELER ENLARGED PLAN
A5.11 3/4" = 1'-0"

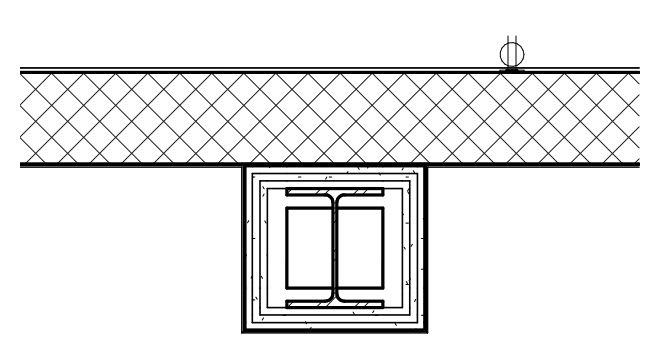

7 COLUMN ENCLOSURE
A5.11 3/4" = 1'-0"

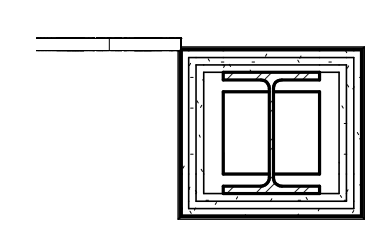

6 COLUMN COVER
A5.11 3/4" = 1'-0"

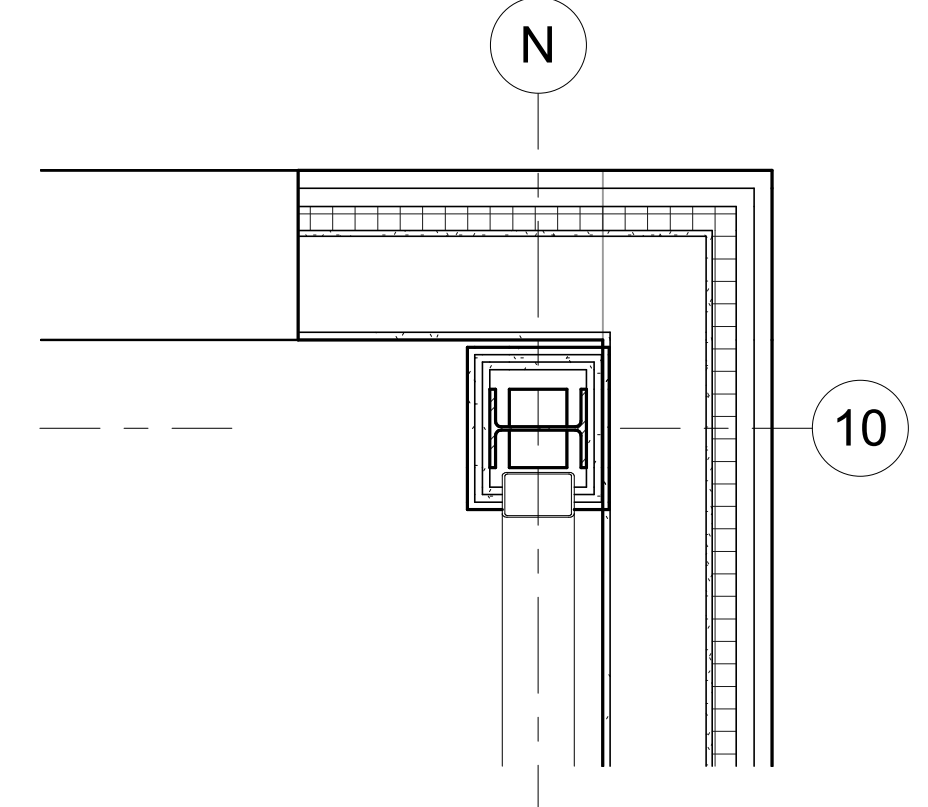

5 PLAN DETAIL 1
A5.11 3/4" = 1'-0"

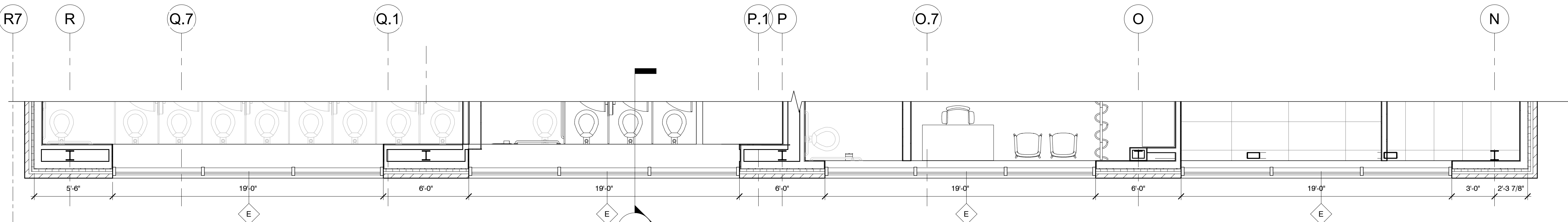

2 HIGH WINDOW PLAN
A5.11 1/4" = 1'-0"

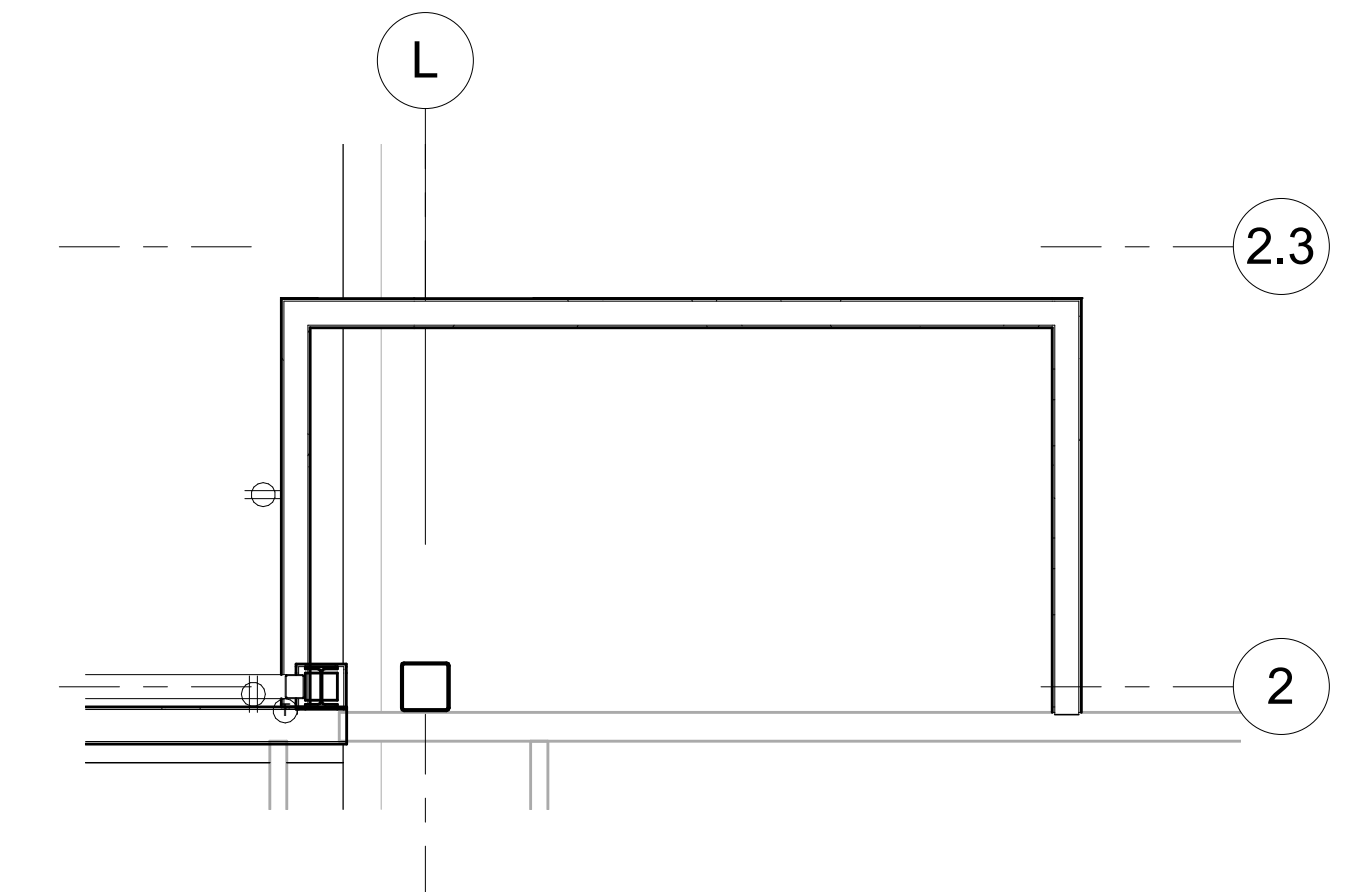

1 OPERABLE PARTITION STORAGE
A5.11 1/4" = 1'-0"

4/8/2020 8:53:30 AM

4/8/2020 8:53:32 AM

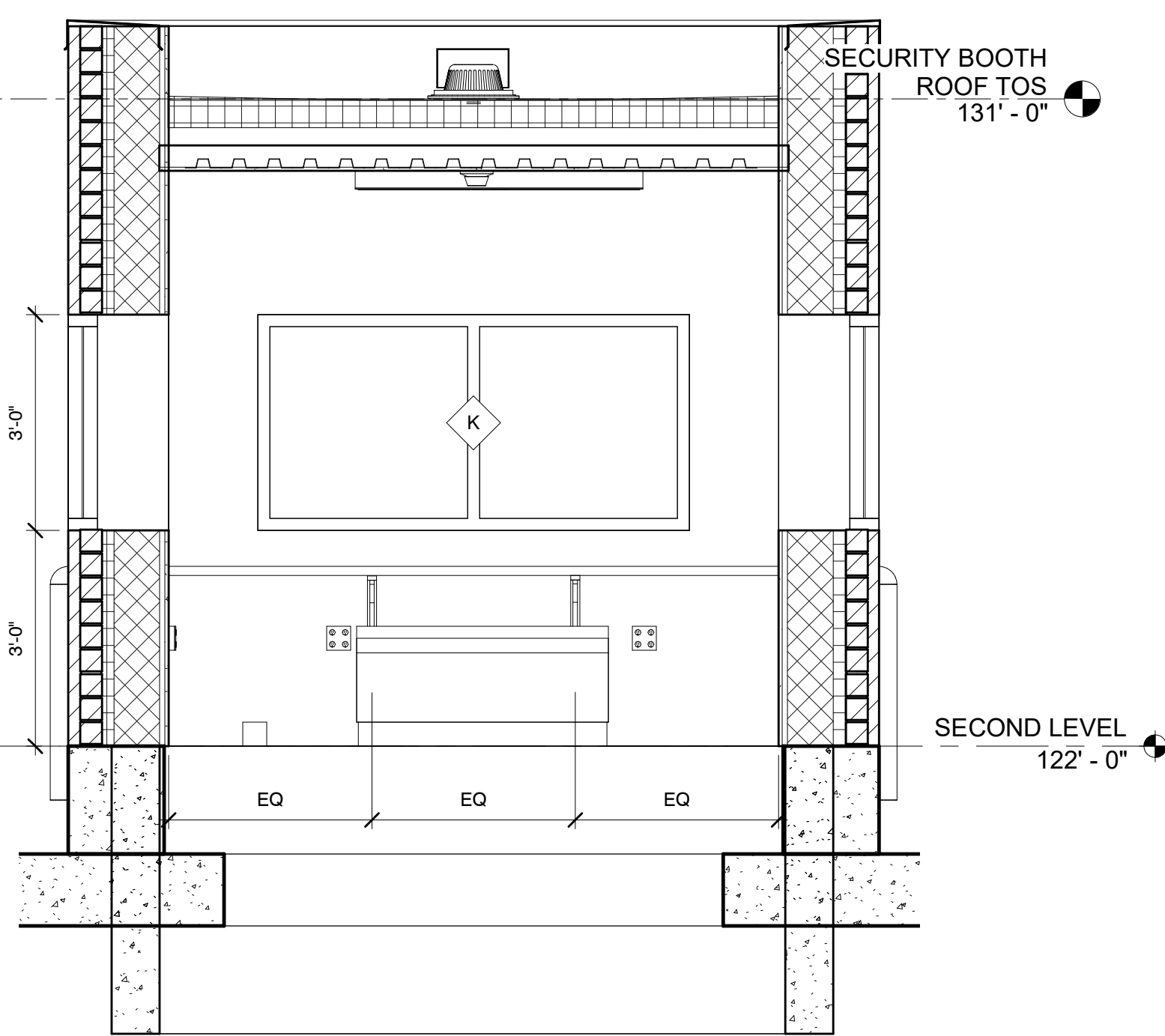

5 SECTION THROUGH SECURITY BOOTH
A5.12 1/2" = 1'-0"

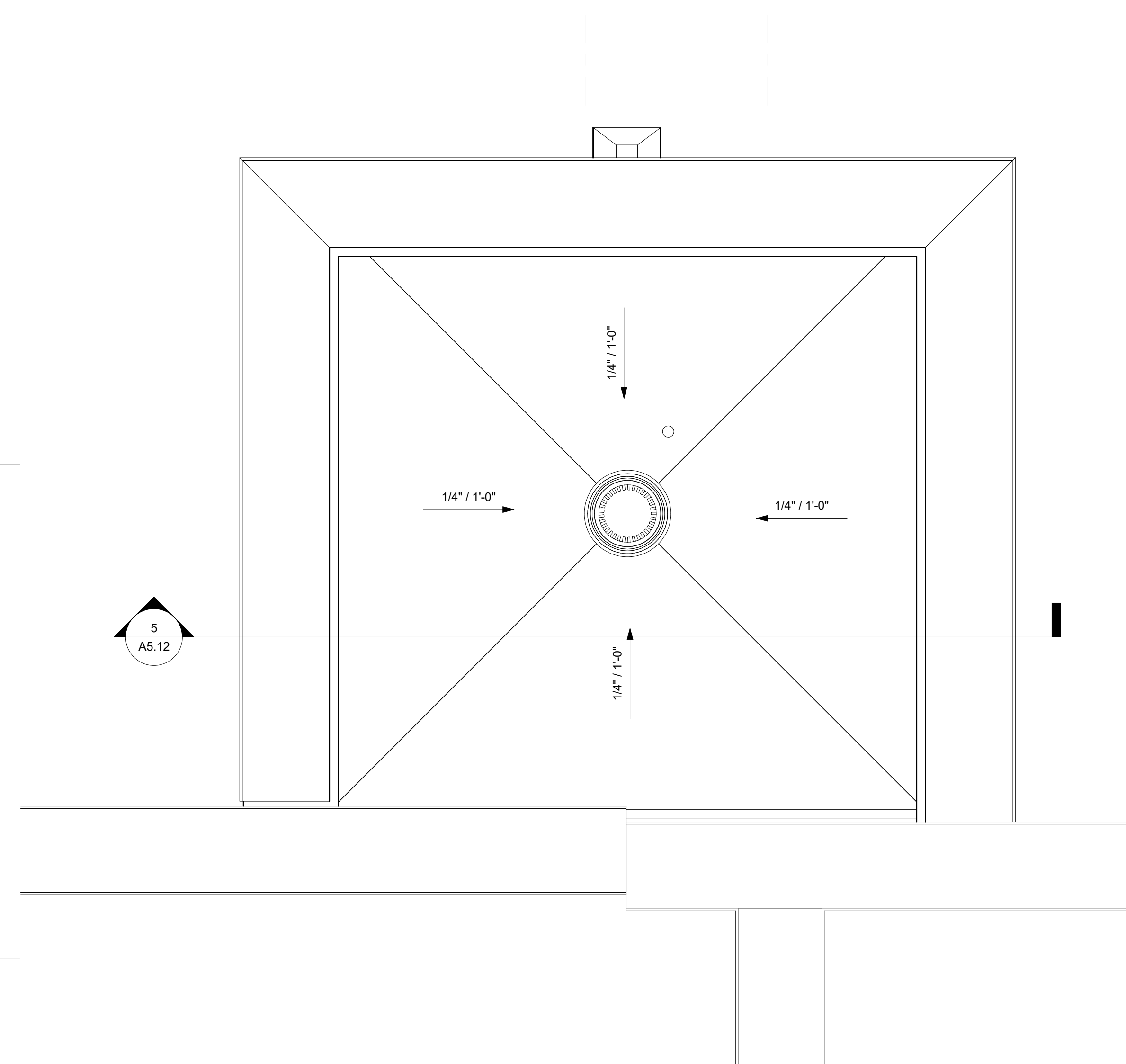

4 SECURITY BOOTH ENLARGED ROOF PLAN
A5.12 3/4" = 1'-0"

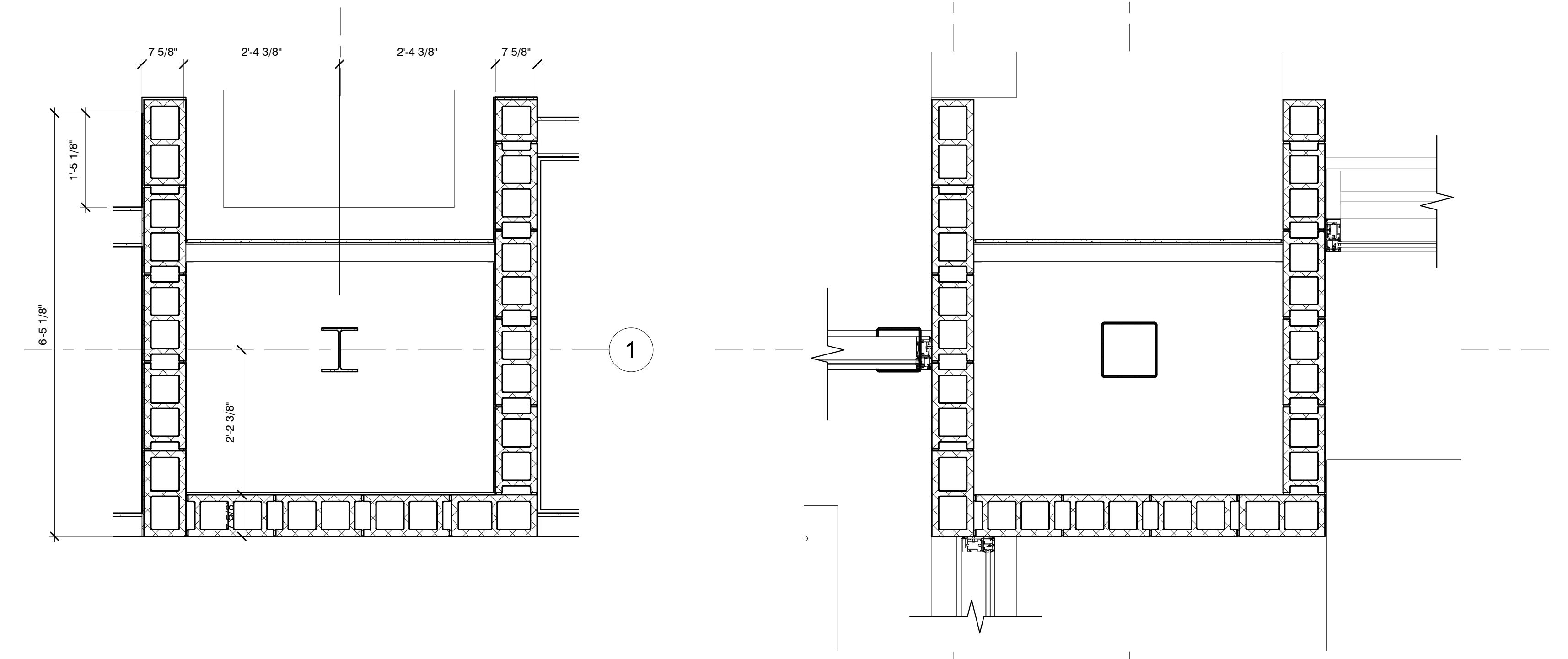

3 TYP. PIER DETAIL
A5.12 3/4" = 1'-0"

2 PIER DETL - ENTRY
A5.12 3/4" = 1'-0"

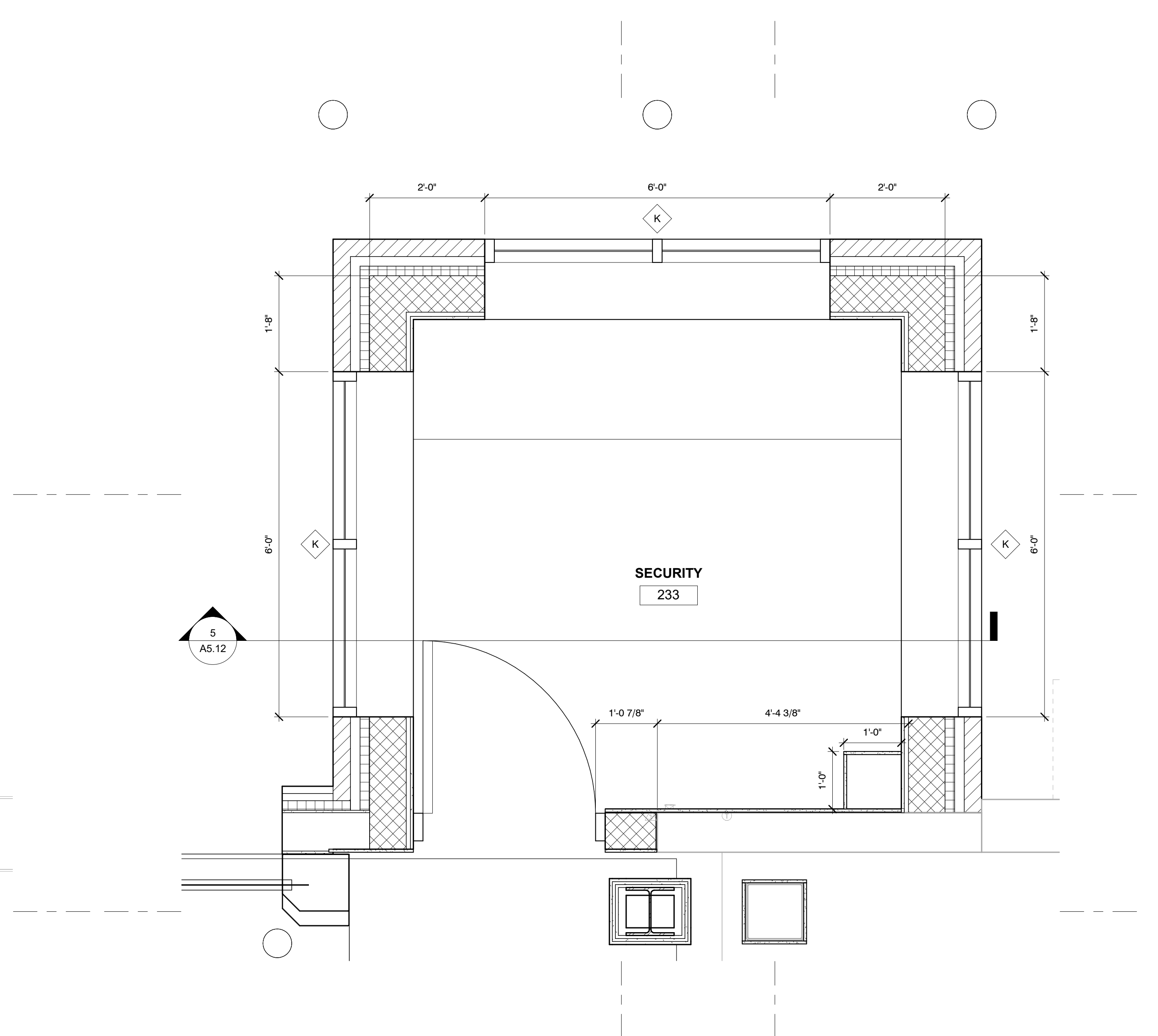

1 SECURITY BOOTH ENLARGED FLOOR PLAN
A5.12 3/4" = 1'-0"

ENGINEER/ARCHITECT
SIGNATURE



DATE	REV	REVISIONS	DATE	BY

SHARONVILLE CONVENTION CENTER EXPANSION
CITY OF SHARONVILLE
11355 CHESTER RD., CINCINNATI OH 45246
PLAN DETAILS

DATE	04/08/2020	DRAWN BY	Author
CHECKED BY		CHECKED BY	
APPROVED BY		PG	
F.R.		PG	

SCALE: As indicated
HORIZ:
VERT:
CONTRACT NO:
180634
SHEET
A5.12

OVERHEAD DOOR SCHEDULE												
MARK	RATING	DOOR					DETAILS				NOTES	MARK
		WIDTH	HEIGHT	TYPE	FINISH	GLASS	HEAD	JAMB	SILL			
OHA		9'-0"	10'-0"	OH	PT	05	-	03	-		SECTIONAL	OHA
OHC2											SECTIONAL	OHC2
OHD		14'-0"	12'-0"								ZIP	OHD
OHE		14'-0"	12'-0"								ZIP	OHE
OHF		14'-0"	16'-0"	OH2							ZIP	OHF
OHG		14'-0"	16'-0"								ZIP	OHG
OHX												OHX
OHX27		14'-0"	12'-0"								REMOVE HANGING PLASTIC CURTAIN	OHX27

DOOR TYPE

OHCD OVERHEAD COILING DOOR (STEEL)
 OHSD OVERHEAD SECTIONAL DOOR (STEEL)
 OHC2 OVERHEAD COUNTER SHUTTER (STEEL)
 HSPD HORIZONTAL SLIDING POCKET DOOR (STEEL)

DOOR FINISH

AN CLEAR ANODIZED FINISH
 FP FACTORY PAINTED (POWDER COATING OR BAKED ENAMEL)
 ST STAINED TO MATCH SOLID CORE WOOD DOORS

ABBREVIATIONS:

AA# ALUMINUM ASSEMBLY (# - SEE A6.2 FOR ELEVATION)
 AL ALUMINUM
 AN CLEAR ANODIZED
 HM# HOLLOW METAL ASSEMBLY (# - SEE A6.2 FOR ELEVATION)
 HM HOLLOW METAL
 PT PAINT
 WD WOOD (SOLID CORE WITH VENEER)
 ST STAIN

GLAZING TYPES:

G1 1/4" CLEAR, GLAZING
 G2 1/4" CLEAR, TEMPERED GLAZING
 G3 1" CLEAR, INSULATING GLAZING
 G4 1" TINTED "SPANDREL" PANEL GLAZING
 G5 1" TINTED, LOW-E, INSULATING GLAZING
 G6 1" TINTED, TEMPERED, LOW-E, INSULATING GLAZING
 G7 CLEAR FIRE RESISTANT GLAZING (90 MINUTES)

OPERATION

CH CHAIN HOIST, MANUALLY OPERATED
 PB PUSH BUTTON SWITCH, MOTOR OPERATED
 PU PUSH UP, MANUALLY OPERATED

REMARKS

1. PROVIDE FRAMING AND DOOR HARDWARE (TRACKS, ROLLERS, ETC.) FOR HORIZONTAL SLIDING POCKET DOOR
 2. PROVIDE KEYED SWITCH FOR MOTOR OPERATOR

REMARKS:

1. PROVIDE POWER DOOR OPERATOR
 2. VERIFY AVAILABLE HEIGHT IN FIELD
 3. PROVIDE CASED OPENING AND TRIM

DOOR AND FRAME SCHEDULE

MARK	NO. OF LEAFS	DOOR							FRAME			HARDWARE			NOTES	MARK				
		WIDTH	HEIGHT	THICKNESS	RATING (MIN)	TYPE	MATL	FINISH	GLASS	TYPE	MATL	FINISH	THROAT DEPTH	HEAD			JAMB	SILL	HARDWARE SET	KEY/SIDE ROOM
201A	2	6'-0"	7'-0"	1 3/4"		FG2	AL	AN	G6	-	AL	AN						201	201A	
201B	2	6'-0"	7'-0"	1 3/4"		FG2	AL	AN	G6	-	AL	AN						201	201B	
201C	2	3'-0"	7'-0"	1 3/4"		FG2	AL	AN	G2	-	AL	AN						-	201C	
201D	2	3'-0"	7'-0"	1 3/4"		FG2	AL	AN	G2	-	AL	AN						-	201D	
202A	2	6'-0"	7'-0"	1 3/4"		FG2	AL	AN	G6	-	AL	AN						202	202A	
202B	2	6'-0"	7'-0"	1 3/4"		FG2	AL	AN	G6	-	AL	AN						202	202B	
202C	2	3'-0"	7'-0"	1 3/4"		FG2	AL	AN	G2	-	AL	AN						-	202C	
202D	2	3'-0"	7'-0"	1 3/4"		FG2	AL	AN	G2	-	AL	AN						-	202D	
204	1	3'-0"	7'-0"	1 3/4"		F	WD	ST	-	1	HM	PT	7 1/4"					203	204	
205	1	3'-0"	7'-0"	1 3/4"		F	HM	PT	-	1	HM	PT	7 1/4"					204	205	
206	1	3'-0"	7'-0"	1 3/4"		F	WD	ST	-	1	HM	PT	7 1/4"					203	206	
207	1	3'-0"	7'-0"	1 3/4"		F	WD	ST	-	1	HM	PT	7 1/4"					203	207	
208	1	3'-0"	7'-0"	1 3/4"		F	WD	ST	-	1	HM	PT	4 7/8"					203	208	
209	1	3'-0"	7'-0"	1 3/4"		F	HM	PT	-	1	HM	PT	7 1/4"					211	209	
210	1	3'-0"	7'-0"	1 3/4"		F	WD	ST	-	1	HM	PT	7 1/4"					211	210	
211	1	3'-0"	7'-0"	1 3/4"		F	WD	ST	-	1	HM	PT	4 7/8"					203	211	
212	1	3'-0"	7'-0"	1 3/4"		F	WD	ST	-	1	HM	PT	4 7/8"					203	212	
213	1	3'-0"	7'-0"	1 3/4"		F	WD	ST	-	1	HM	PT	5"					202	213	
214	1	3'-0"	7'-0"	1 3/4"		F	WD	ST	-	1	HM	PT	4 7/8"					213	214	
215	1	3'-0"	7'-0"	1 3/4"		F	WD	ST	-	1	HM	PT	4 7/8"					213	215	
216	1	3'-0"	7'-0"	1 3/4"		V	WD	ST	G2	1	HM	PT	7 1/4"					219	216	
216	1	3'-0"	7'-0"	1 3/4"		F	HM	PT	-	1	HM	PT	7 1/4"					208	216	
217A	2	3'-0"	7'-0"	1 3/4"		F	WD	ST	-	4	HM	PT	9 1/4"					217	217A	
217B	2	3'-0"	7'-0"	1 3/4"		F	WD	ST	-	4	HM	PT	9 1/4"					217	217B	
217C	2	4'-0"	7'-0"	1 3/4"		F	WD	ST	-	4	HM	PT	9 1/4"					217	217C	
217D	2	3'-0"	7'-0"	1 3/4"		F	WD	ST	-	4	HM	PT	9 1/4"					217	217D	
217E	2	3'-0"	7'-0"	1 3/4"		F	WD	ST	-	4	HM	PT	9 1/4"					217	217E	
217F	2	3'-0"	7'-0"	1 3/4"		F	HM	PT	-	2	HM	PT	5"					217	217F	
217G	2	3'-0"	7'-0"	1 3/4"		F	HM	PT	-	2	HM	PT	5"					217	217G	
217H	2	4'-0"	7'-0"	1 3/4"		F	HM	PT	-	4	HM	PT	7 5/8"					225	217H	
217I	2	4'-0"	7'-0"	1 3/4"		F	HM	PT	-	4	HM	PT	7 5/8"					225	217I	
217J	2	3'-0"	7'-0"	1 3/4"		F	HM	PT	-	4	HM	PT	7 5/8"					225	217J	
217K	2	3'-0"	7'-0"	1 3/4"		F	HM	PT	-	4	HM	PT	7 5/8"					234	217K	
218A	1	3'-0"	7'-0"	2"		V	WD	ST	G2	1	HM	PT	7 1/4"					219	218A	
218B	1	3'-0"	7'-0"	1 3/4"		F	WD	ST	-	1	HM	PT	7 5/8"					225	218B	
222	1	3'-0"	7'-0"	1 3/4"		F	HM	PT	-	1	HM	PT	7 1/4"					222	222	
223	1	3'-0"	7'-0"	1 3/4"		F	HM	PT	-	1	HM	PT	7 1/4"					220	223	
224	1	3'-0"	7'-0"	1 3/4"		F	HM	PT	-	1	HM	PT	7 1/4"					220	224	
224D	2	3'-0"	7'-0"	1 3/4"		F	HM	PT	-	4	HM	PT	7 5/8"					EXT	224D	
224E	2	3'-0"	7'-0"	2"		V	HM	PT	G2	2	HM	PT	7 1/4"					-	224E	
226	1	3'-0"	7'-0"	1 3/4"		F	HM	PT	-	1	HM	PT	7 1/4"					227	226	
227	1	4'-0"	7'-0"	1 3/4"		F	HM	PT	-	1	HM	PT	5"					EXT	227	
230	1	3'-0"	7'-0"	1 3/4"		F	WD	ST	-	1	HM	PT	7 1/4"					230	230	
233	1	3'-0"	7'-0"	1 3/4"		HG	HM	PT	G2	1	HM	PT	7 5/8"					225	233	
238A	1	3'-0"	7'-0"	1 3/4"		90	N	HM	PT	G7	3	HM	PT	7 5/8"				-	238A	
238B	1	3'-0"	7'-0"	1 3/4"		F	HM	PT	-	3	HM	PT	5"					EXT	238B	
238C	1	3'-0"	7'-0"	1 3/4"		90	N	HM	PT	G7	3	HM	PT	7 5/8"				-	238C	
302A	1	3'-0"	7'-0"	1 3/4"		F	HM	PT	-	1	HM	PT	4 7/8"					301	302A	
302B	1	3'-0"	7'-0"	1 3/4"		F	HM	PT	-	1	HM	PT	4 7/8"					301	302B	
302C	2	3'-0"	7'-0"	1 3/4"		F	HM	PT	-	2	HM	PT	4 7/8"					302	302C	
303	1	3'-0"	7'-0"	1 3/4"		F	HM	PT	-	1	HM	PT	4 7/8"					301	303	
304	1	3'-0"	7'-0"	1 3/4"		F	HM	PT	-	1	HM	PT	4 7/8"					301	304	
401	1	3'-0"	7'-0"	1 3/4"		F	HM	PT	-	1	HM	PT	5"					-	401	401
402	1	3'-0"	7'-0"	1 3/4"		F	HM	PT	-	1	HM	PT	7 5/8"					301	402	
X008	2	4'-0"	7'-0"	1 3/4"		EX	EX	EX	-	2	HM	PT	7 1/4"				XR15	REVERSE SWING OF EXISTING DOOR TO ALLOW EGRESS.	X008	

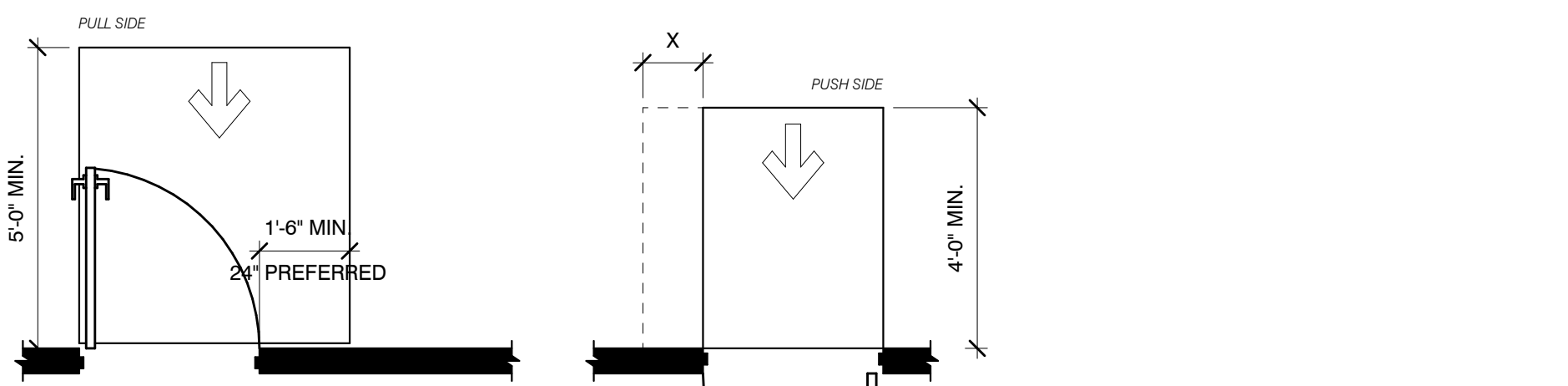

NOTE: X = 12" IF DOOR HAS BOTH A CLOSER AND A LATCH.

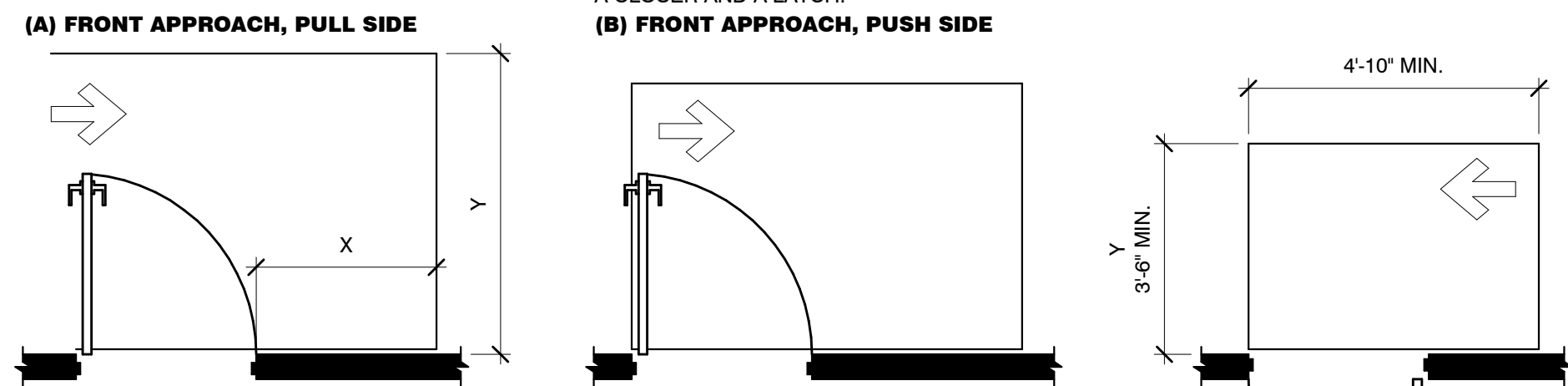

NOTE: X = 36" MIN. IF Y = 60"; X = 42" MIN. IF Y = 54"

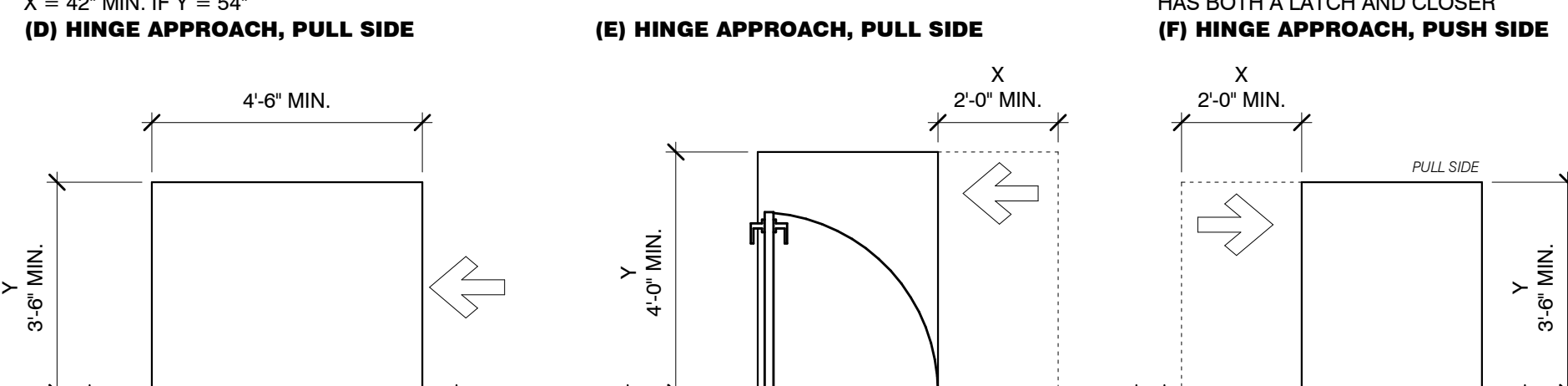

NOTE: Y = 48" MIN. IF DOOR HAS BOTH A LATCH AND CLOSER

NOTE: Y = 48" MIN. IF DOOR HAS BOTH A LATCH AND CLOSER

NOTE: Y = 54" MIN. IF DOOR HAS CLOSER

NOTE: Y = 48" MIN. IF DOOR HAS CLOSER

2 TYP. REQ. DOOR CLEARANCES
 A6.01 3/8" = 1'-0"

DOOR TYPES

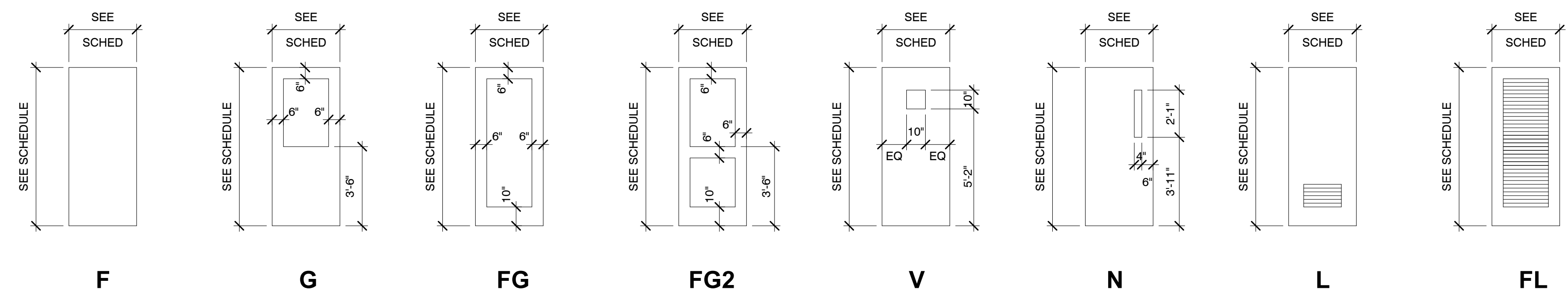

FRAME TYPES

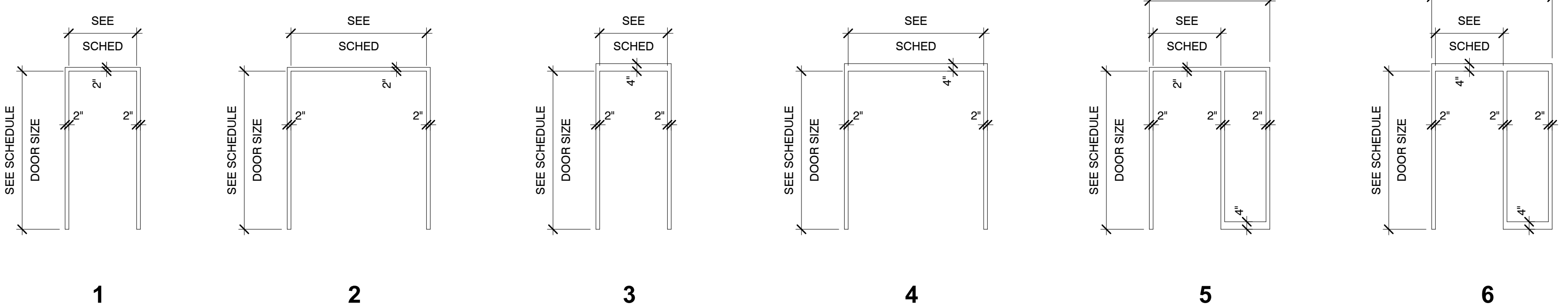

1 DOOR AND FRAME ELEVATIONS
 A6.01 1/4" = 1'-0"

REV	DATE	BY	REVISIONS
1	11-29-2017		REVISION DEVELOPMENT

DATE	DRAWN BY	AUTHOR	CHECKED BY	APPROVED BY	P.O.

SHARONVILLE CONVENTION CENTER EXPANSION
 CITY OF SHARONVILLE
 11355 CHESTER RD., CINCINNATI OH 45246
 DOOR SCHEDULE AND DETAILS

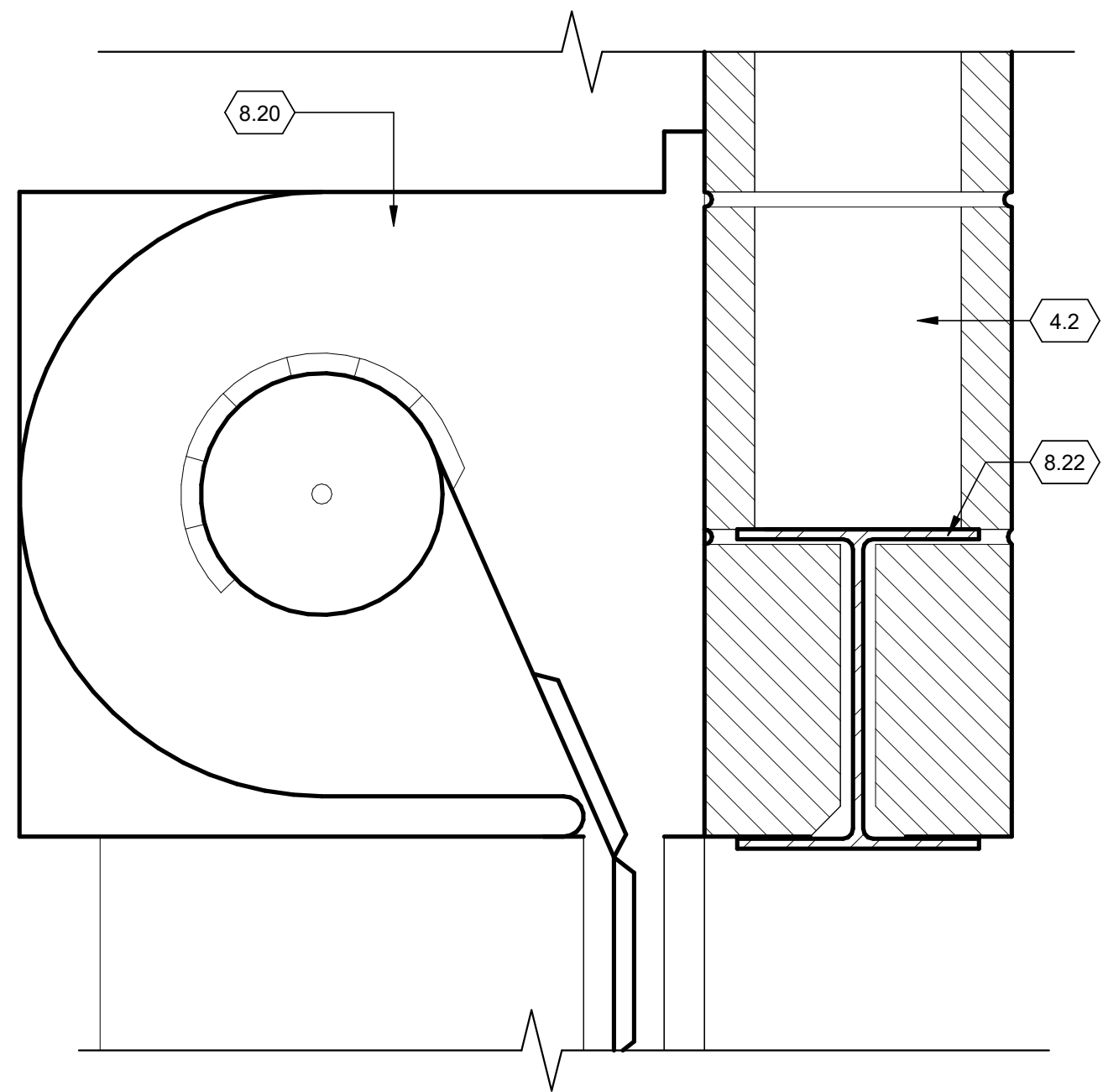

H10 HEAD
A6.03 3" = 1'-0"

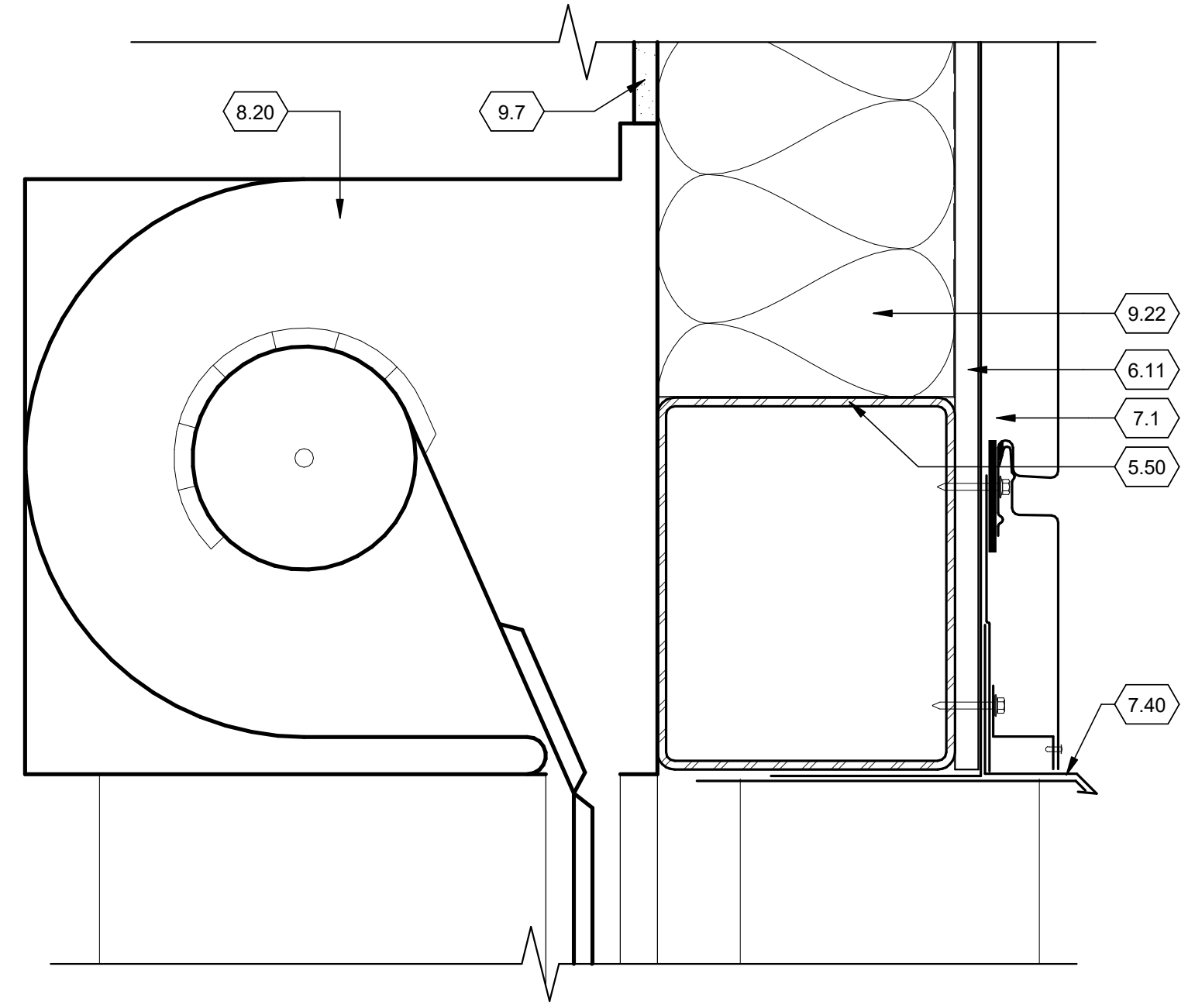

H HEAD
A6.03 3" = 1'-0"

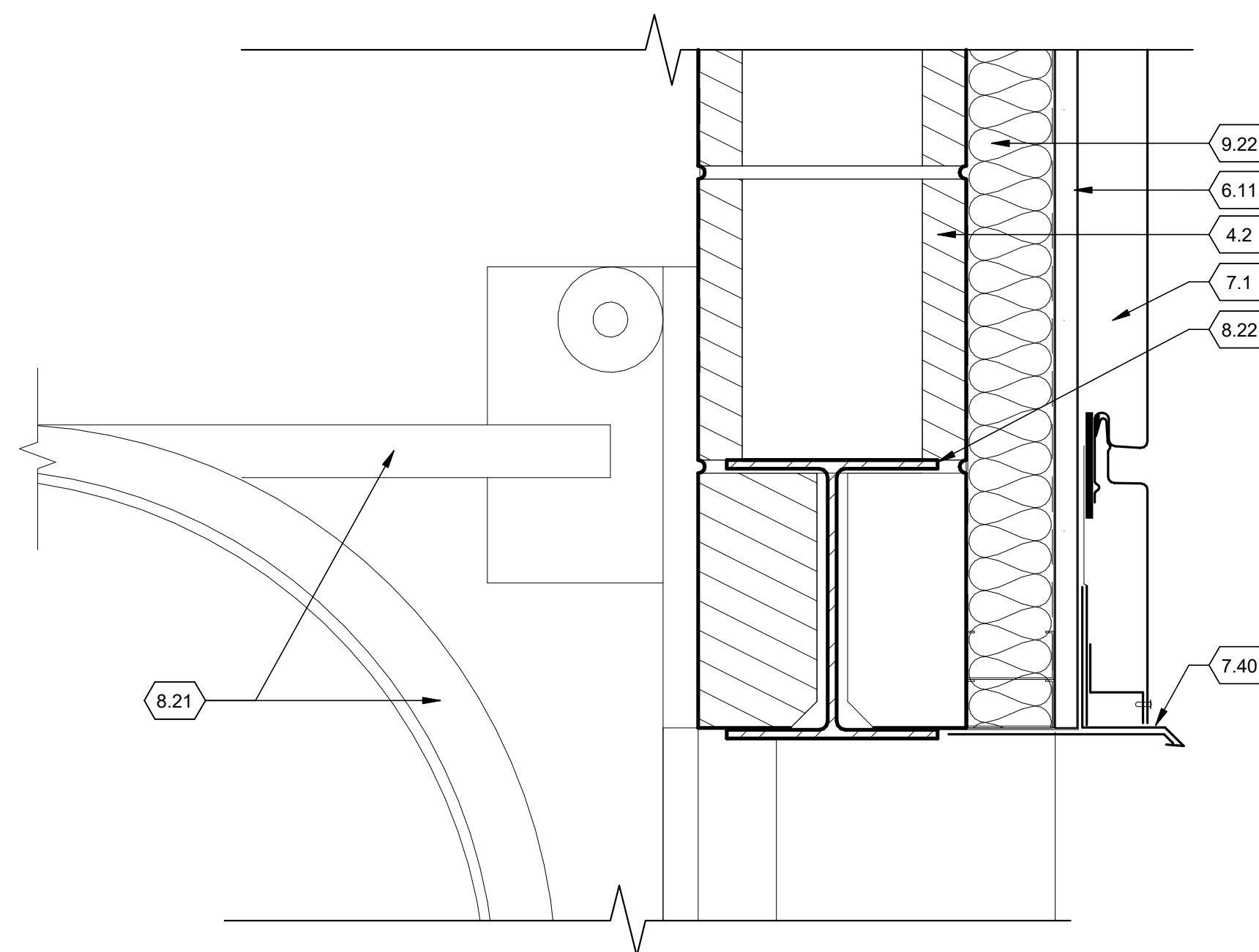

H8 HEAD
A6.03 3" = 1'-0"

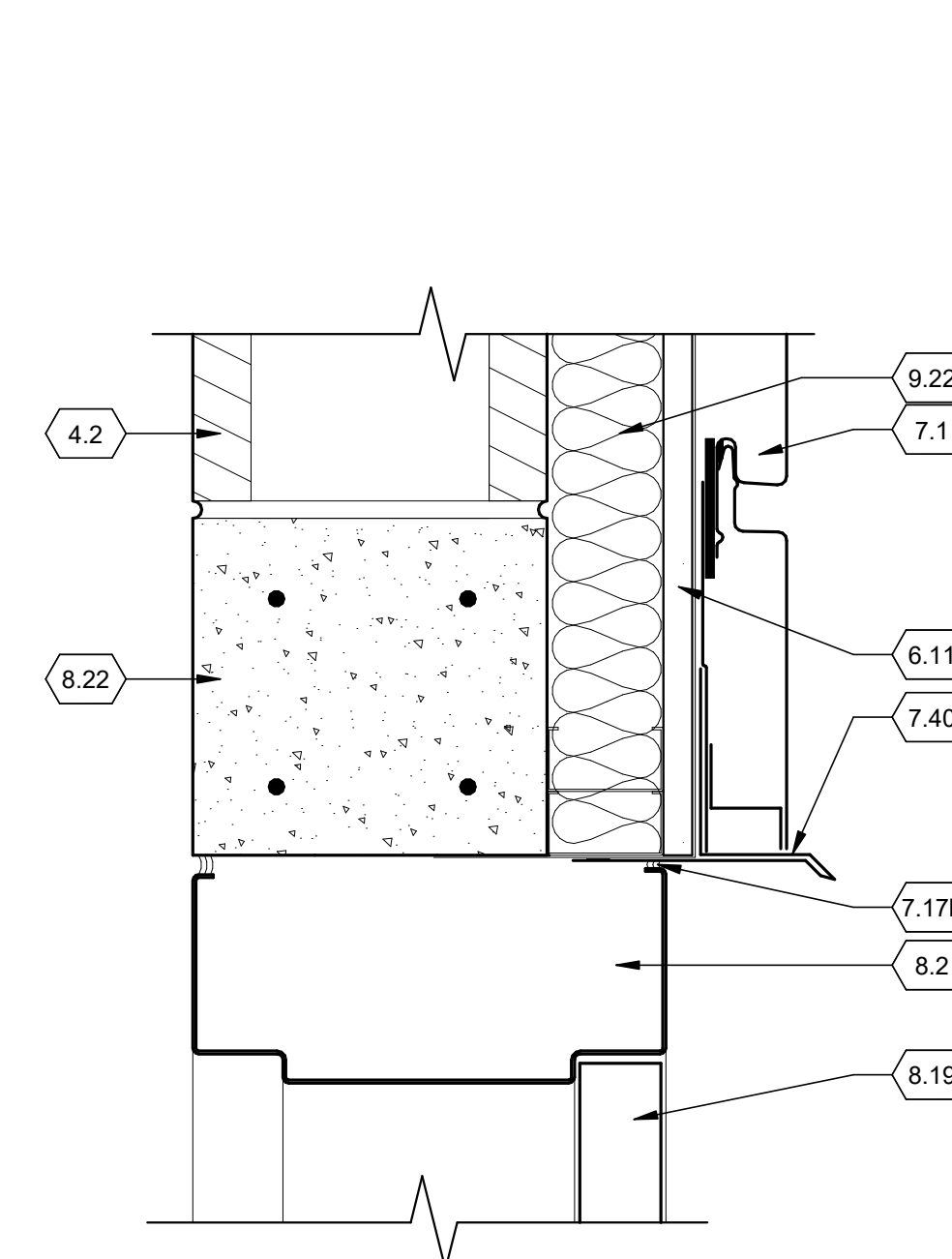

H7 HEAD
A6.03 3" = 1'-0"

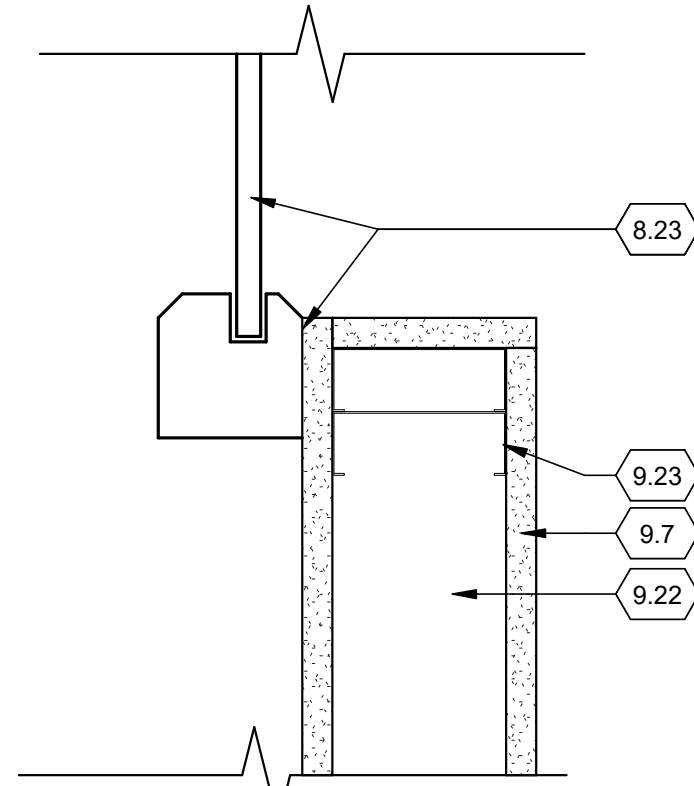

J11 JAMB
A6.03 3" = 1'-0"

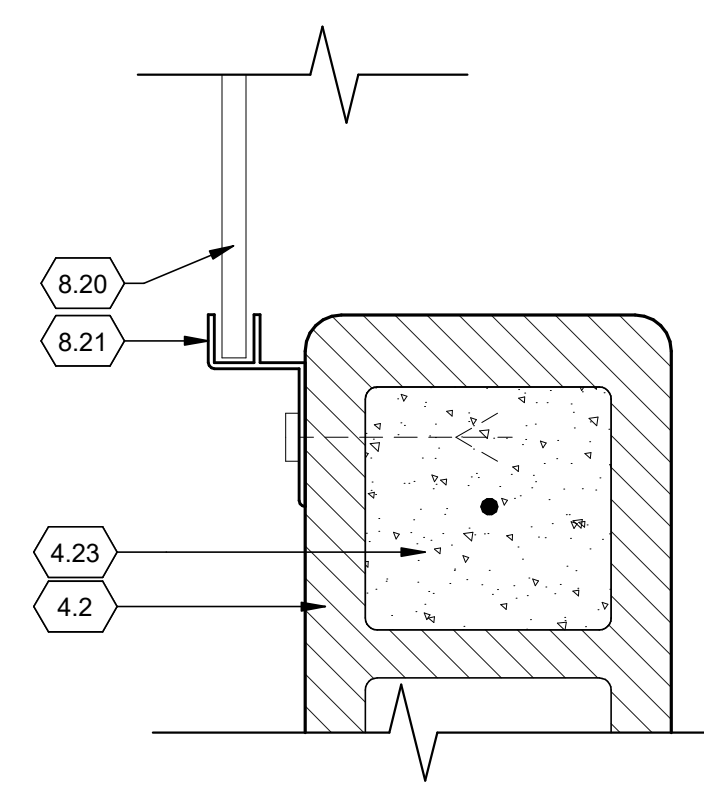

J10 JAMB
A6.03 3" = 1'-0"

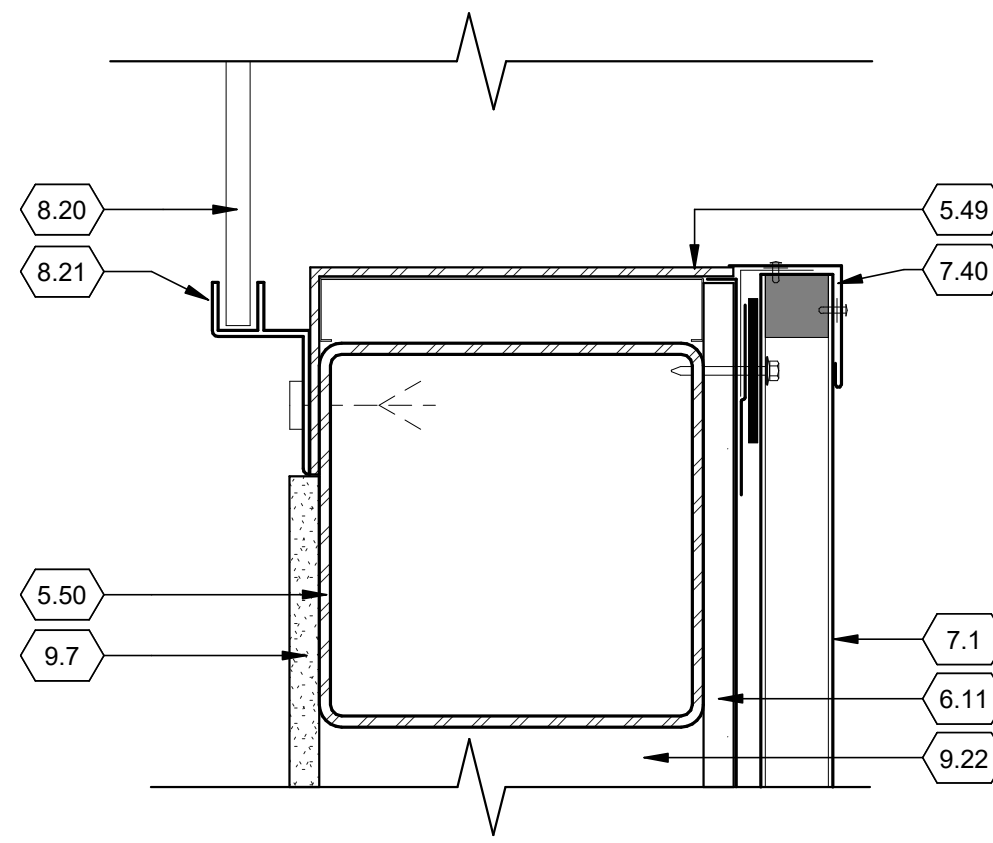

J9 JAMB
A6.03 3" = 1'-0"

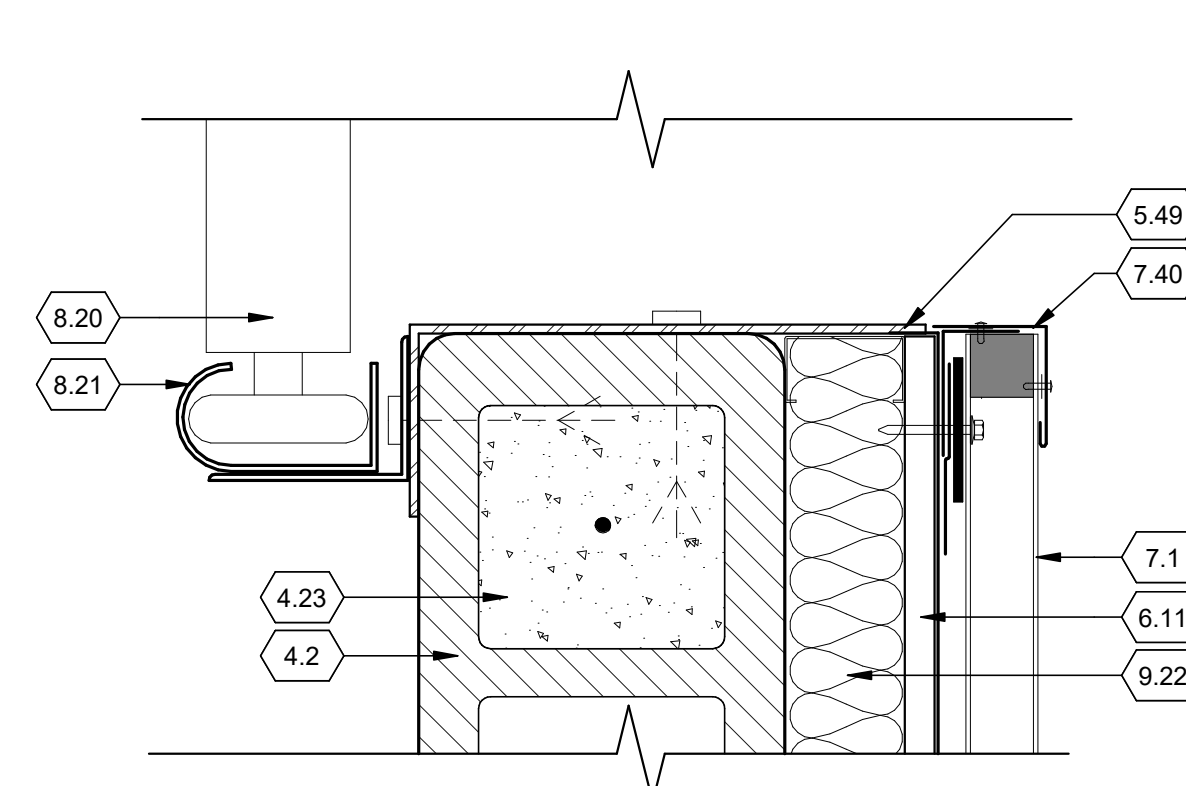

J8 JAMB
A6.03 3" = 1'-0"

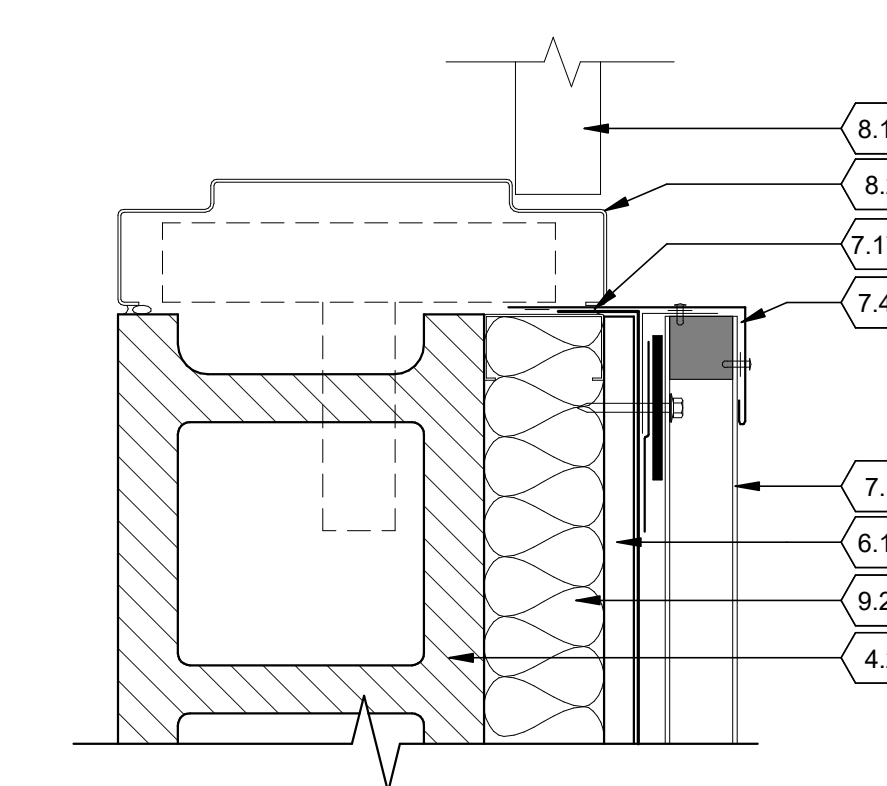

J7 JAMB
A6.03 3" = 1'-0"

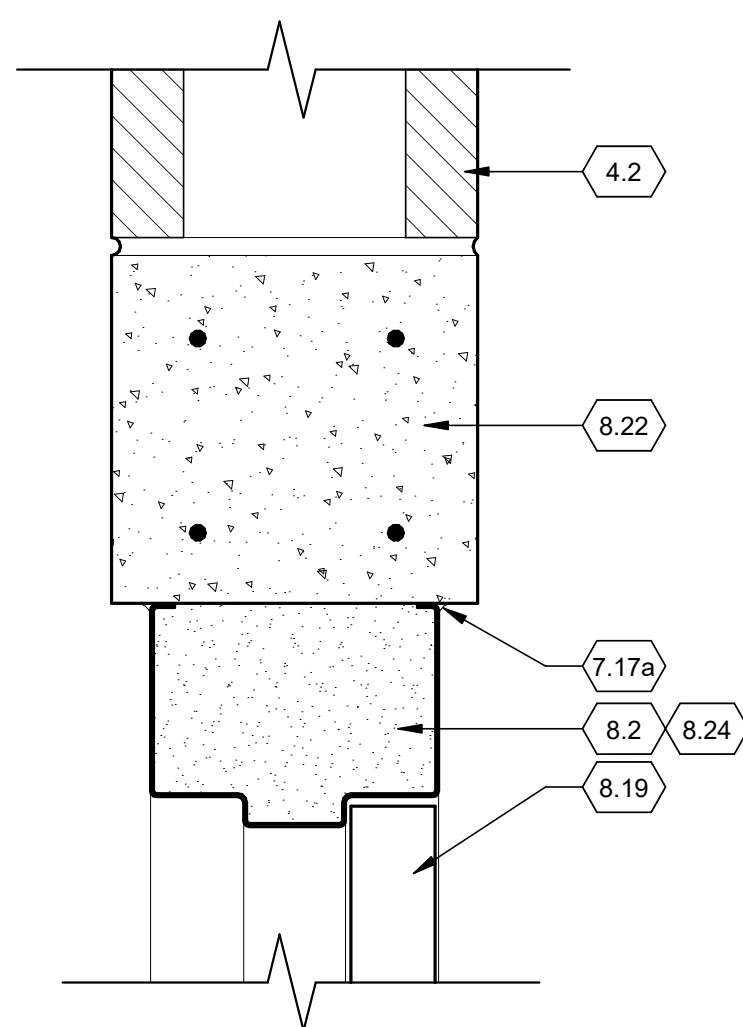

H6 HEAD
A6.03 3" = 1'-0"

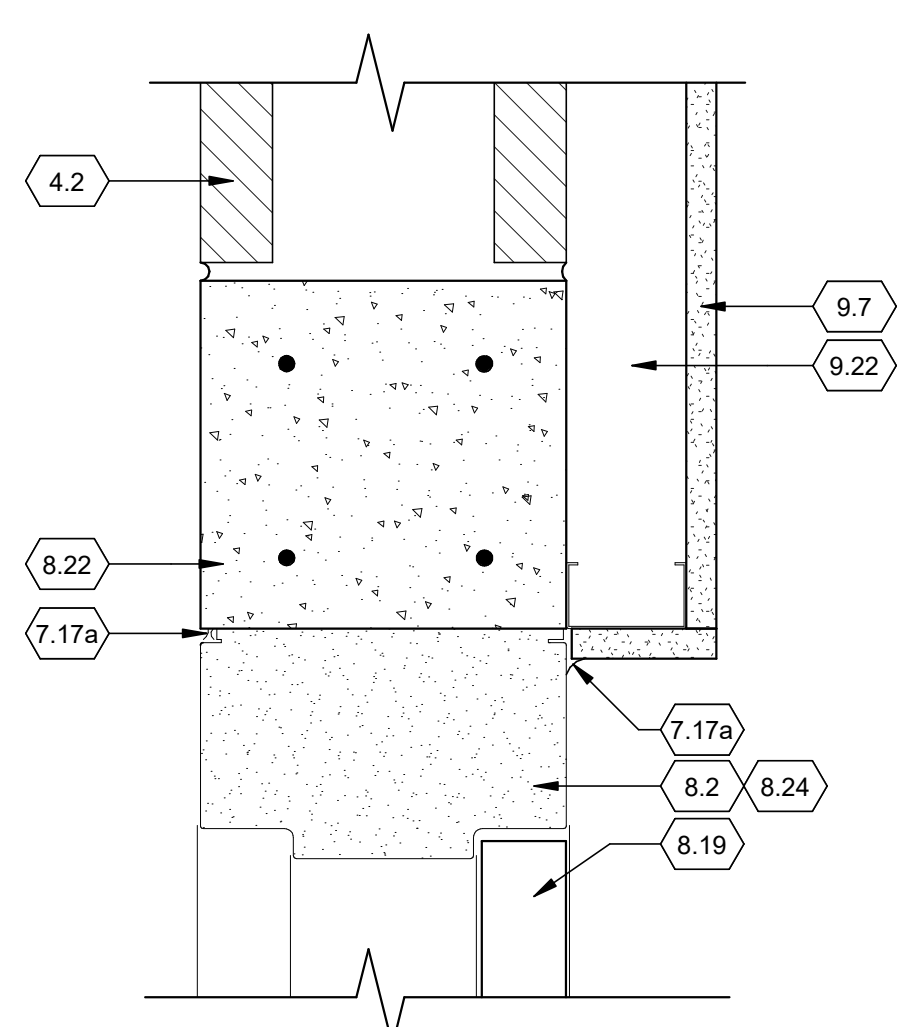

H5 HEAD
A6.03 3" = 1'-0"

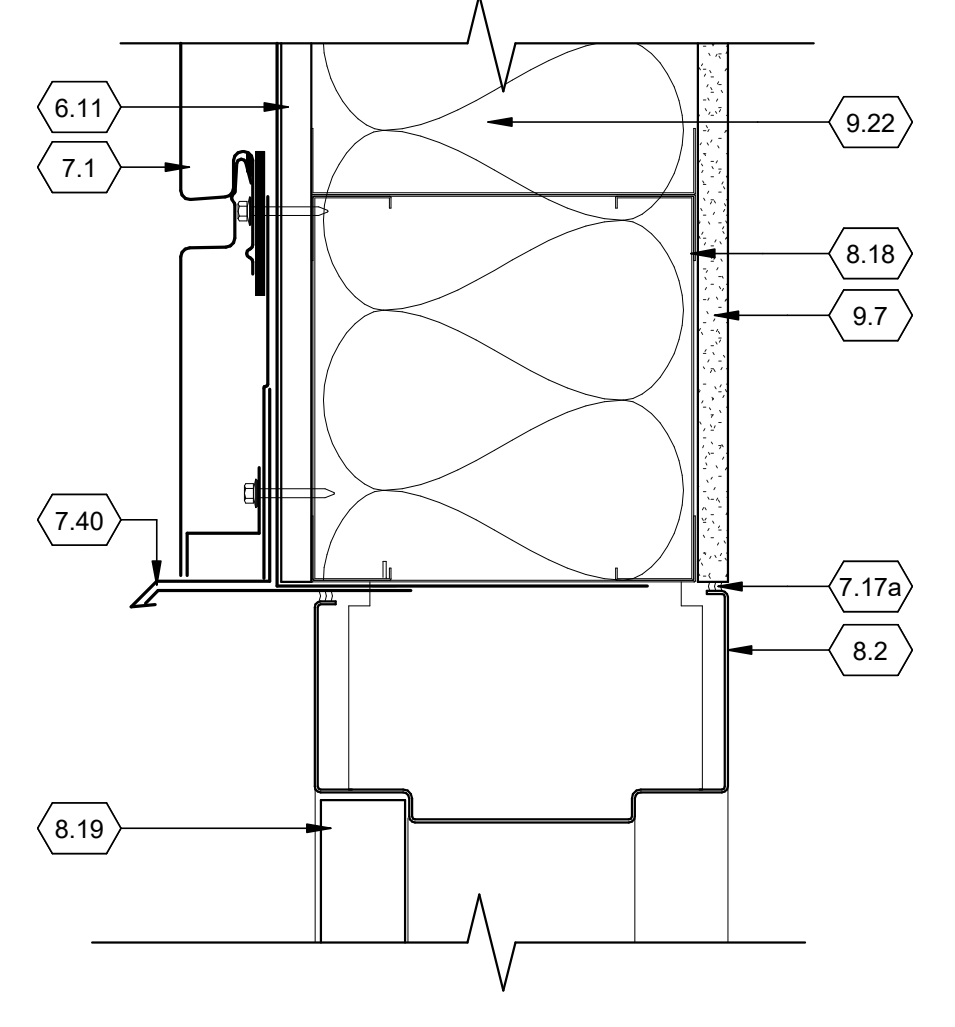

H4 HEAD
A6.03 3" = 1'-0"

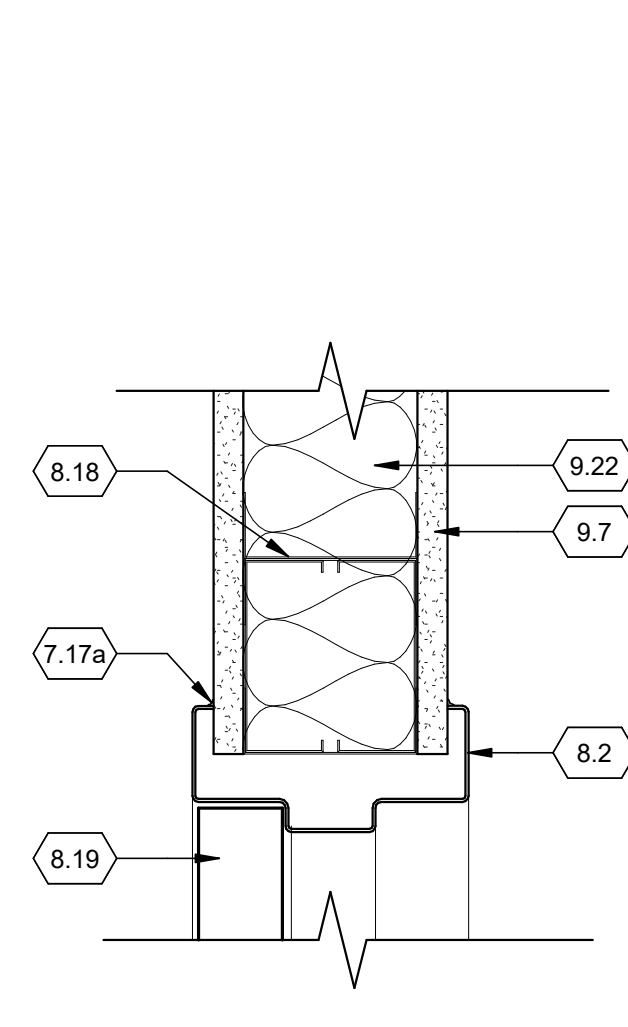

H3 HEAD
A6.03 3" = 1'-0"

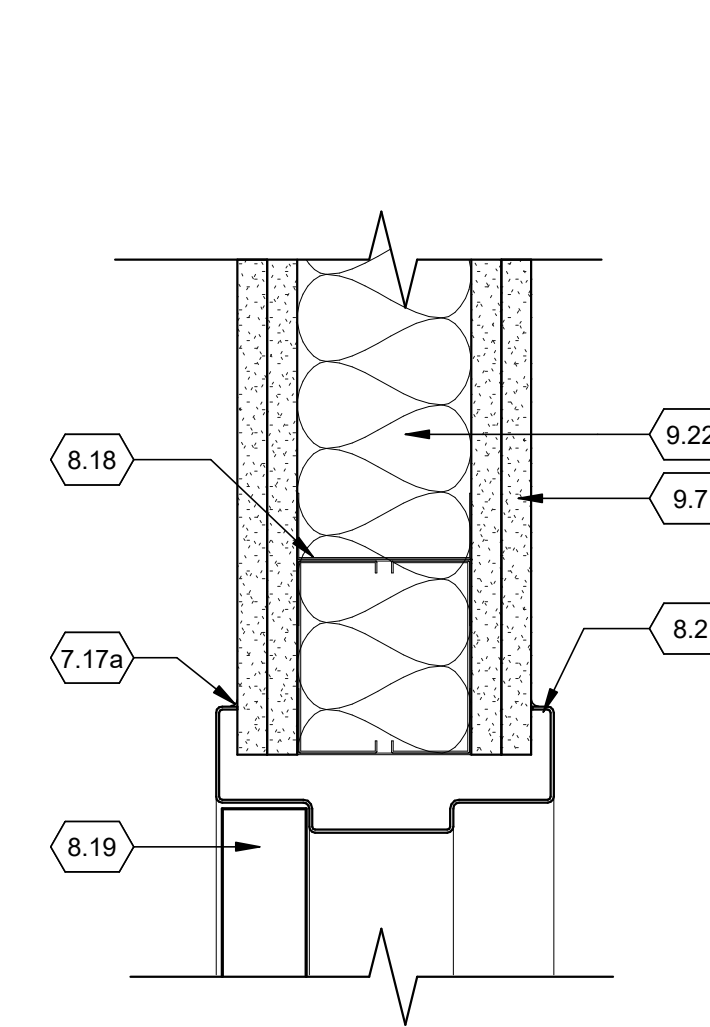

H2 HEAD
A6.03 3" = 1'-0"

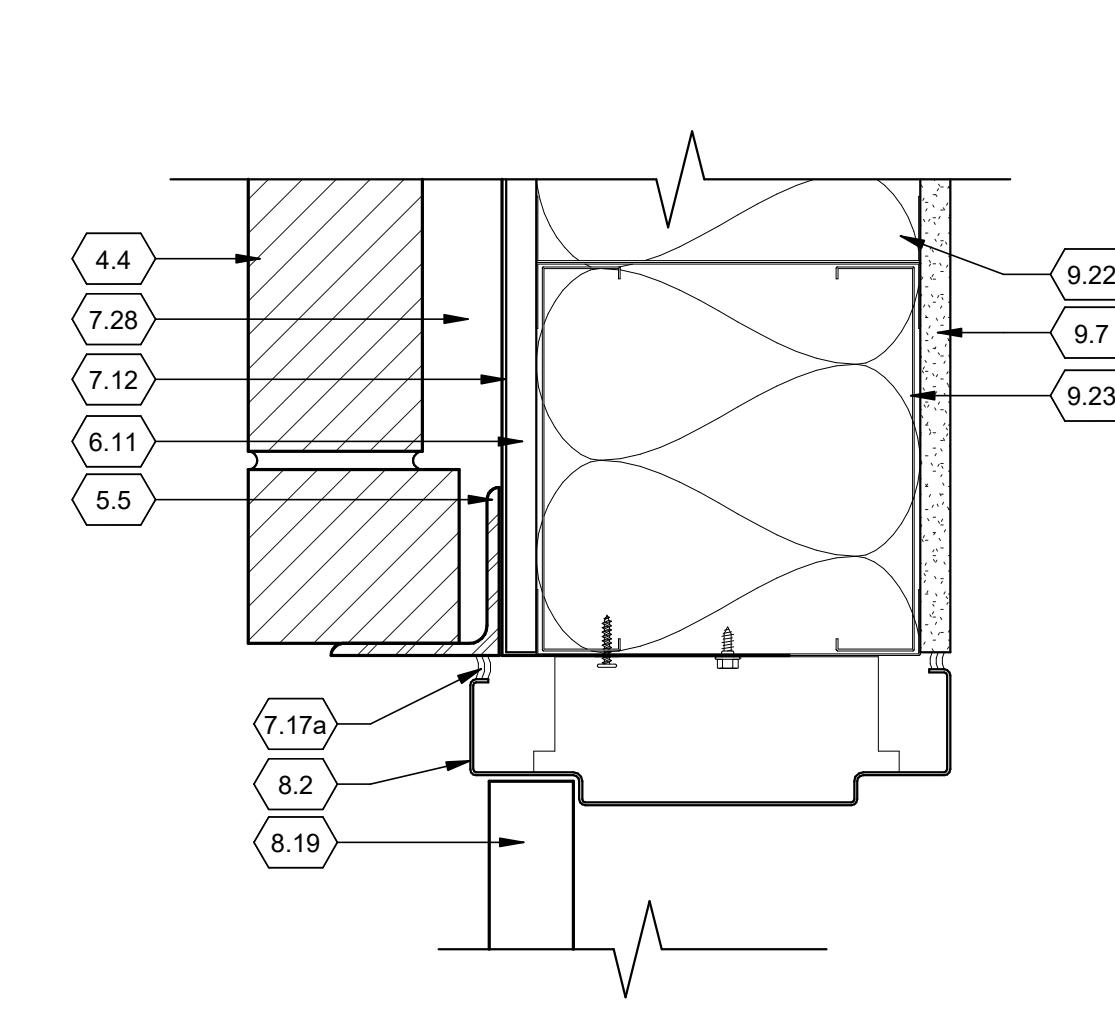

H1 HEAD
A6.03 3" = 1'-0"

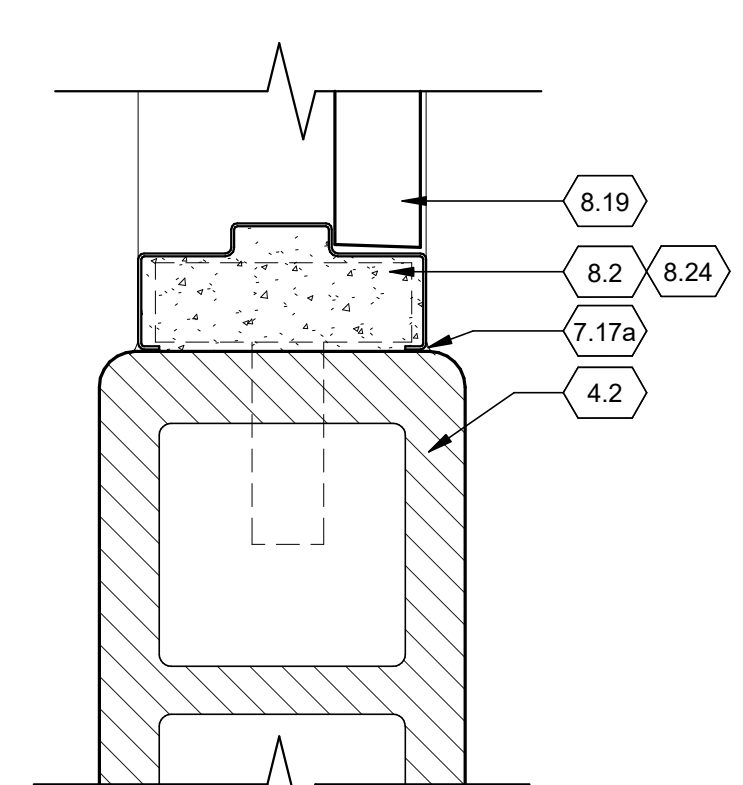

J6 JAMB
A6.03 3" = 1'-0"

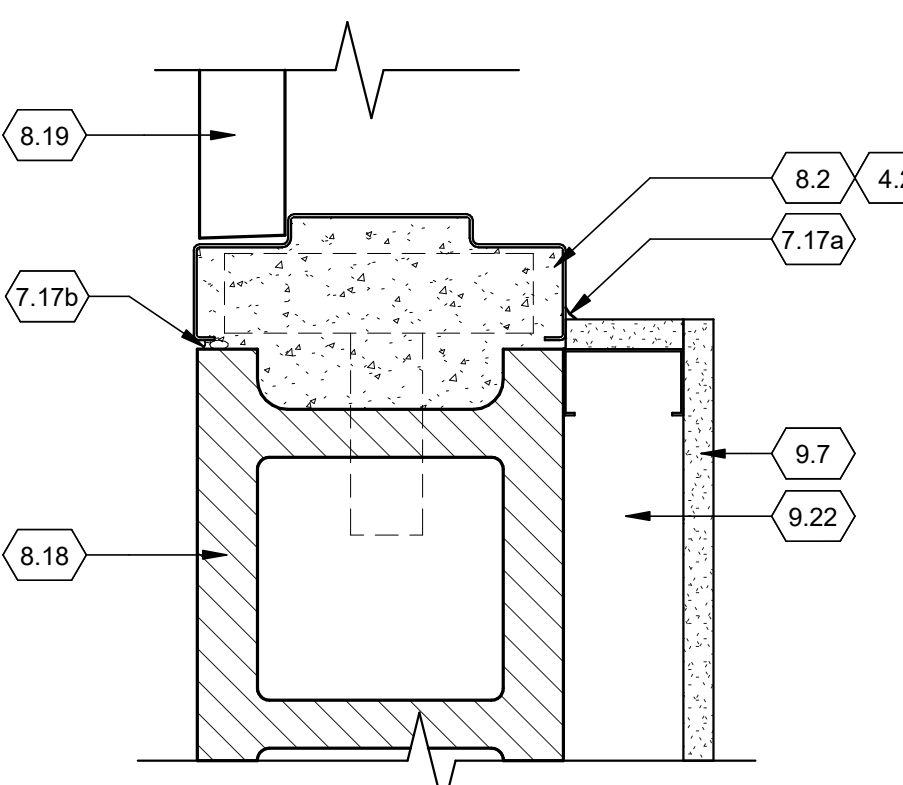

J5 JAMB
A6.03 3" = 1'-0"

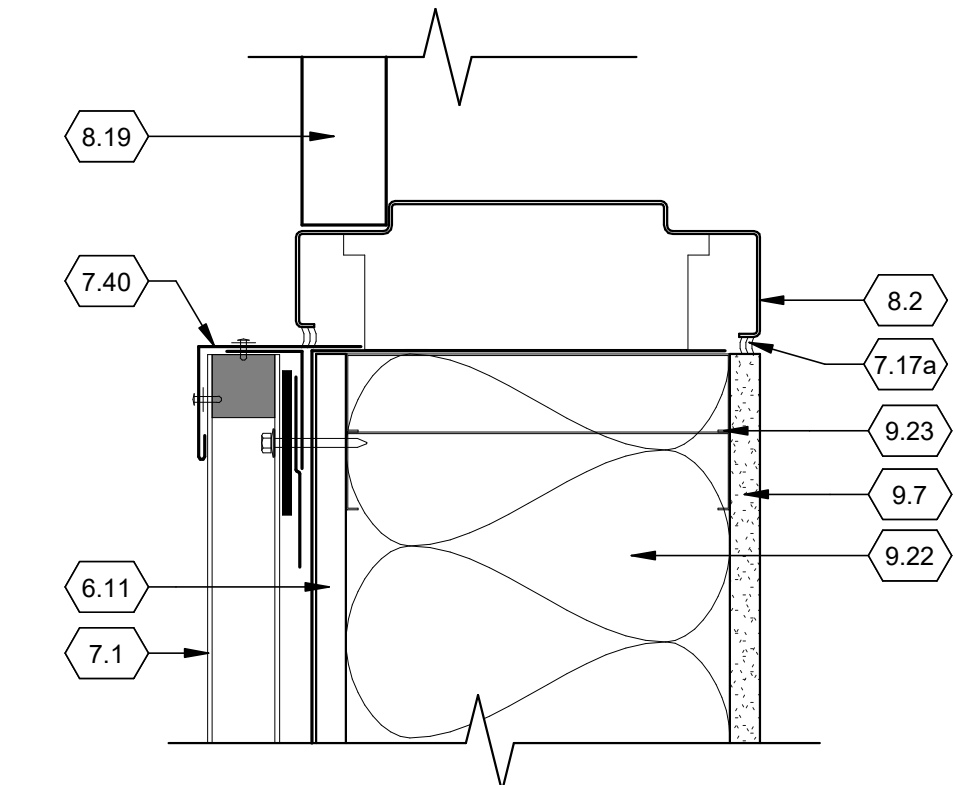

J4 JAMB
A6.03 3" = 1'-0"

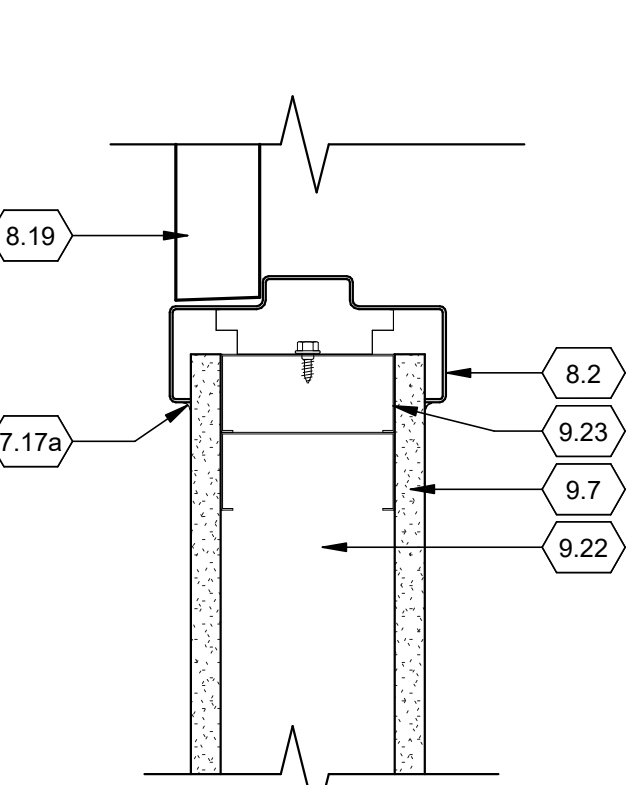

J3 JAMB
A6.03 3" = 1'-0"

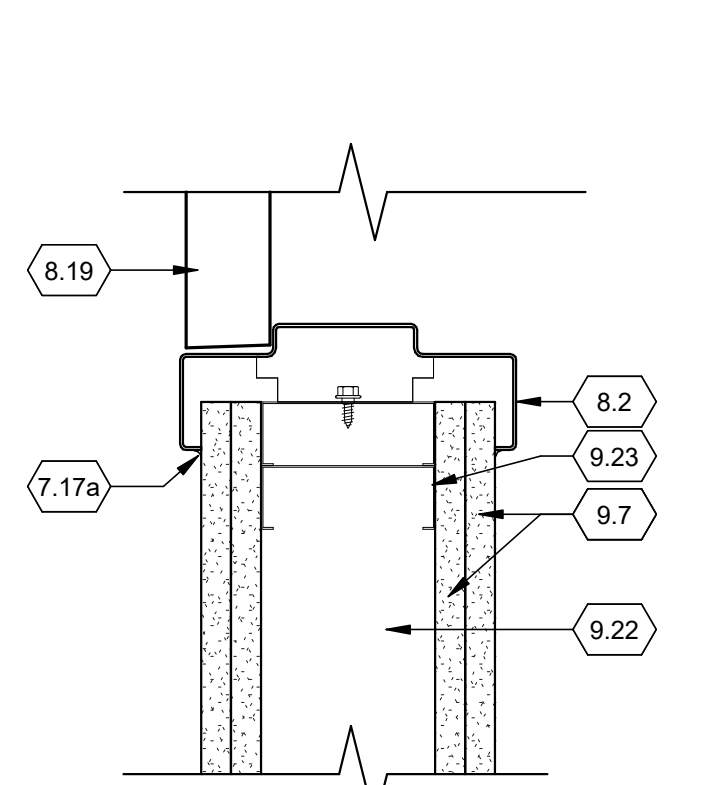

J2 JAMB
A6.03 3" = 1'-0"

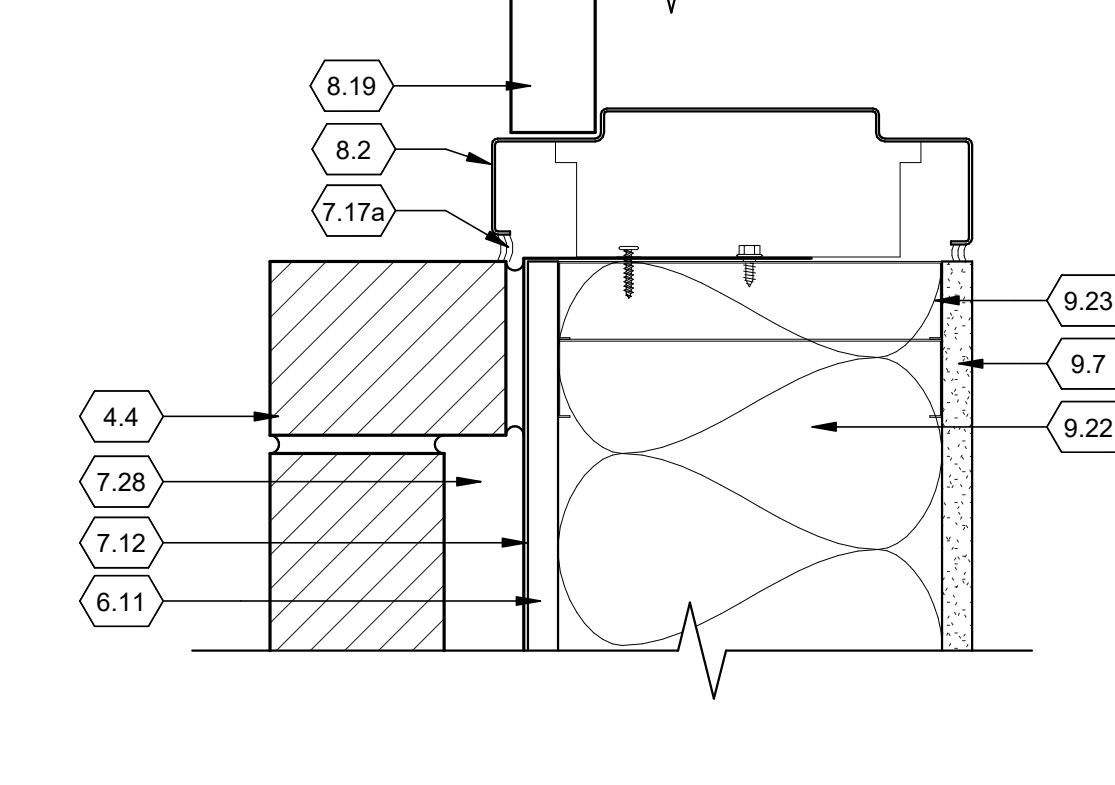

J1 JAMB
A6.03 3" = 1'-0"

KEYNOTE LEGEND	
4.2	
4.4	
4.23	
5.5	
5.49	
5.50	
6.11	
7.1	
7.12	
7.17a	
7.17b	
7.28	
7.40	
8.2	
8.19	
8.20	
8.21	
8.22	
8.23	
8.24	
9.7	
9.22	
9.23	

ENGINEER/ARCHITECT
SEAL/SIGNATURE

Your trusted advisor
consultants
engineers
architects
planners

REV	DESCRIPTION	DATE	BY
1	11-29-2020		

SHARONVILLE CONVENTION CENTER EXPANSION
CITY OF SHARONVILLE
11365 CHESTER RD., CINCINNATI OH 45246
DOOR DETAILS

SCALE: 3" = 1'-0"
HORIZ:
VERT:
CONTRACT NO:
180634
SHEET
A6.03

4/8/2020 8:53:42 AM

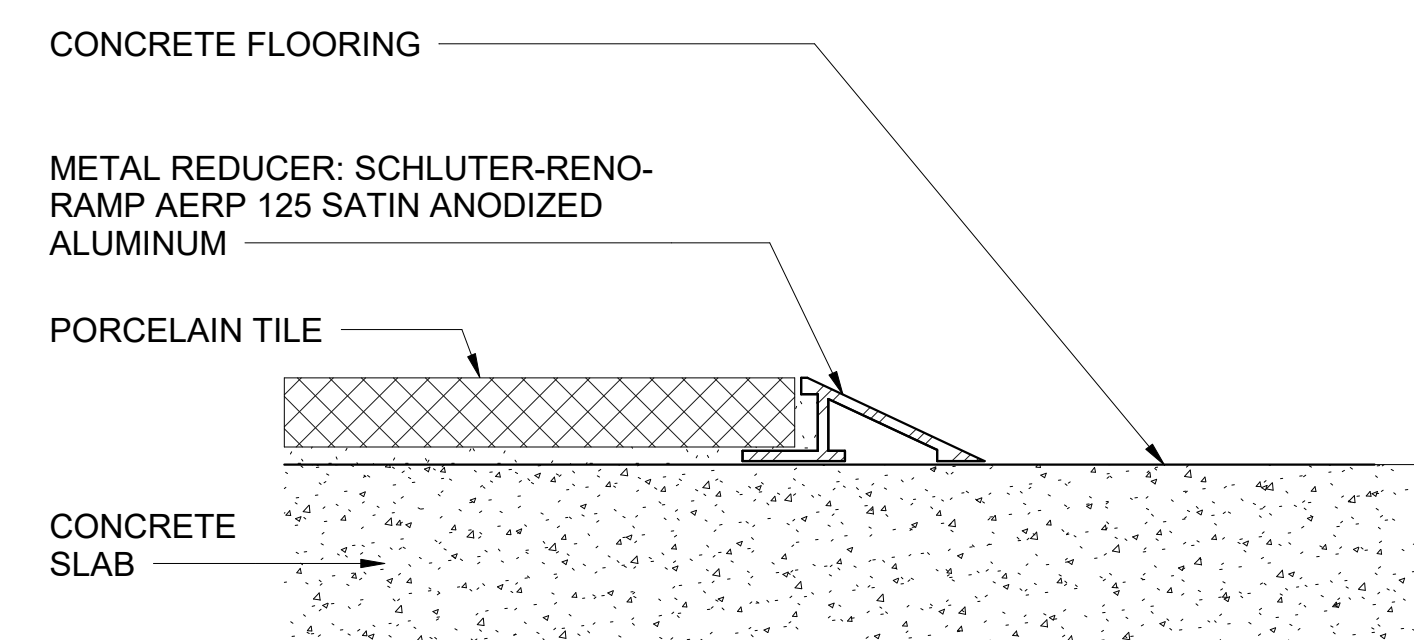
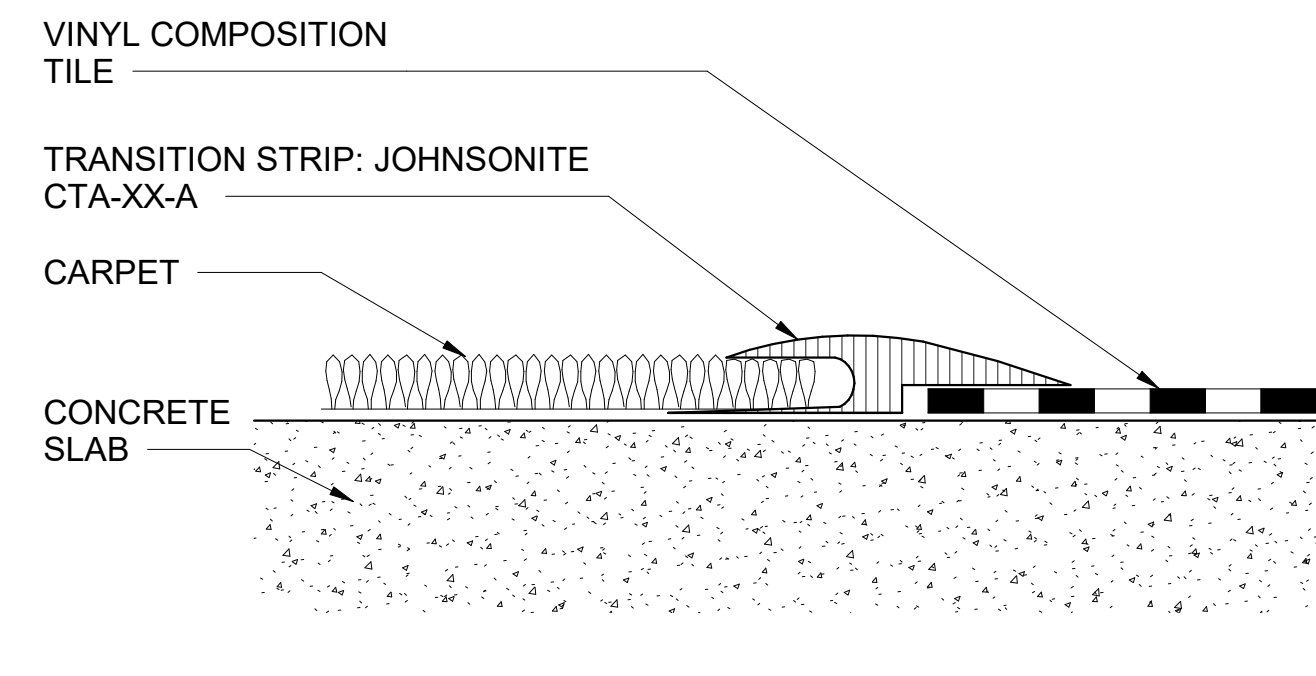
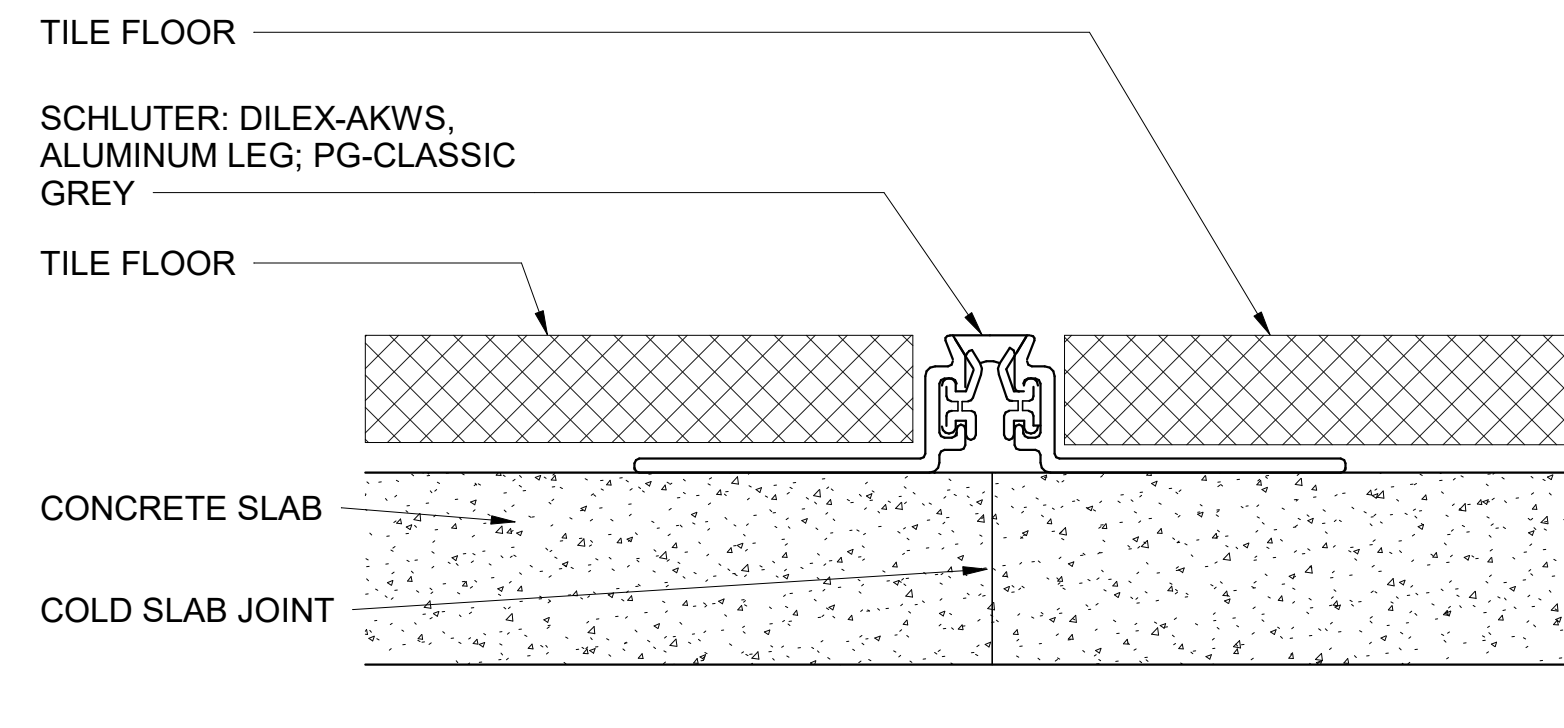
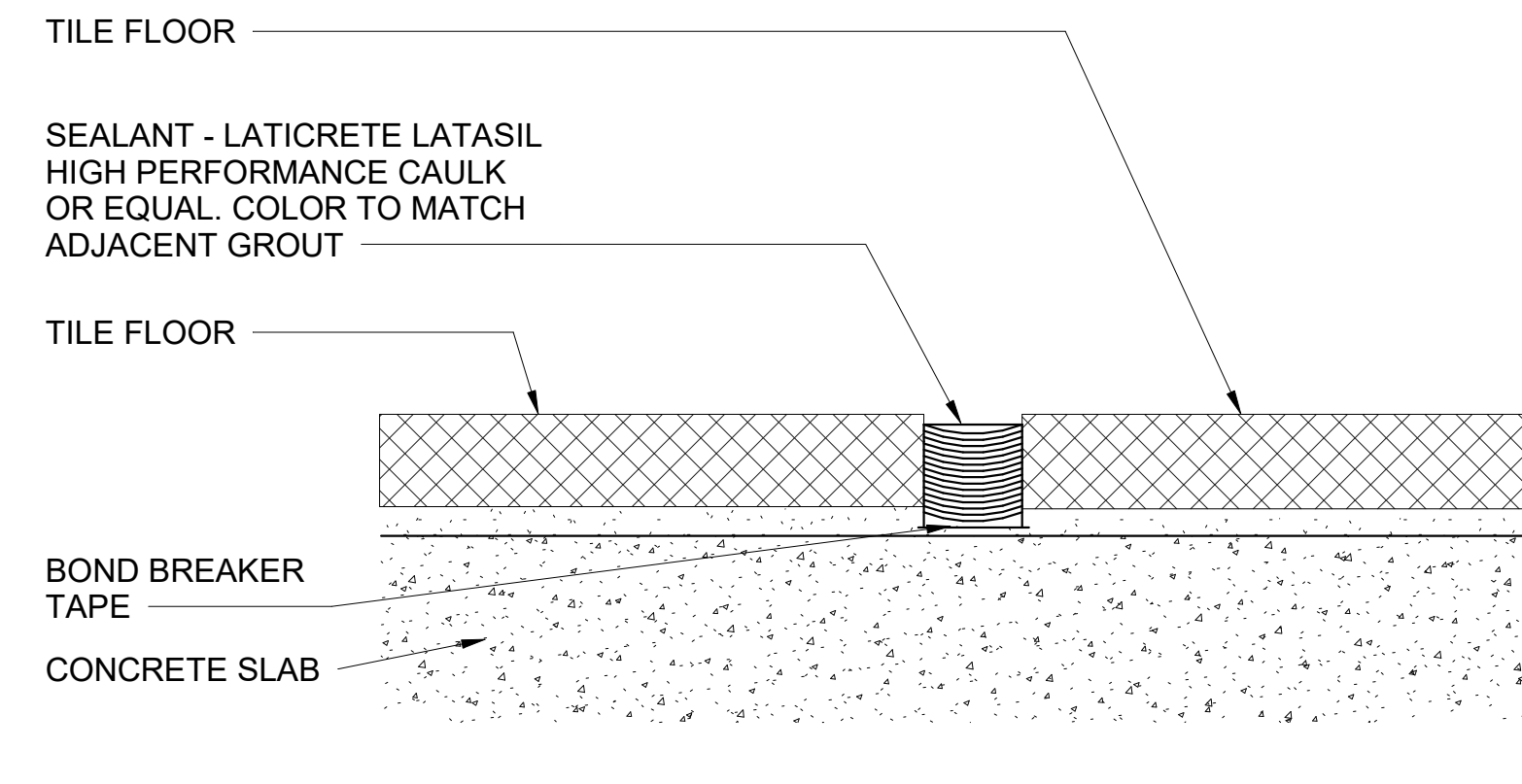

5 **09 Transition Porcelain Tile to Concrete**
A7.06 12" = 1'-0"

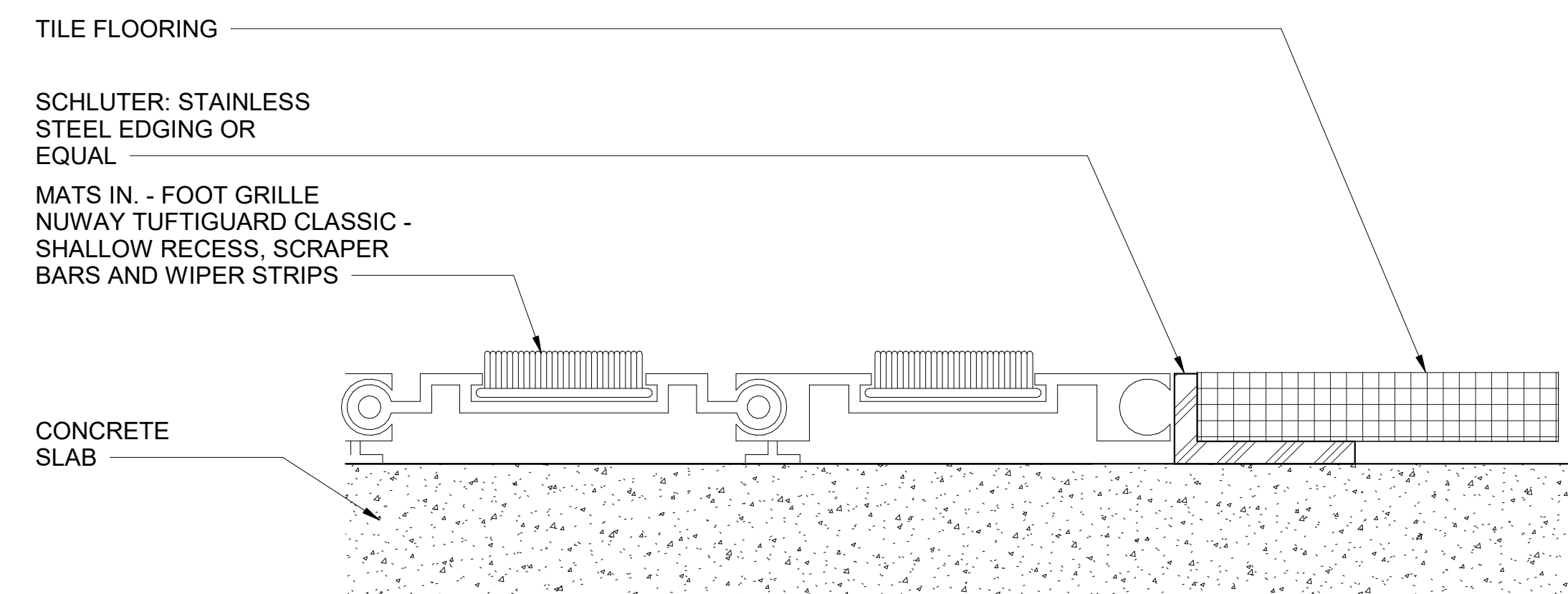

6 **09 Transition Walk-off Mat (inset) to Tile**
A7.06 12" = 1'-0"

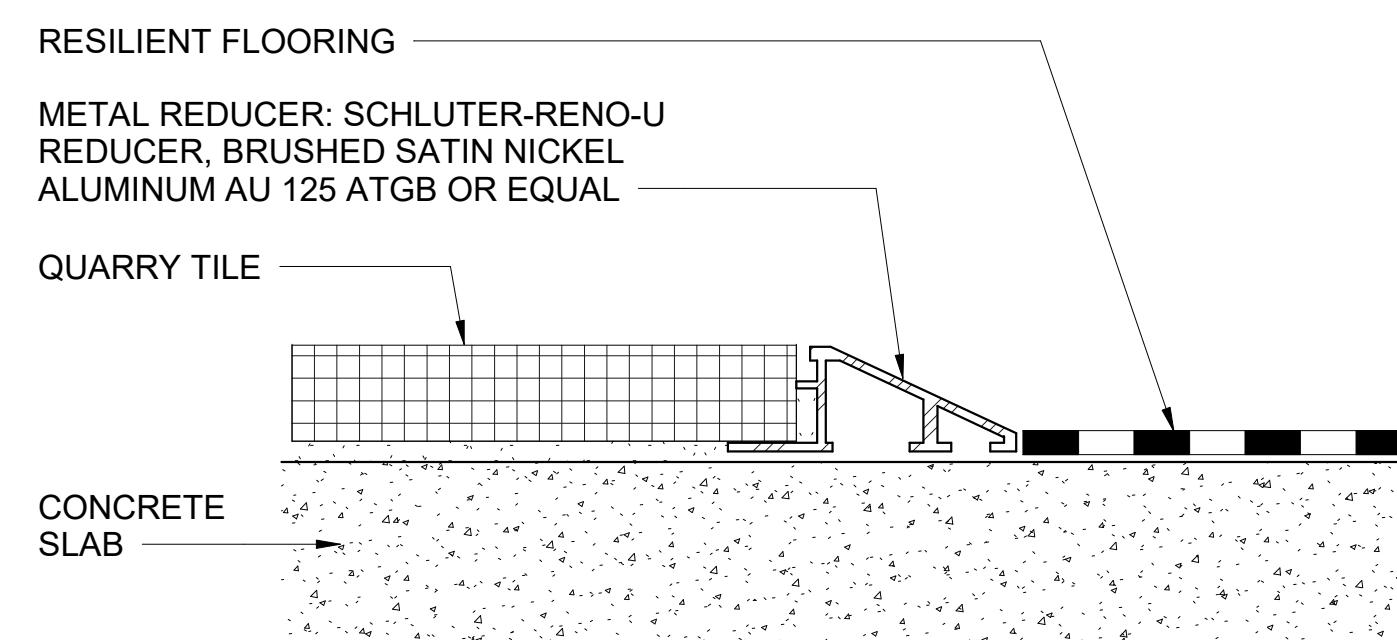

4 **09 Transition Quarry Tile to Resilient**
A7.06 12" = 1'-0"

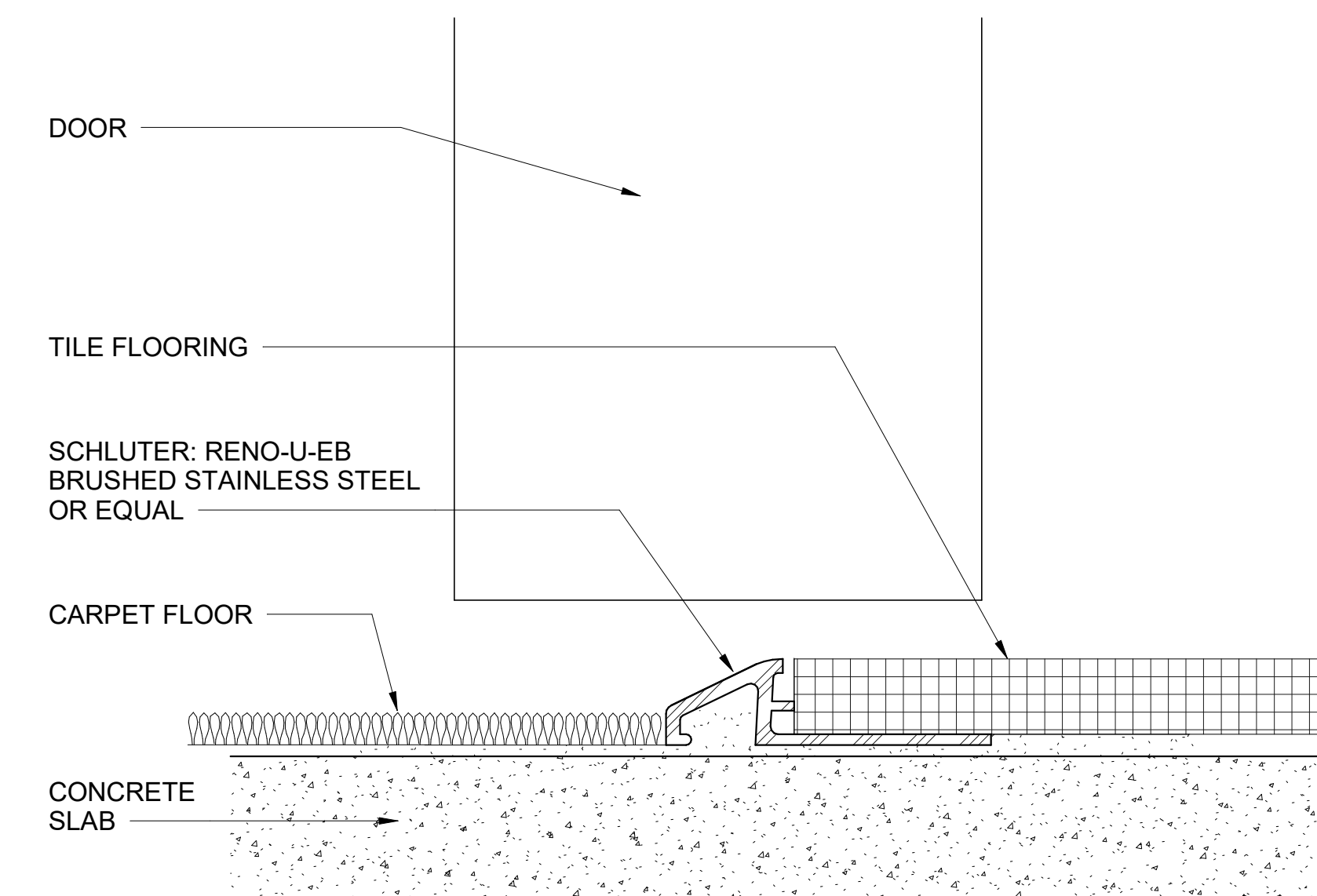

8 **09 Transition Carpet to Tile (Threshold)**
A7.06 12" = 1'-0"

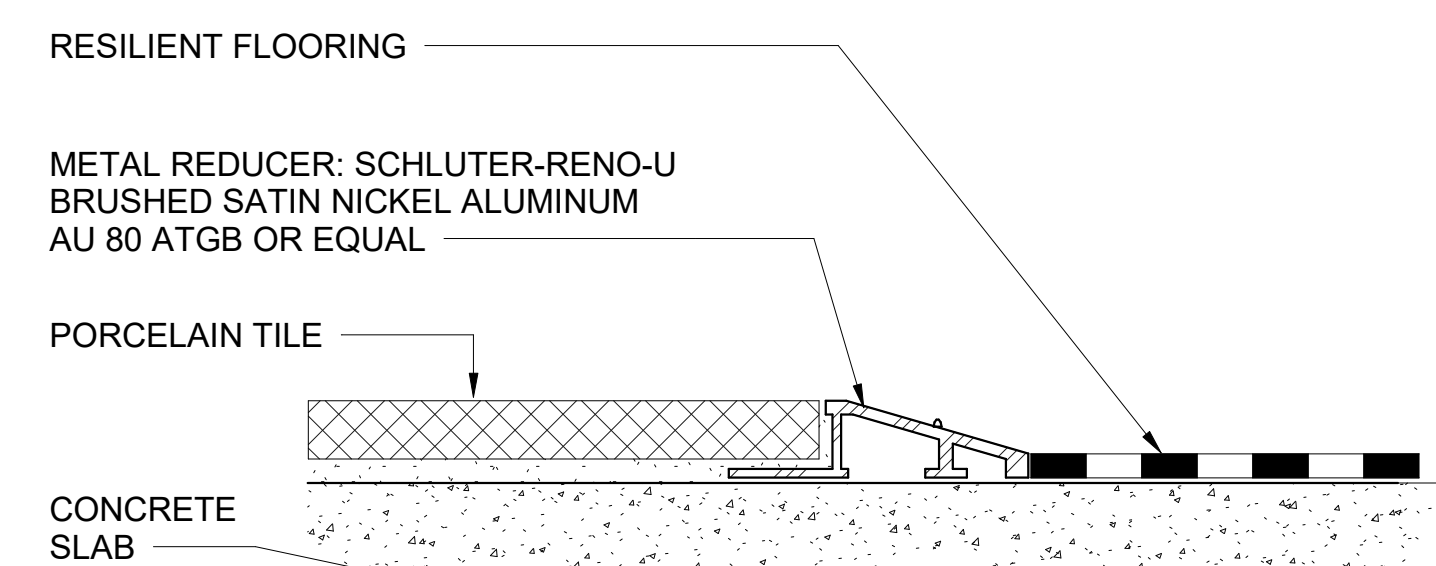

9 **09 Transition Porcelain Tile to Resilient**
A7.06 12" = 1'-0"

QUARRY TILE
DEPRESSURE

10 **09 Transition Quarry Tile (depress) to Concrete**
A7.06 12" = 1'-0"

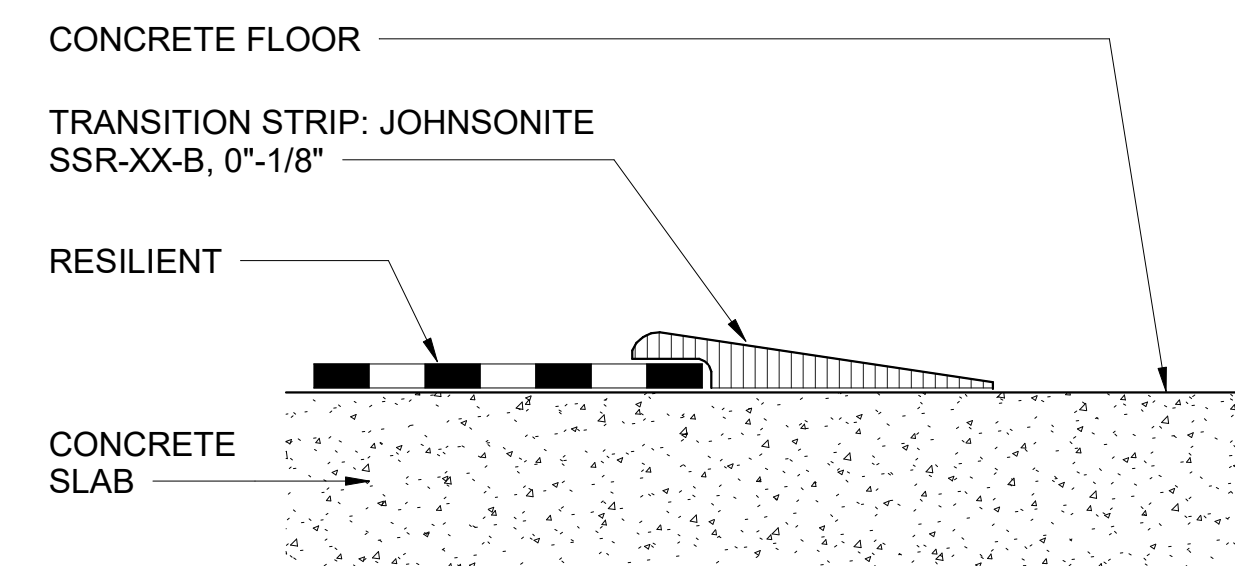

7 **09 Transition Resilient to Concrete**
A7.06 12" = 1'-0"

REV	REVISIONS	DATE	BY
1	REVISION DEVELOPMENT	11-29-2021	

DATE: 11/29/2021	DRAWN BY: Author	CHECKED BY: Checker	APPROVED BY: PG
SHARONVILLE CONVENTION CENTER EXPANSION			
CITY OF SHARONVILLE			
11355 CHESTER RD., CINCINNATI OH 45246			
TRANSITION DETAILS			
SCALE: 12" = 1'-0"	CONTRACT NO: 180634		
HORIZ:	SHEET A7.06		
VERT:			

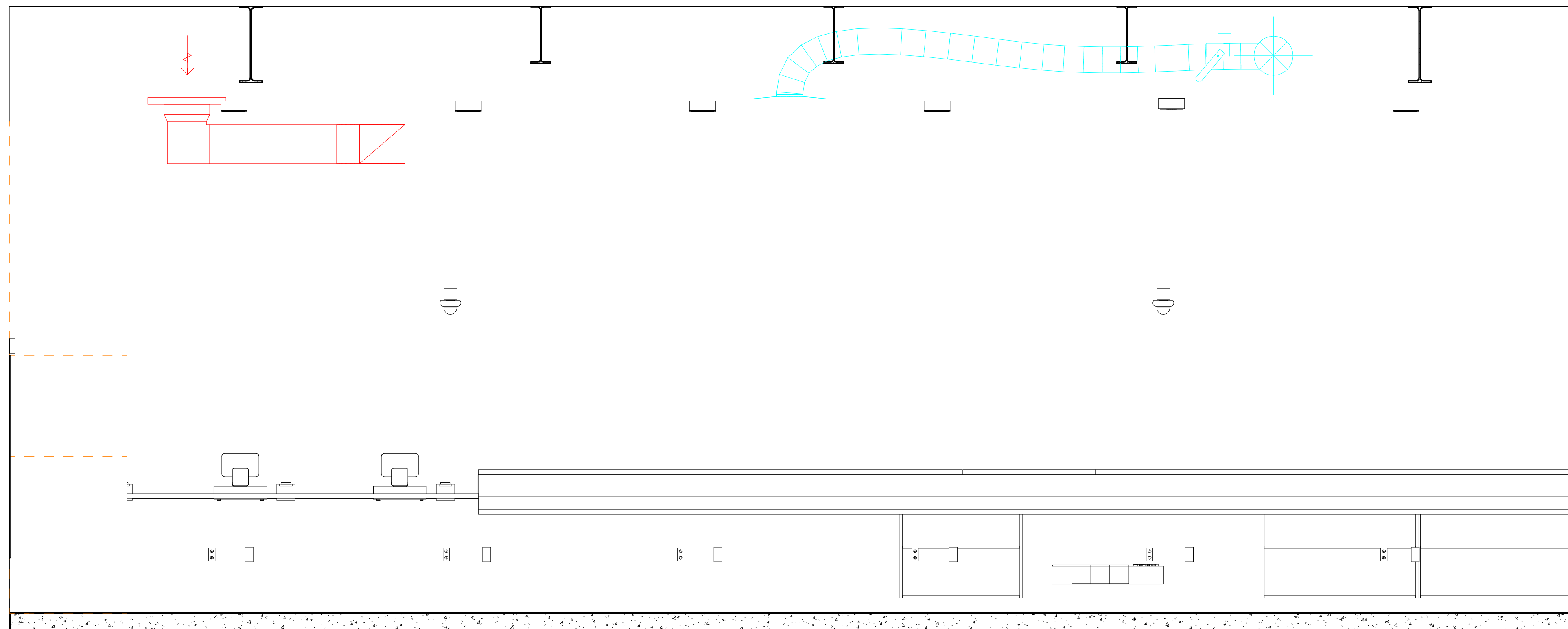

2
A7.07 **CONCESSIONS COUNTER**
1/2" = 1'-0"

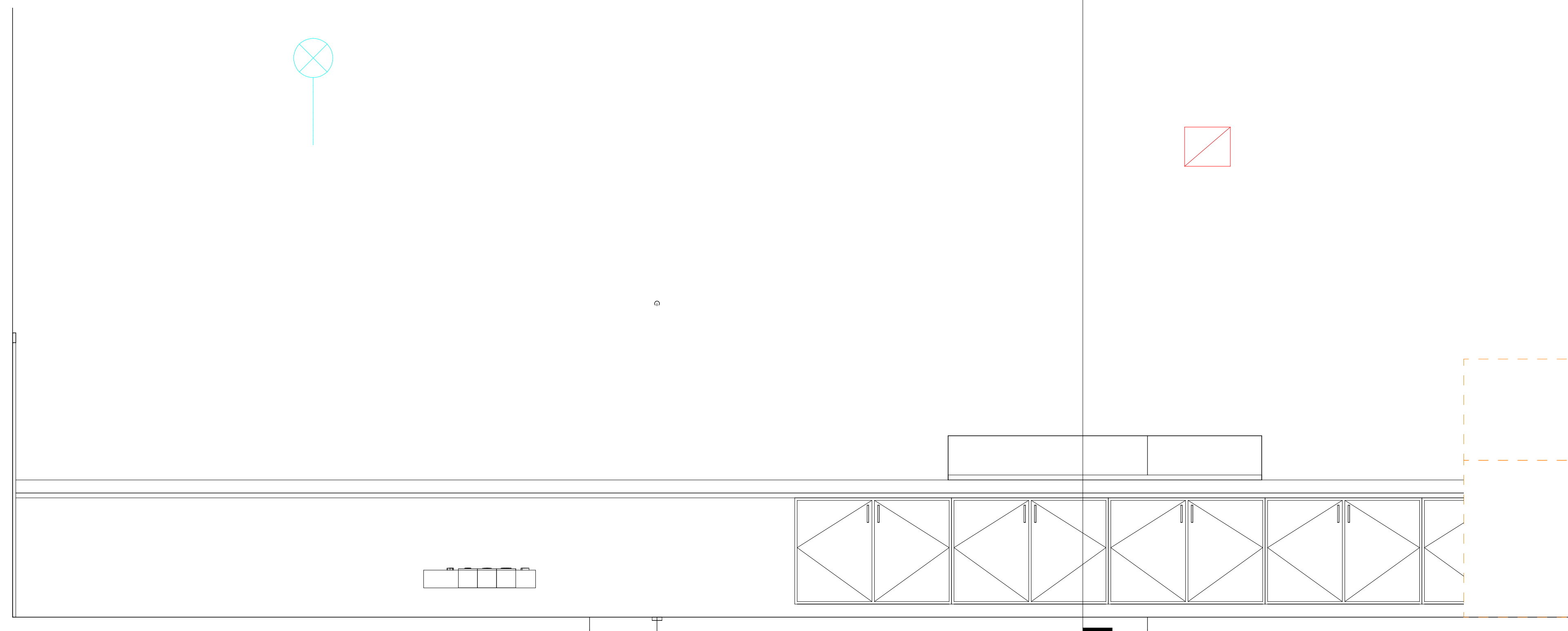

3
A7.07 **CONCESSIONS COUNTER**
1/2" = 1'-0"

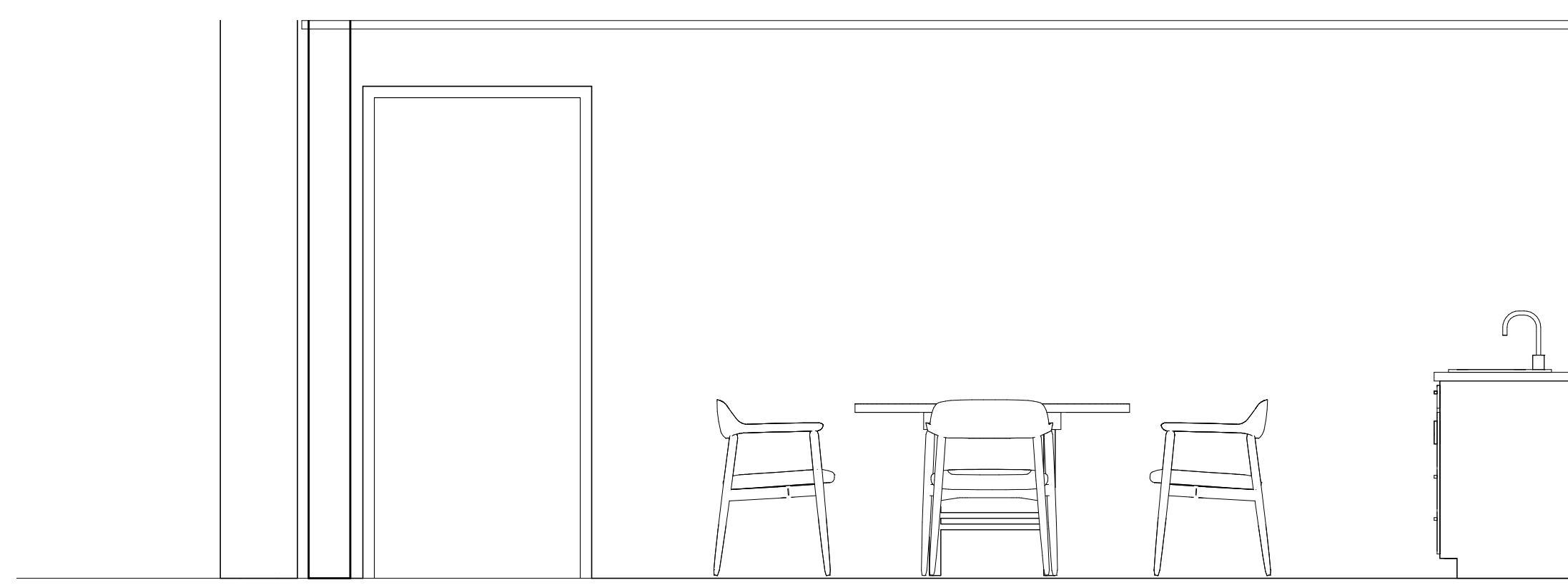

4
A7.07 **CASEWORK - OFFICE**
1/2" = 1'-0"

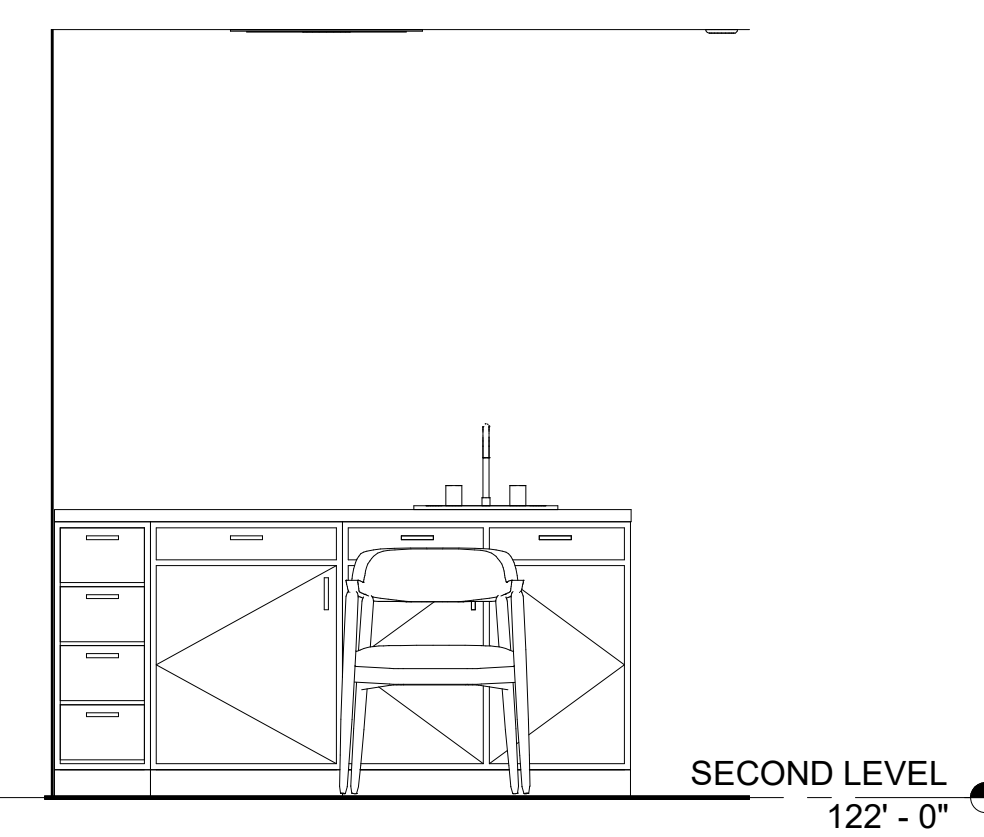

6
A7.07 **1 - b**
1/2" = 1'-0"

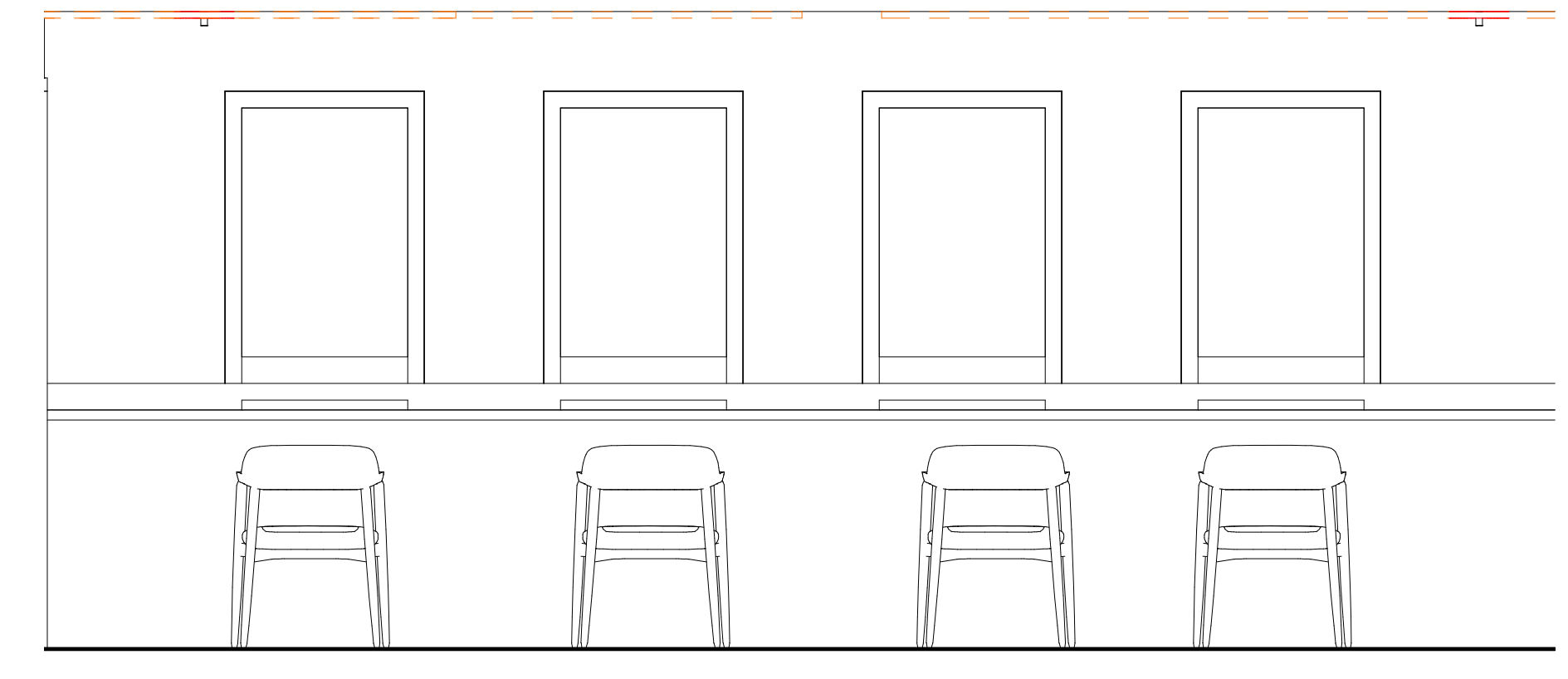

1
A7.07 **CASEWORK - TICKETING COUNTER DETAIL**
1/2" = 1'-0"

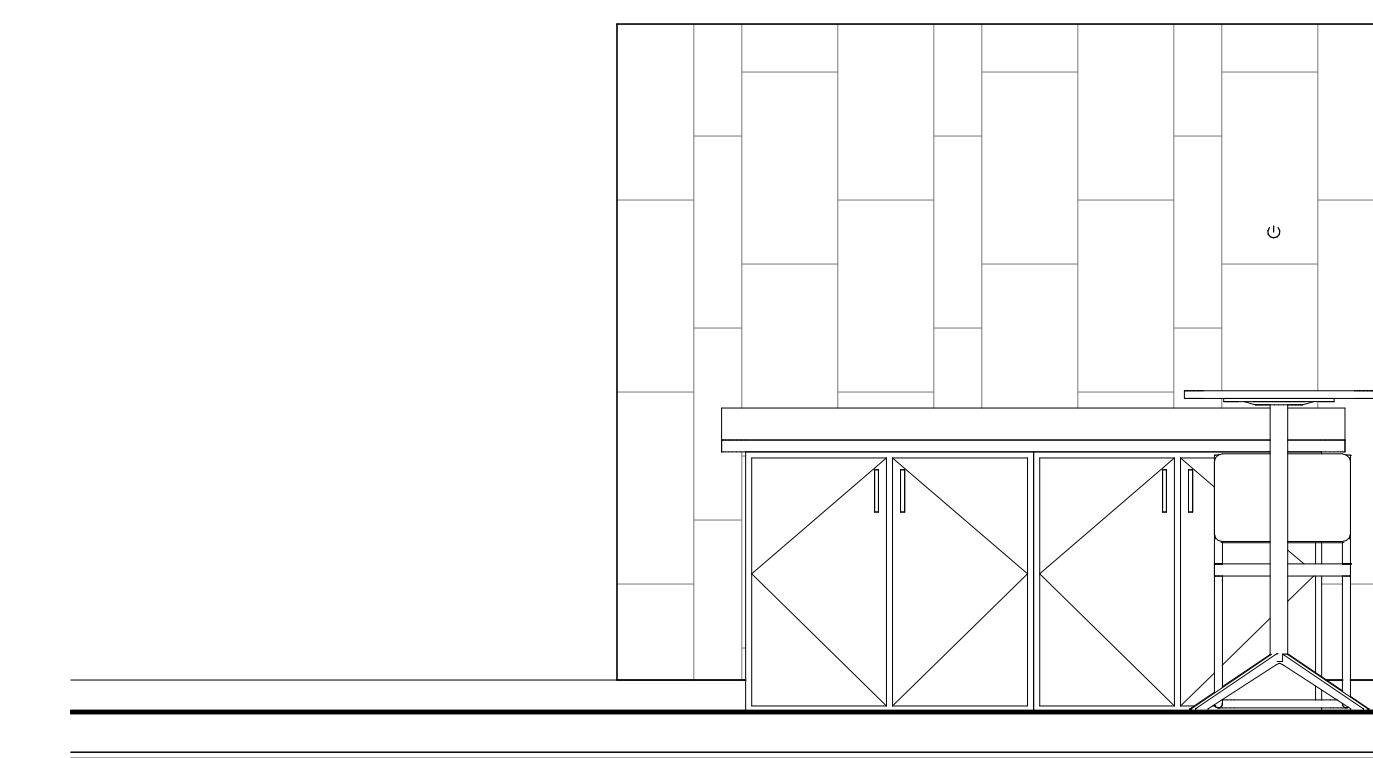

5
A7.07 **CASEWORK - CONCESSIONS - TRASH/SODA MACHINE**
1/2" = 1'-0"



REV	REVISIONS	DATE	BY
1	PERIOD DEVELOPMENT PERIOD	11-29-2024	

DATE: 11-29-2024
 DRAWN BY: Author
 CHECKED BY: Checker
 APPROVED BY: PG
 P.E. NO. 1000000000

SHARONVILLE CONVENTION CENTER EXPANSION
 CITY OF SHARONVILLE
 11355 CHESTER RD, CINCINNATI OH 45246

CASEWORK DETAILS

SCALE: 1/2" = 1'-0"
 HORIZ:
 VERT:
 CONTRACT NO:
180634
 SHEET
A7.07

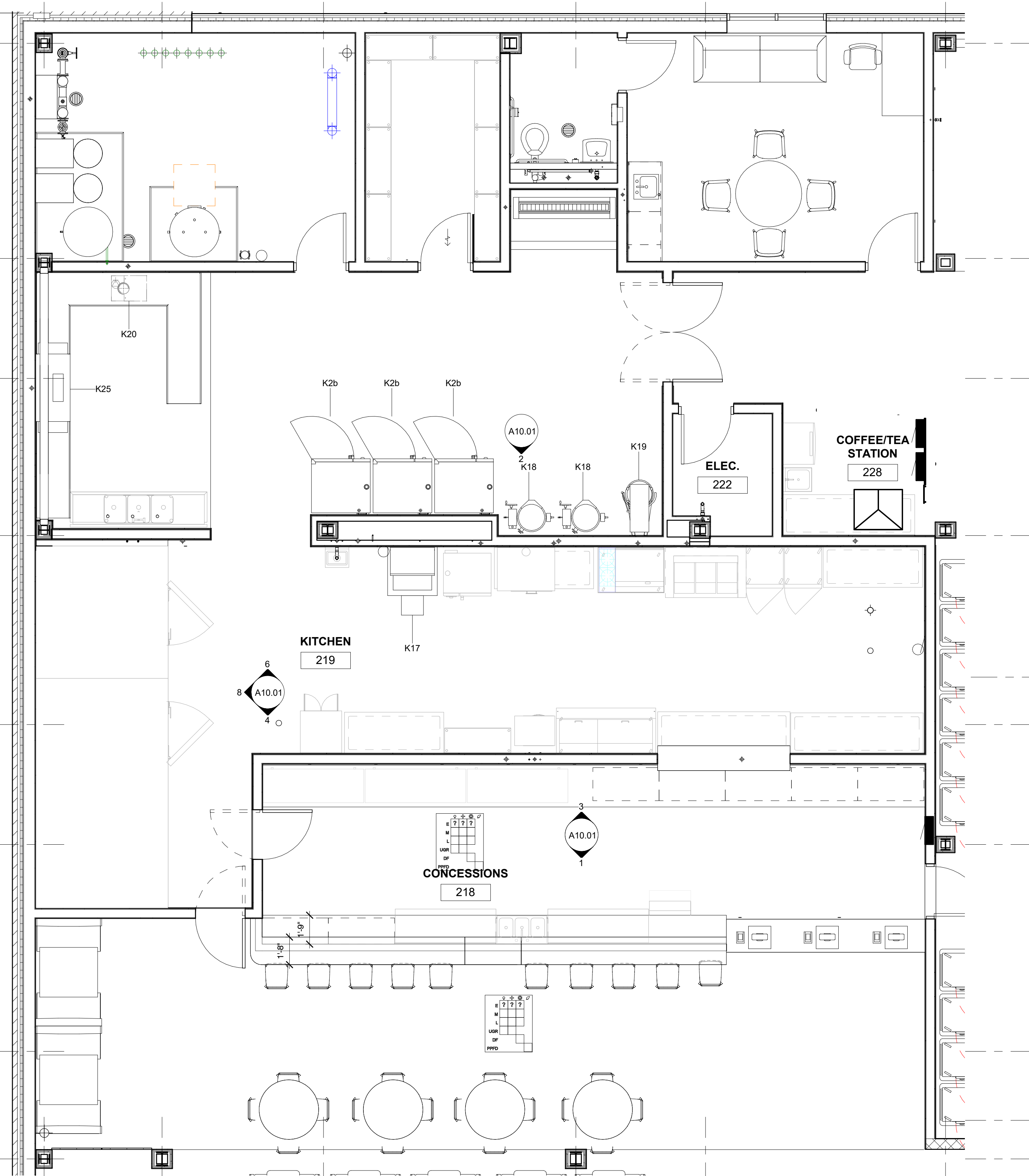

KITCHEN EQUIPMENT SCHEDULE	
Type Mark	Description
K1	PRO-BOWL HAND SINK
K2a	Electrical Combi-steamer 20x11 GN 20 x12" x 20"
K2b	ELECTRIC COMBI-OVEN (RATIONAL SCC 202E)
K4	WORK TABLE, JOHN BOOS 96"X30' ST6-SSK
K5	WORK TABLE, JOHN BOOS 72"X30' ST6-SSK
K6	REFRIGERATOR, 27' LEFT TO RIGHT
K7	FREEZER, 27' LEFT TO RIGHT
K8	Hot Plate, Gas
K9	Gas Griddle, Countertop
K10	REFRIGERATED SANDWICH UNIT, 6' LONG
K11	3-COMPARTMENT SINK, 100" LONG X 24" DEEP
K12	WIRE SHELVING UNIT 5 EA., 18"X48" 5 TIER
K13	PRODIGY PLUS ICE MAKER W/BIN, 30" LEFT TO RIGHT
K14	PIZZA OVEN; GP HEARTHBAKE, GP61
K15	FREE STANDING HOT CABINET
K16	MOP SINK CABINET (JOHN BOOS, PBJC)
K17	TILTING BRAISING PAN (GROEN BFP-30)
K18	DIRECT STEAM KETTLE (GROEN D-20)
K19	FOOD MIXER-60 QUART MIXER
K20	Disposer, Garbage
K21	HOOD, CONDENSATE (TYPE 1)
K22	HOOD, EXHAUST (TYPE 2)
K23	GAS FRYER
K24	REFRIGERATED DRAWER W/TOP KIT FOR COOKING EQUIPMENT
K25	CONVEYOR DISHWASHER WITH S.S. WORKSURFACE
K26a	WALK-IN COOLER, 6'Deep; SEE PLANS for length
K26b	WALK-IN FREEZER, 6'Deep; SEE PLANS for length
K27	TRIPLE BOWL SINK, EA. BOWL 10'X14'X10"
K28	ICE BIN
K29	UNDERBAR REFRIGERATION, 3 DOOR, S.S., 24" BACK BAR
K30	24" SALAMANDER WALL MOUNT MODEL
K31	WATER GLASS FILL SINK W/SPRAY HOSE
K32	BANQUET FOOD WARMER CART

VENDING EQUIPMENT SCHEDULE	
Type Mark	Description
V1	REFRIGERATED SELF-SERVE DISPLAY CASE (GRAB N GO)
V2	Refrigerated Self-Serve Merchandiser
V3	2 DOOR GLASS MERCHANDISERS, 54" LEFT TO RIGHT
V4	2 DOOR FREEZER MERCHANDISER, 54" LEFT TO RIGHT
V5	8'X10' WALK-IN COOLER

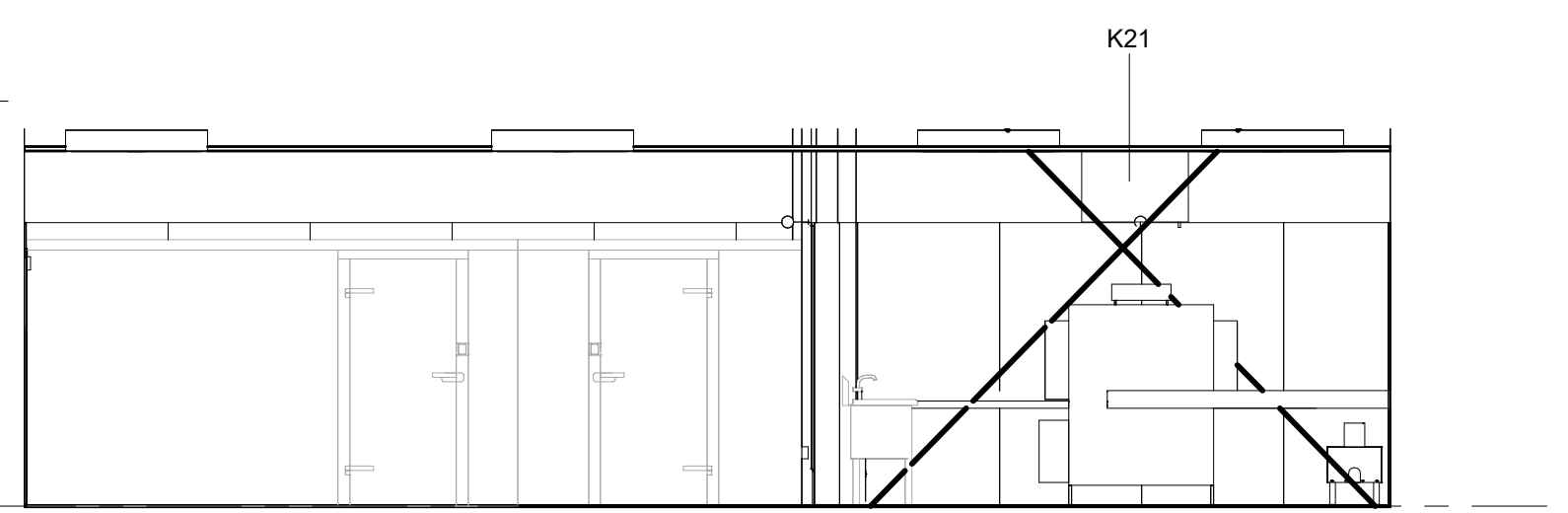

8 ALT. 1 - KITCHEN WEST ELEVATION
3/16" = 1'-0"

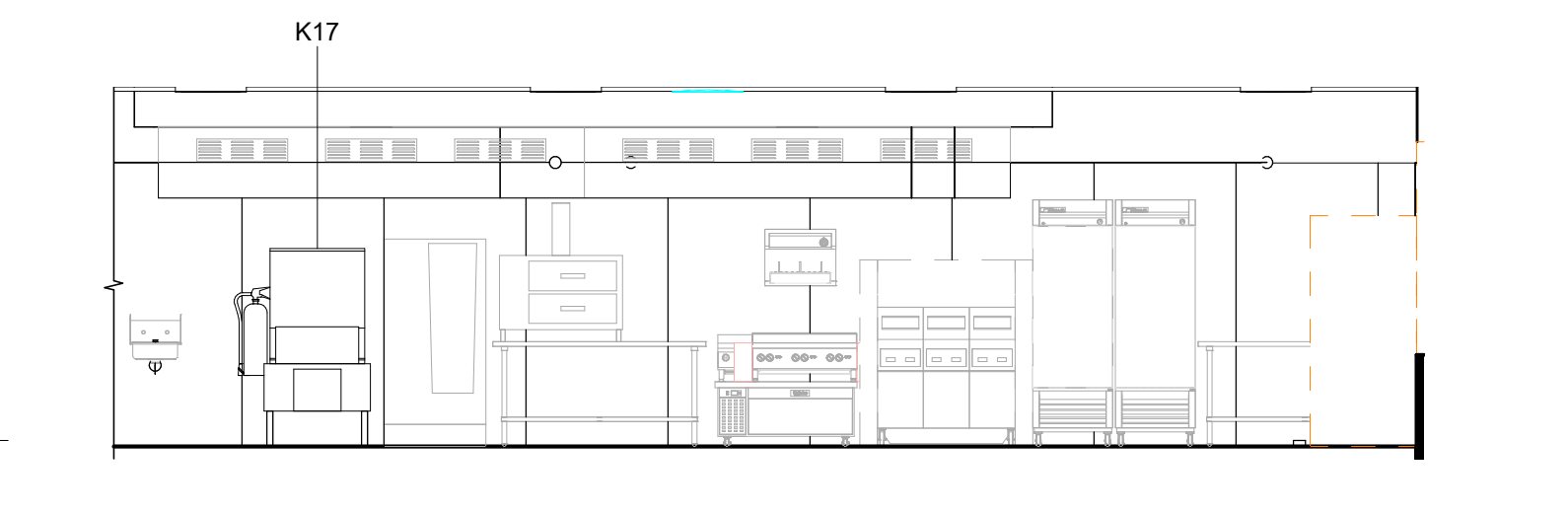

6 ALT. 1 - KITCHEN NORTH ELEVATION
3/16" = 1'-0"

5 ALT. 1 - KITCHEN EQUIPMENT PLAN
1/4" = 1'-0"

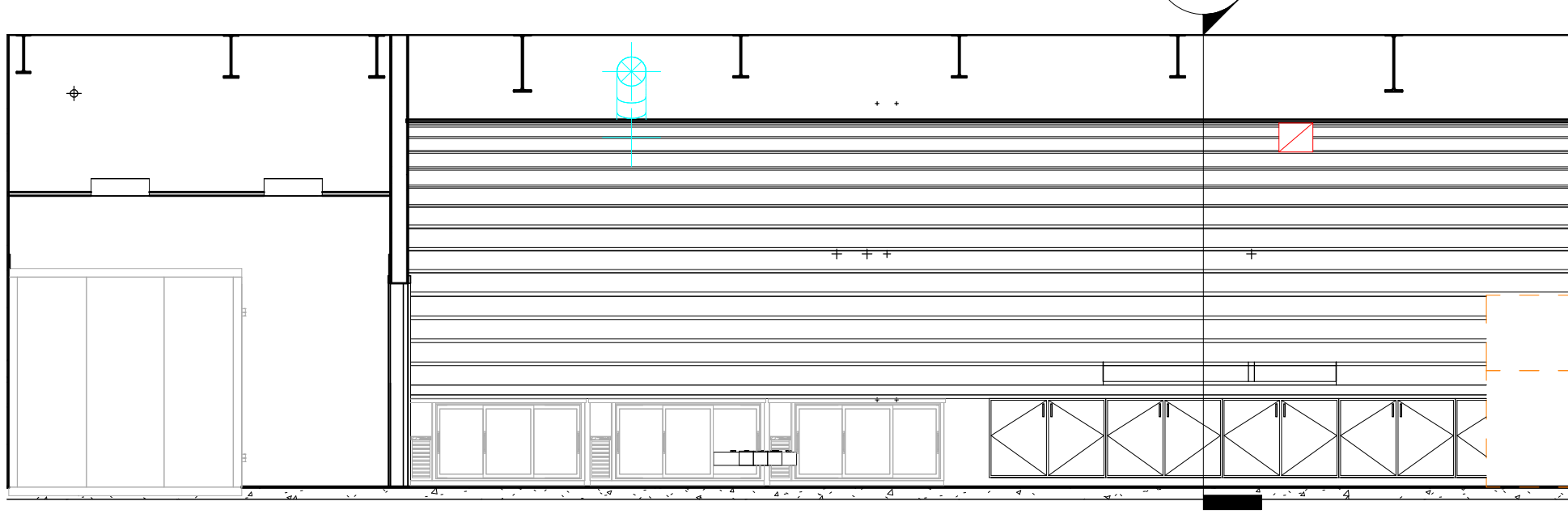

3 ALT. 1-7 - CONCESSIONS NORTH ELEVATION
3/16" = 1'-0"

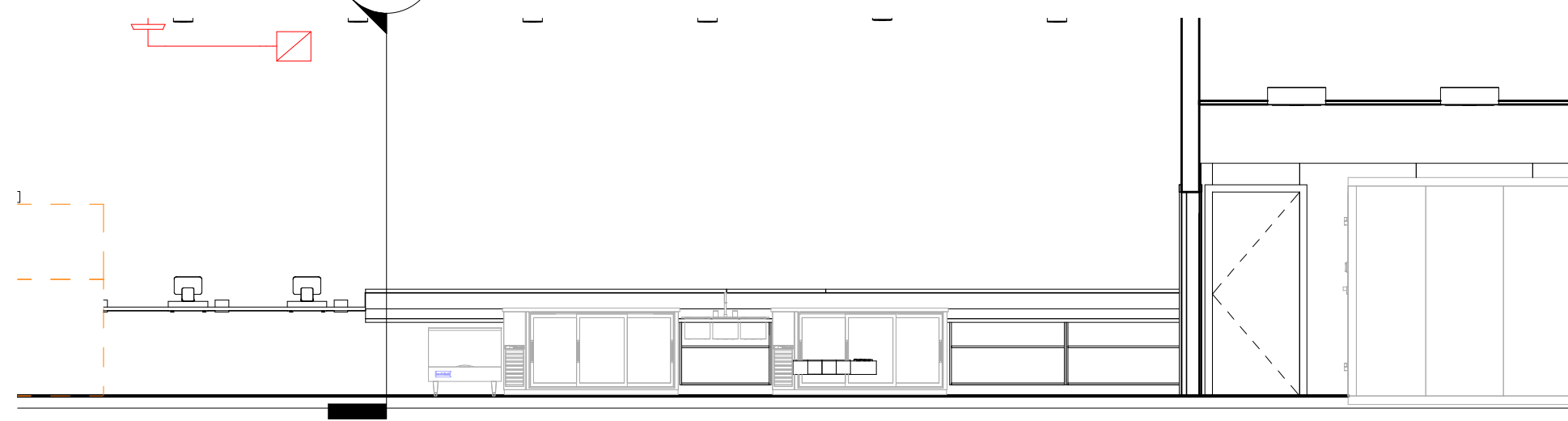

1 ALT. 1 - CONCESSIONS SOUTH ELEVATION
3/16" = 1'-0"

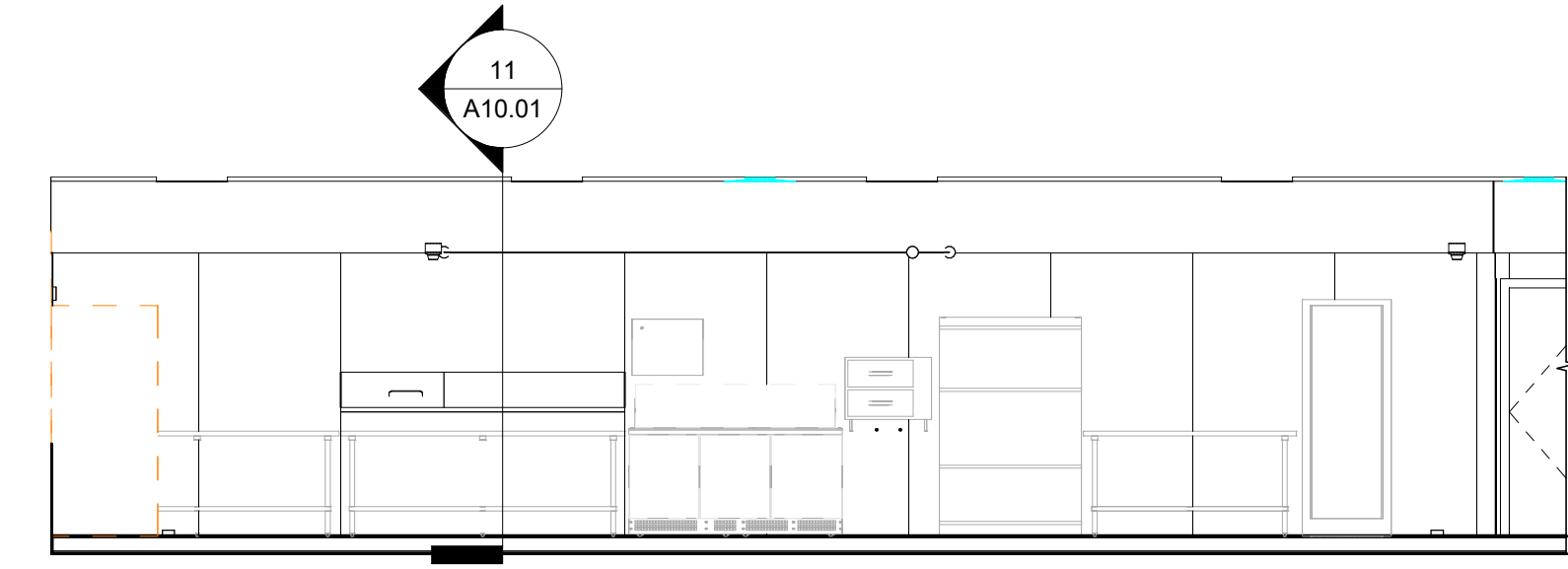

4 ALT. 1 - KITCHEN SOUTH ELEVATION
3/16" = 1'-0"

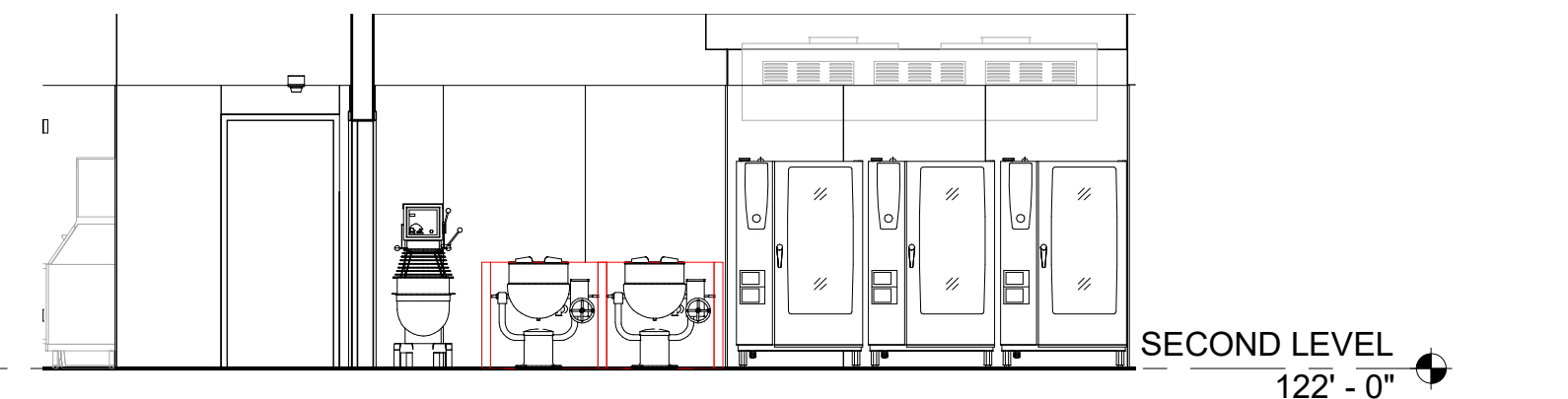

2 ALT. 1 - KITCHEN BACK ELEVATION
3/16" = 1'-0"

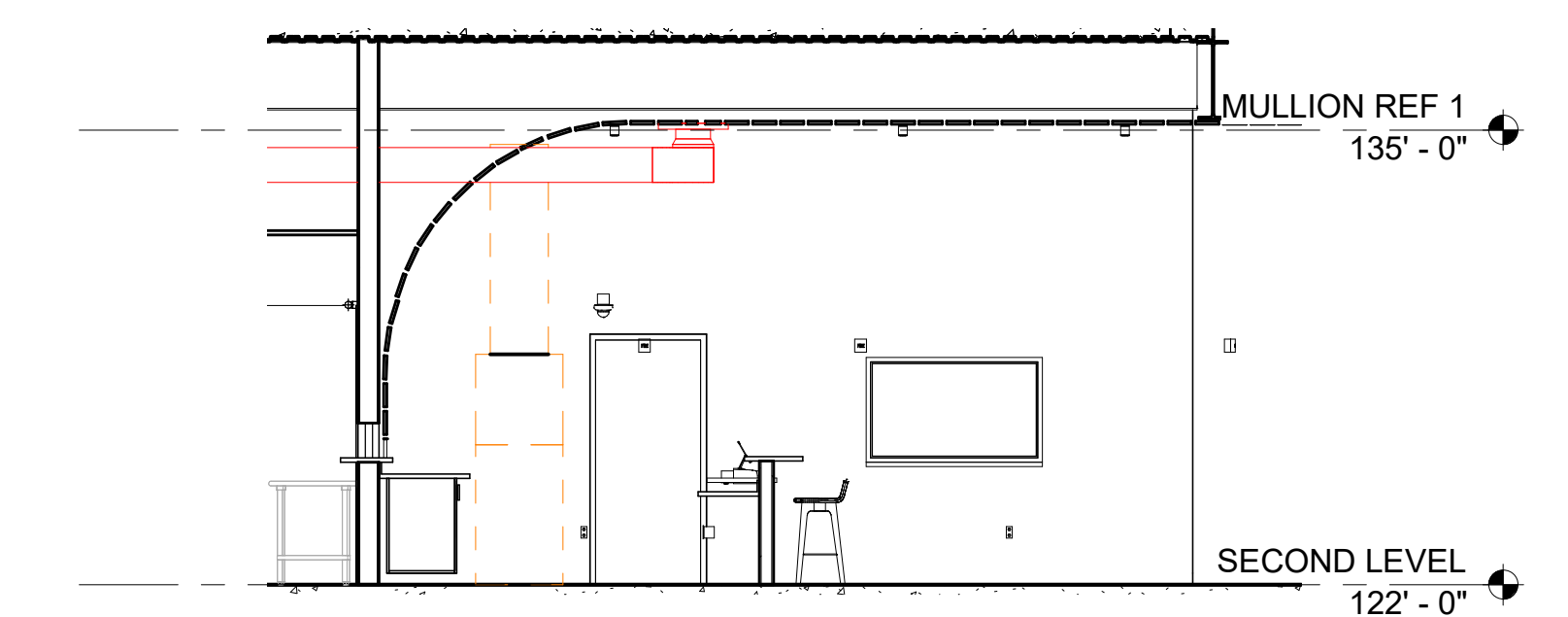

11 ALT. 1-7 FRONT OF HOUSE SECTION
3/16" = 1'-0"

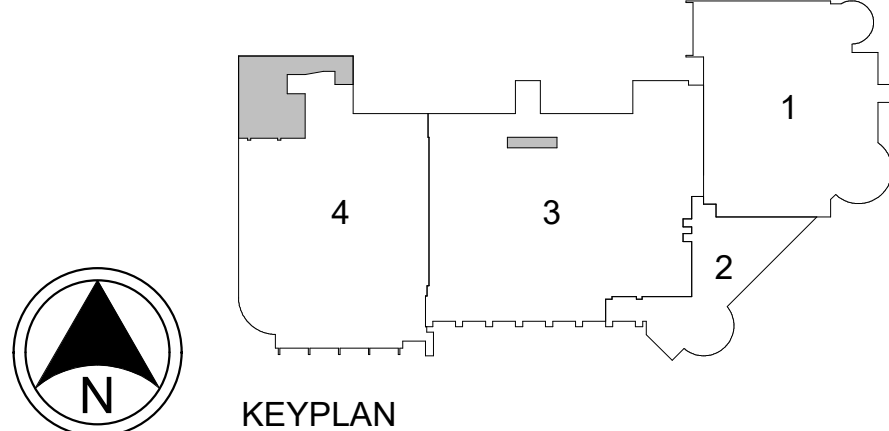

4/8/2020 8:54:01 AM

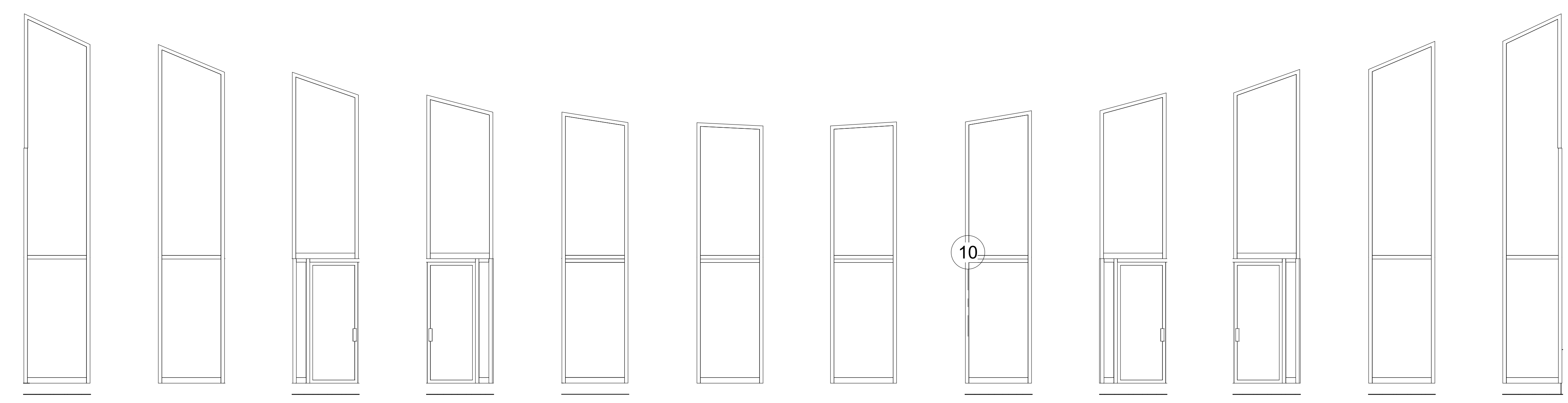
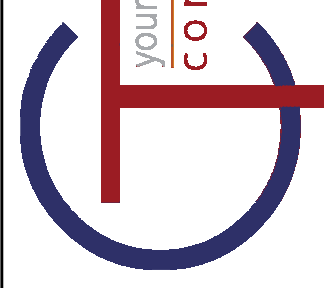

12 **AL10L** A10.03 1/4" = 1'-0"
 11 **AL10K** A10.03 1/4" = 1'-0"
 10 **AL10J** A10.03 1/4" = 1'-0"
 9 **AL10I** A10.03 1/4" = 1'-0"
 8 **AL10H** A10.03 1/4" = 1'-0"
 7 **AL10G** A10.03 1/4" = 1'-0"
 6 **AL10F** A10.03 1/4" = 1'-0"
 5 **AL10E** A10.03 1/4" = 1'-0"
 4 **AL10D** A10.03 1/4" = 1'-0"
 3 **AL10C** A10.03 1/4" = 1'-0"
 2 **AL10B** A10.03 1/4" = 1'-0"
 1 **AL10A** A10.03 1/4" = 1'-0"

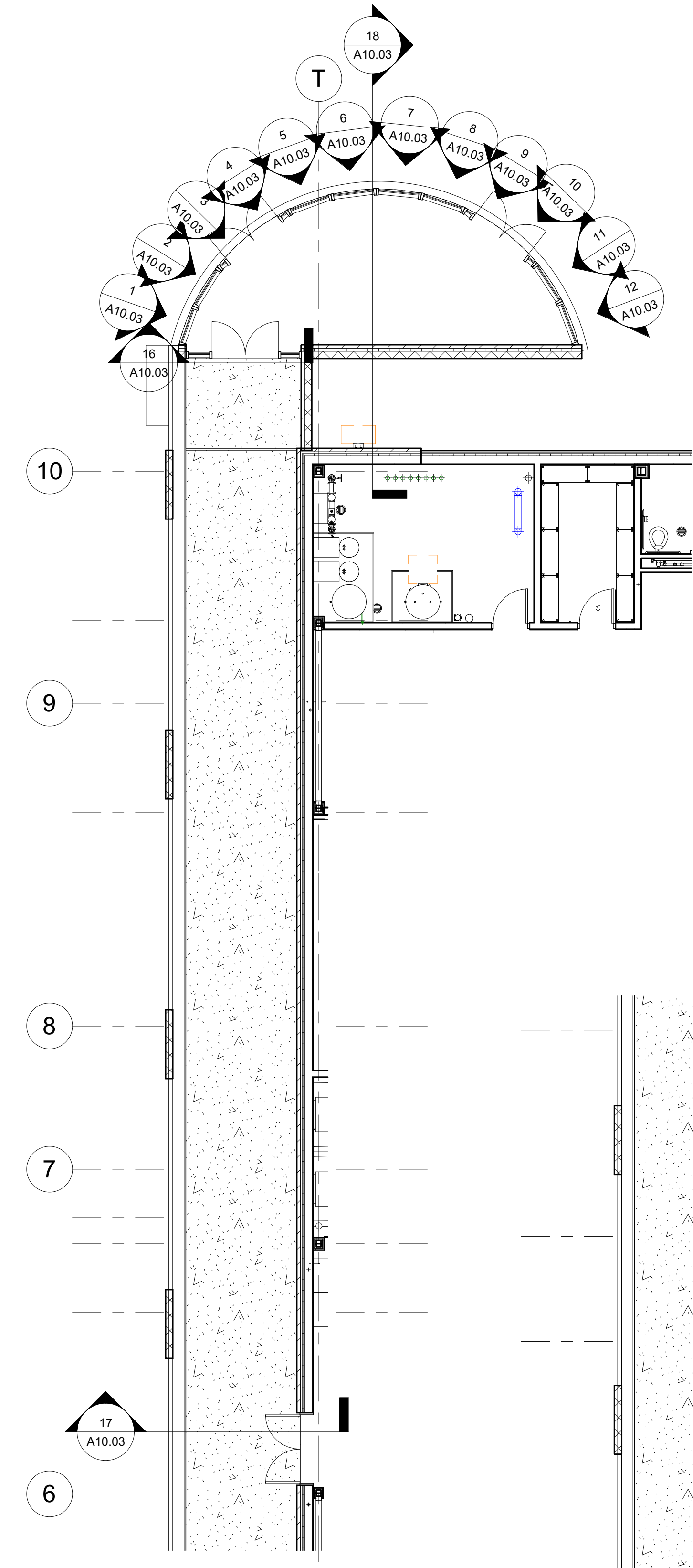

14 **PARTIAL PLAN - ALT 3 - B**
 A10.03 1/8" = 1'-0"

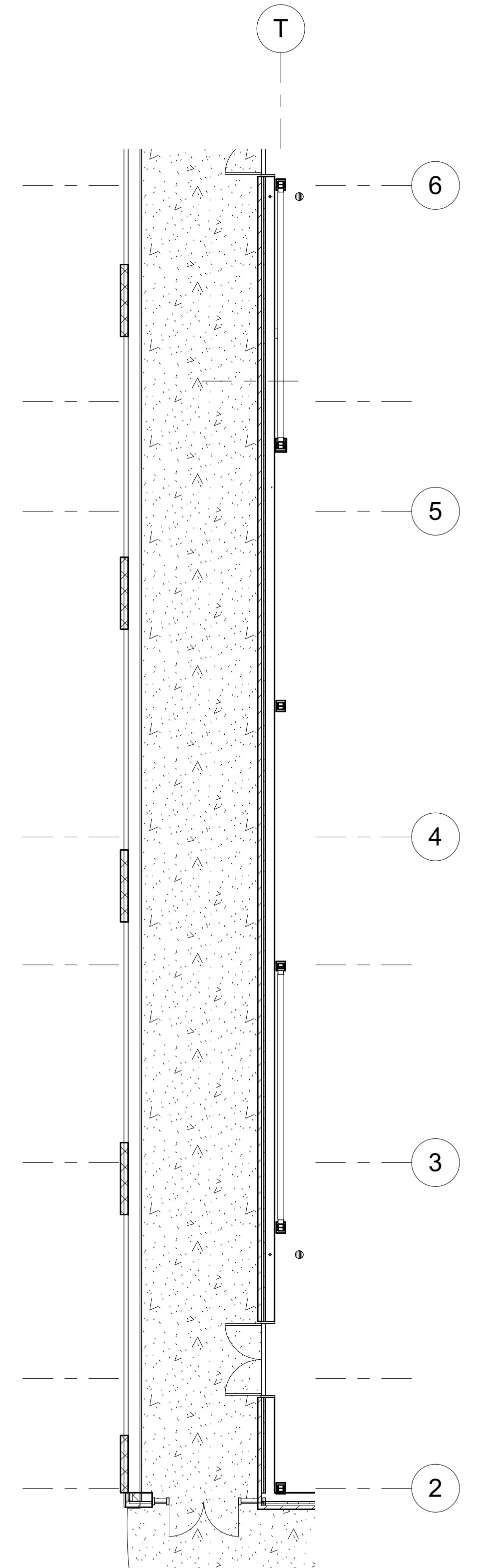

13 **PARTIAL PLAN - ALT 3 - A**
 A10.03 1/8" = 1'-0"

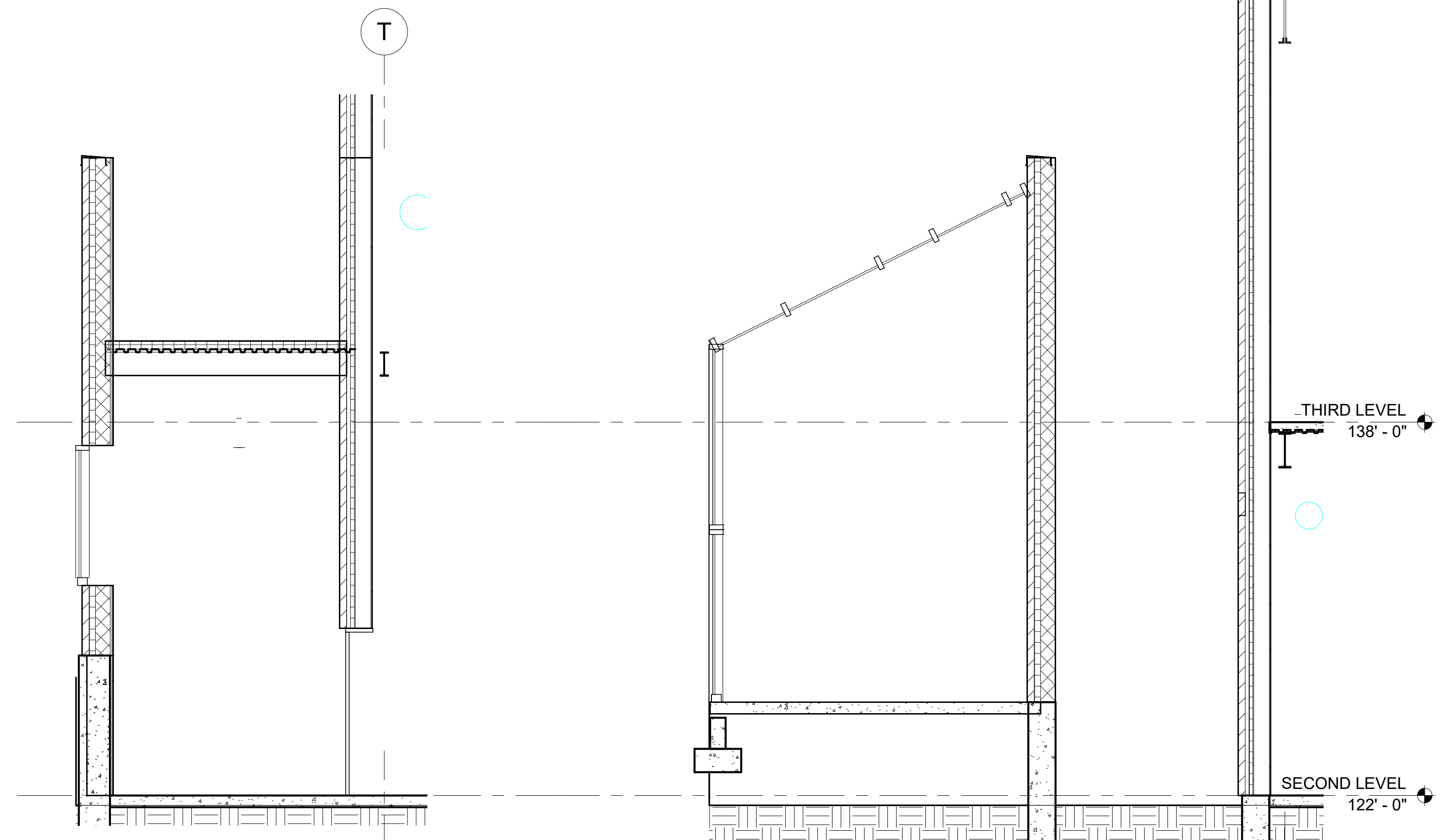

17 **GALLERY SECTION - ALT 3** A10.03 1/4" = 1'-0"
 18 **VESTIBULE SECTION - ALT 3** A10.03 1/4" = 1'-0"

16 **INTERIOR SF 2**
 A10.03 1/4" = 1'-0"

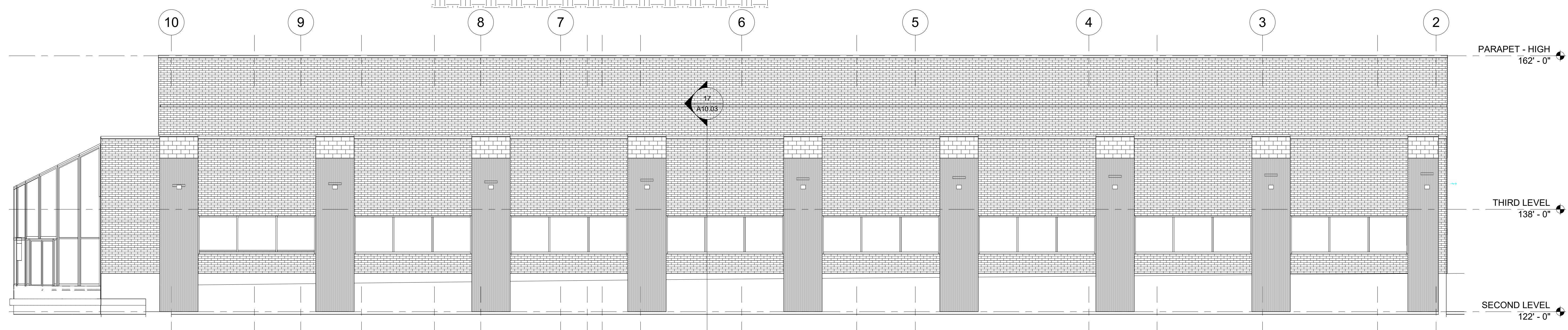

15 **Gallery Elevation - Alt 3**
 A10.03 1/8" = 1'-0"

REV	REVISIONS	DATE	BY

DATE									
DRAWN BY		AUTHOR		CHECKED		APPROVED BY		P.O.	
SHARONVILLE CONVENTION CENTER EXPANSION CITY OF SHARONVILLE 11355 CHESTER RD., CINCINNATI OH 45246 ALTERNATE 3									
SCALE:	As indicated								
HORIZ:									
VERT:									
CONTRACT NO:	180634								
SHEET	A10.03								

4/8/2020 8:54:17 AM

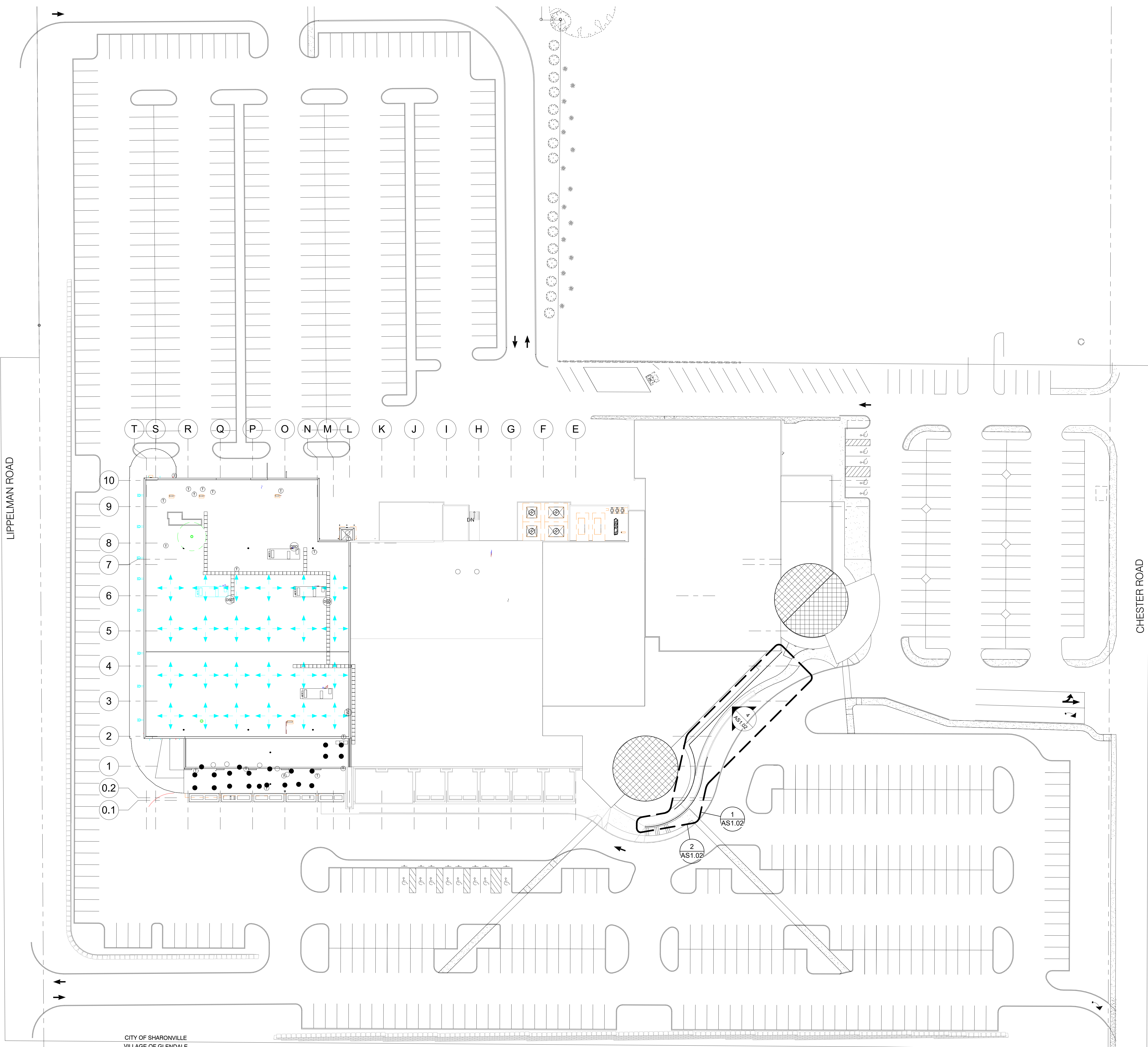

CITY OF SHARONVILLE
VILLAGE OF GLENDALE

1
AS1.01 ARCHITECTURAL SITE PLAN
1" = 30'-0"

REGISTERED ARCHITECT
ENGINEER

your trusted advisor
consultants
engineers
architects
planners

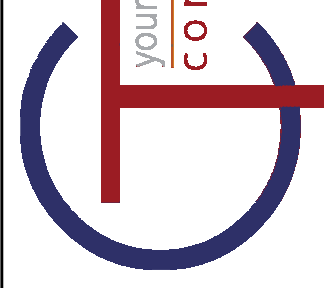

REV	REVISIONS	DATE	BY
		11/22/2017	

DATE			

SHARONVILLE CONVENTION CENTER EXPANSION
 CITY OF SHARONVILLE
 11355 CHESTER RD., CINCINNATI OH 45246
 ARCH. SITE PLAN

SCALE:	1" = 30'-0"
HORIZ:	
VERT:	
CONTRACT NO.:	180634
SHEET	AS1.01

REV	REVISIONS	DATE	BY
1	PERIOD DEVELOPMENT ISSUE	11-29-2020	

DATE	DATE	DATE	DATE
11-29-2020	11-29-2020	11-29-2020	11-29-2020

GENERAL DEMOLITION NOTES

- A. VERIFY EXISTING CONDITIONS IN FIELD AND NOTIFY ARCHITECT OF ANY DISCREPANCIES.
- B. WHERE REMOVING PORTIONS OF MASONRY OR CONCRETE, USE A SAW TO CUT CLEAN, SHARP LINES. REMOVE MASONRY AT NEAREST EXISTING MORTAR JOINT(S).
- C. WHERE ADJACENT OR INTERSECTING CONSTRUCTION IS TO REMAIN, TRIM, GRIND, SCRAPE, OR SAND FACES OF DEMOLISHED ITEMS FLUSH WITH ADJACENT SURFACES TO REMAIN.
- D. WHERE CREATING AN OPENING FOR A DOOR OR WINDOW, ONLY REMOVE AS MUCH OF THE EXISTING CONSTRUCTION AS REQUIRED. COORDINATE EXACT LOCATION WITH RENOVATION PLANS.
- E. WHERE REMOVING MASONRY TO CREATE AN OPENING, THAT WILL BE EXPOSED TO VIEW, REMOVE ADDITIONAL MASONRY REQUIRED TO "TOOTH-IN" JAMB PIECES TO MATCH EXISTING BOND PATTERN.
- F. WHERE CREATING OPENINGS IN EXISTING CMU OR CONCRETE WALLS, MAKE PROVISIONS FOR STEEL OR PRECAST LINTELS, INCLUDING MIN 4" BEARING @ EACH END. COORDINATE W/ STRUCTURAL DWGS.
- G. WHERE ACCESS TO STRUCTURAL ELEMENTS IS REQUIRED FOR PROVIDING FIRE RATED CONSTRUCTION, REMOVE ONLY WHAT IS REQUIRED TO PROVIDE THE CONSTRUCTION INDICATED, AND RESTORE SURFACES EXPOSED TO VIEW TO MATCH EXISTING ADJACENT SURFACES, OR AS INDICATED.
- H. COORDINATE WORK BETWEEN TRADES AND OTHER DISCIPLINES. ADDITIONAL ITEMS OF WORK, APPLICABLE TO THESE AREAS, MAY APPEAR ELSEWHERE IN THE CONSTRUCTION DOCUMENTS.
- I. CONTRACTOR SHALL BE RESPONSIBLE FOR TEMPORARY SHORING AND BRACING.
- J. EXISTING FIRST LEVEL SPACES TO RECEIVE NEW ACOUSTIC CEILING SYSTEM (SEE REFLECTED CEILING PLANS AND ROOM FINISH SCHEDULE). REMOVE ALL EXISTING ACOUSTIC CEILING PANELS AND SUSPENSION GRID.

KEYNOTE LEGEND

2.1	DEMOLISH FOLDING PARTITION DOOR. REMOVE DOOR AND DOOR FRAME. PREPARE OPENING FOR WALL INFILL.
2.2	DISMANTLE FOLDING PARTITION. REMOVE PARTITION FROM TRACK AND RELOCATE TO NEW TRACK. BULKHEAD AND TRACK TO REMAIN.
2.3	DEMOLISH EXISTING DOOR OPENING. PREPARE FOR NEW DOOR INSTALLATION.
2.7	DEMOLISH FLOOR SLAB IN THIS AREA. VERIFY LOCATION IN THE FIELD.

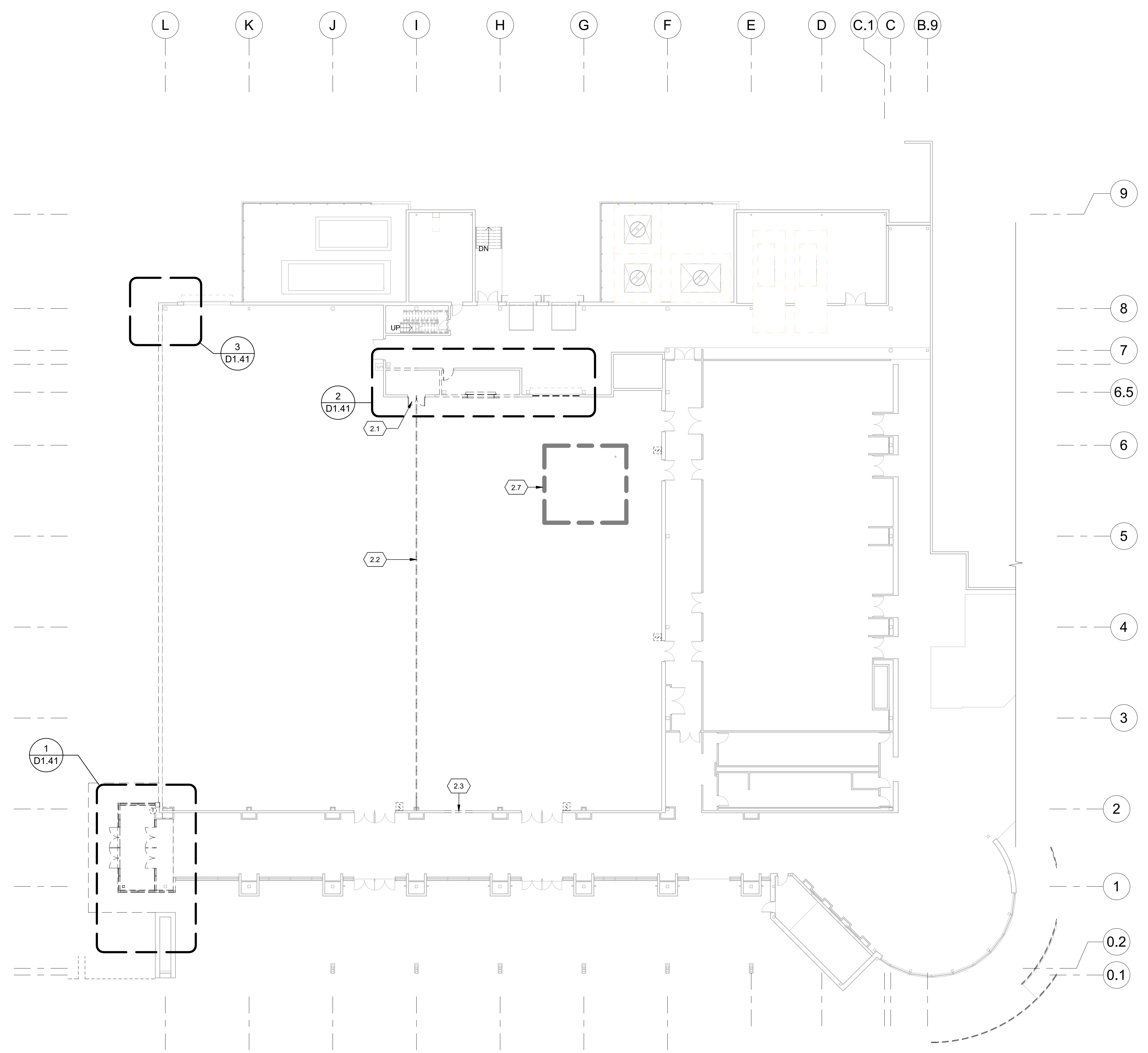

1 SECOND LEVEL DEMOLITION PLAN
D1.23 1/16" = 1'-0"

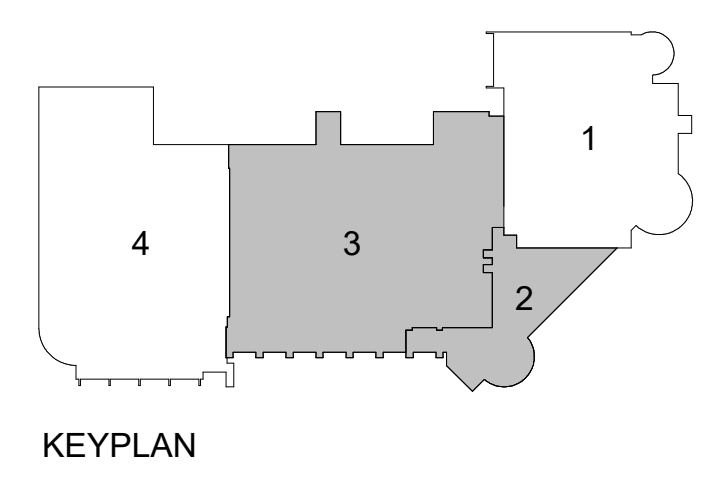
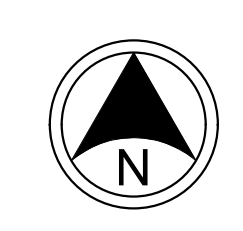
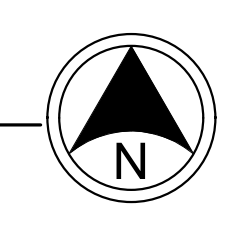

GENERAL DEMOLITION NOTES

- A. VERIFY EXISTING CONDITIONS IN FIELD AND NOTIFY ARCHITECT OF ANY DISCREPANCIES.
- B. WHERE REMOVING PORTIONS OF MASONRY OR CONCRETE, USE A SAW TO CUT CLEAN, SHARP LINES. REMOVE MASONRY AT NEAREST EXISTING MORTAR JOINT(S).
- C. WHERE ADJACENT OR INTERSECTING CONSTRUCTION IS TO REMAIN, TRIM, GRIND, SCRAPE, OR SAND FACES OF DEMOLISHED ITEMS FLUSH WITH ADJACENT SURFACES TO REMAIN.
- D. WHERE CREATING AN OPENING FOR A DOOR OR WINDOW, ONLY REMOVE AS MUCH OF THE EXISTING CONSTRUCTION AS REQUIRED. COORDINATE EXACT LOCATION WITH RENOVATION PLANS.
- E. WHERE REMOVING MASONRY TO CREATE AN OPENING, THAT WILL BE EXPOSED TO VIEW, REMOVE ADDITIONAL MASONRY REQUIRED TO "TOOTH-IN" JAMB PIECES TO MATCH EXISTING BOND PATTERN.
- F. WHERE CREATING OPENINGS IN EXISTING CMU OR CONCRETE WALLS, MAKE PROVISIONS FOR STEEL OR PRECAST LINTELS, INCLUDING MIN 6" BEARING @ EACH END. COORDINATE W/ STRUCTURAL DWGS.
- G. WHERE ACCESS TO STRUCTURAL ELEMENTS IS REQUIRED FOR PROVIDING FIRE RATED CONSTRUCTION, REMOVE ONLY WHAT IS REQUIRED TO PROVIDE THE CONSTRUCTION INDICATED, AND RESTORE SURFACES EXPOSED TO VIEW TO MATCH EXISTING ADJACENT SURFACES, OR AS INDICATED.
- H. COORDINATE WORK BETWEEN TRADES AND OTHER DISCIPLINES. ADDITIONAL ITEMS OF WORK, APPLICABLE TO THESE AREAS, MAY APPEAR ELSEWHERE IN THE CONSTRUCTION DOCUMENTS.
- I. CONTRACTOR SHALL BE RESPONSIBLE FOR TEMPORARY SHORING AND BRACING.
- J. EXISTING FIRST LEVEL SPACES TO RECEIVE NEW ACOUSTIC CEILING SYSTEM (SEE REFLECTED CEILING PLANS AND ROOM FINISH SCHEDULE). REMOVE ALL EXISTING ACOUSTIC CEILING PANELS AND SUSPENSION GRID.

KEYNOTE LEGEND

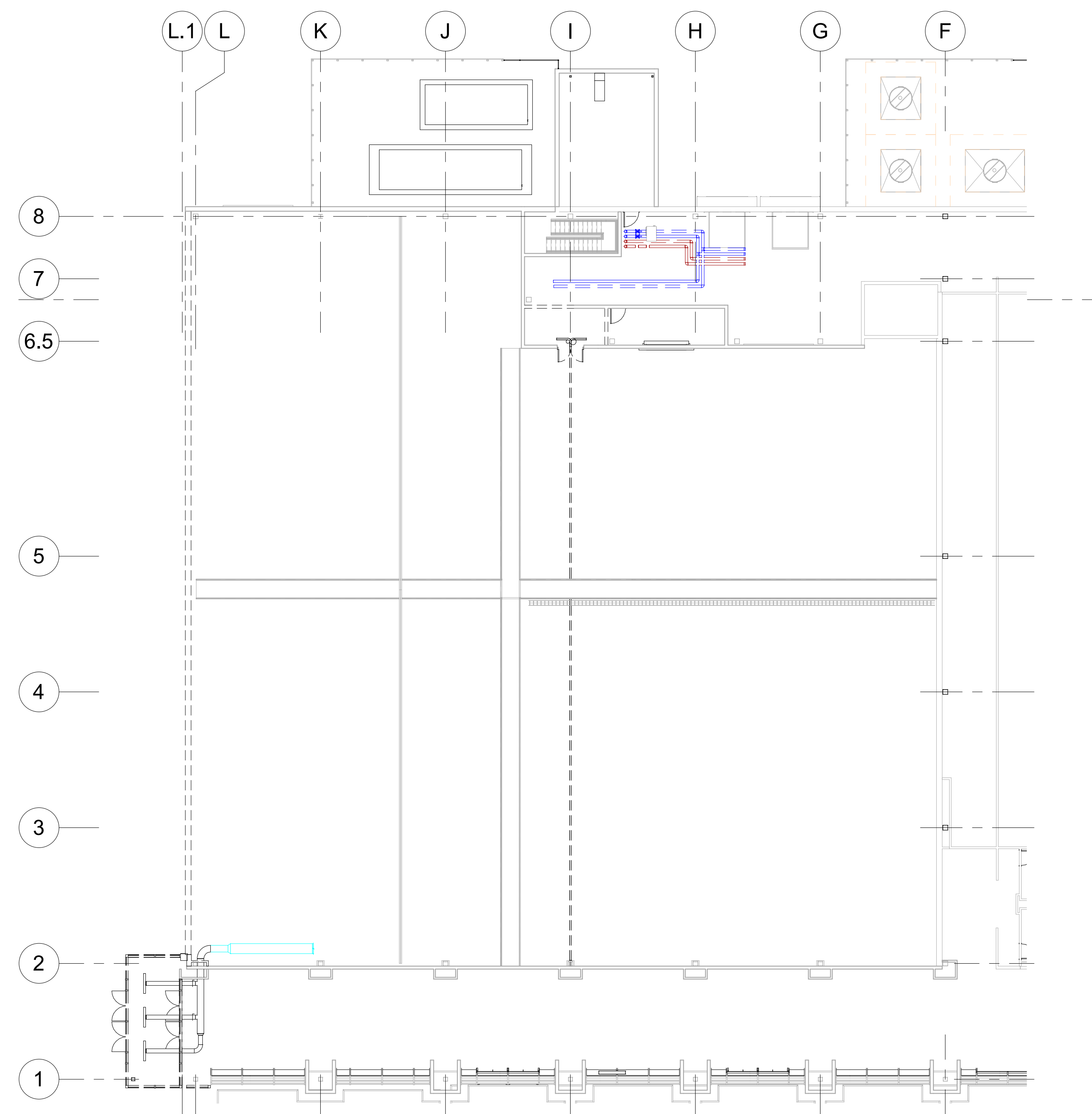

1 **THIRD LEVEL DEMO PLAN**
D1.34 1/16" = 1'-0"

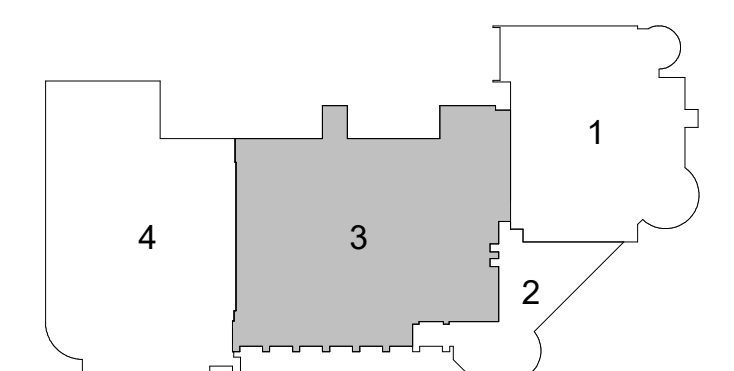
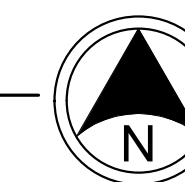

REGISTERED ARCHITECT
REGISTERED STRUCTURE

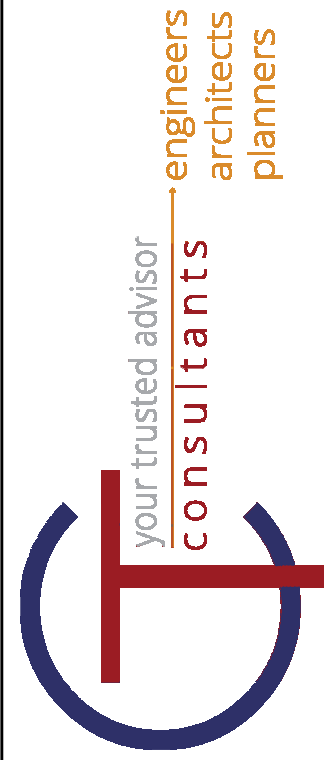

REV	DESCRIPTION	DATE	BY
1	ISSUED FOR PERMIT	11/22/2023	

DATE	DRAWN BY	AUTHOR	CHECKED BY	CHECKER	APPROVED BY	PLOT	SCALE

SHARONVILLE CONVENTION CENTER EXPANSION
CITY OF SHARONVILLE
11355 CHESTER RD, CINCINNATI OH 45246
DEMOLITION PLAN - THIRD LEVEL

SCALE:	As indicated
HORIZ:	
VERT:	
CONTRACT NO:	180634
SHEET	D1.34

KEYNOTE LEGEND	
2.4	DEMOLISH OPENING FOR FREEZER INSTALLATION.
2.6	DEMOLISH VESTIBULE.

ENGINEER/ARCHITECT
SCALE/DATE

your trusted advisor
consultants
engineers
architects
planners

REV	DESCRIPTION	DATE	BY
1	PERIOD DEVELOPMENT PERIOD	11-29-2020	

DATE: 11/29/2020
DRAWN BY: Author
CHECKED BY: Checker
APPROVED BY: P.C.
F.R. P.C.

SHARONVILLE CONVENTION CENTER EXPANSION
CITY OF SHARONVILLE
11355 CHESTER RD, CINCINNATI OH 45246

DEMOLITION DETAILS AND ENLARGED PLANS

SCALE: 1/4" = 1'-0"
HORIZ:
VERT:
CONTRACT NO:
180634
SHEET
D1.41

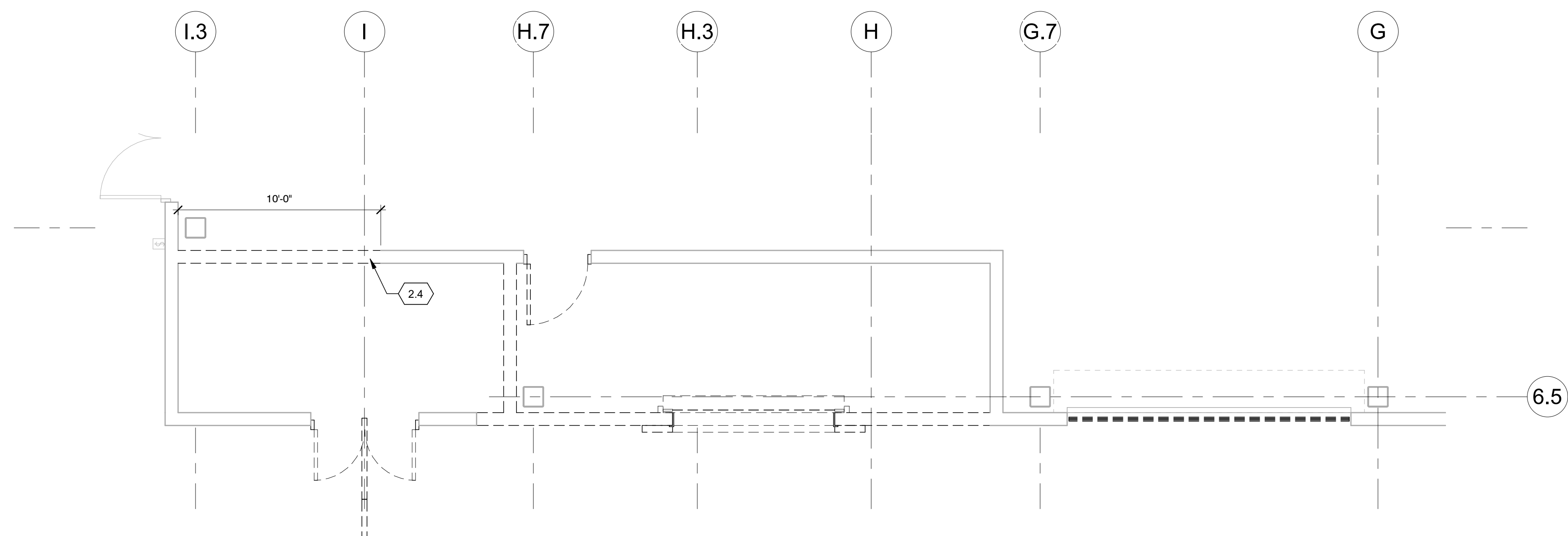

2 ENLARGED DEMO PLAN - CONCESSION STAND
D1.41 1/4" = 1'-0"

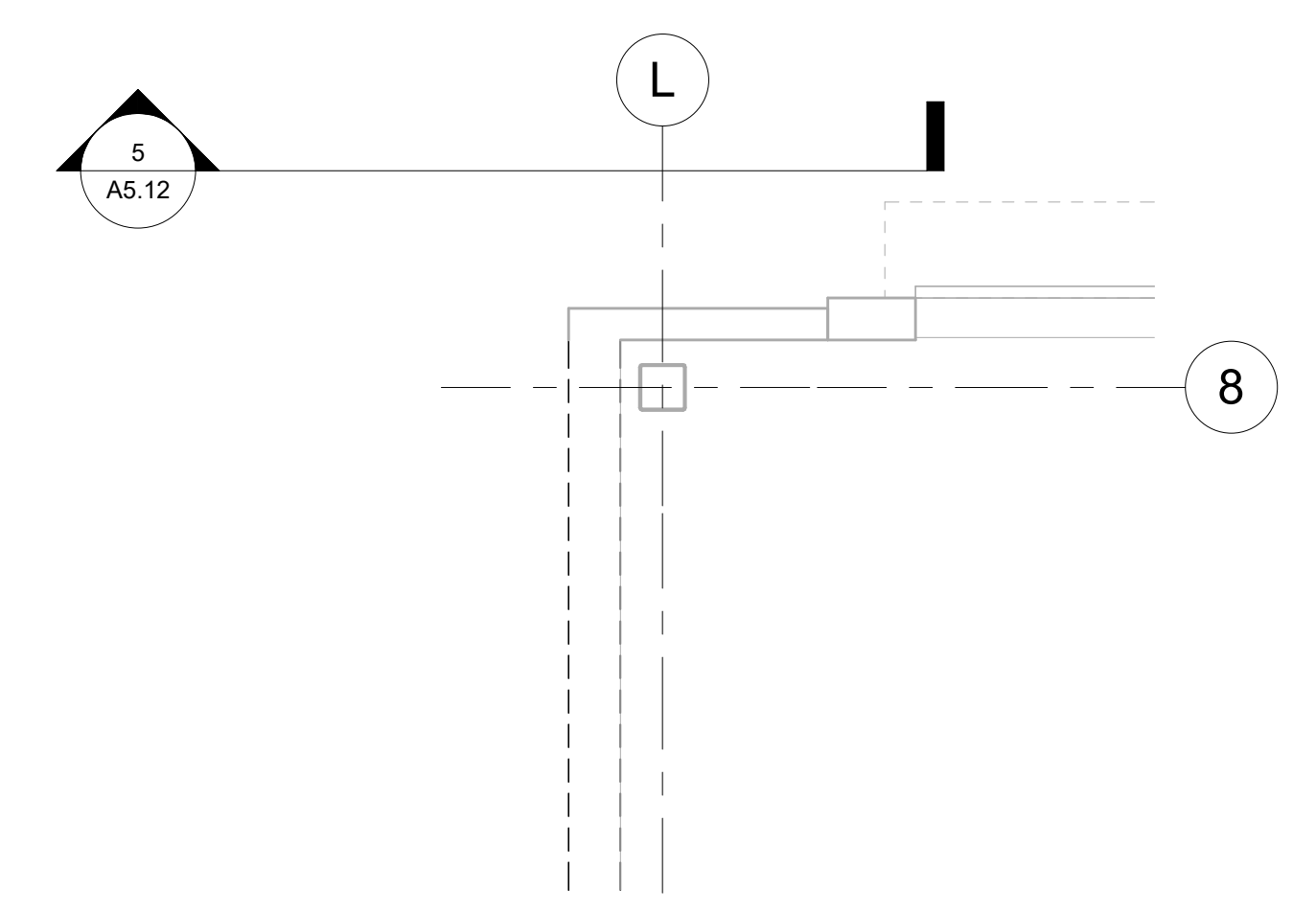

3 ENLARGED DEMO PLAN OF CORNER CONDITION
D1.41 1/4" = 1'-0"

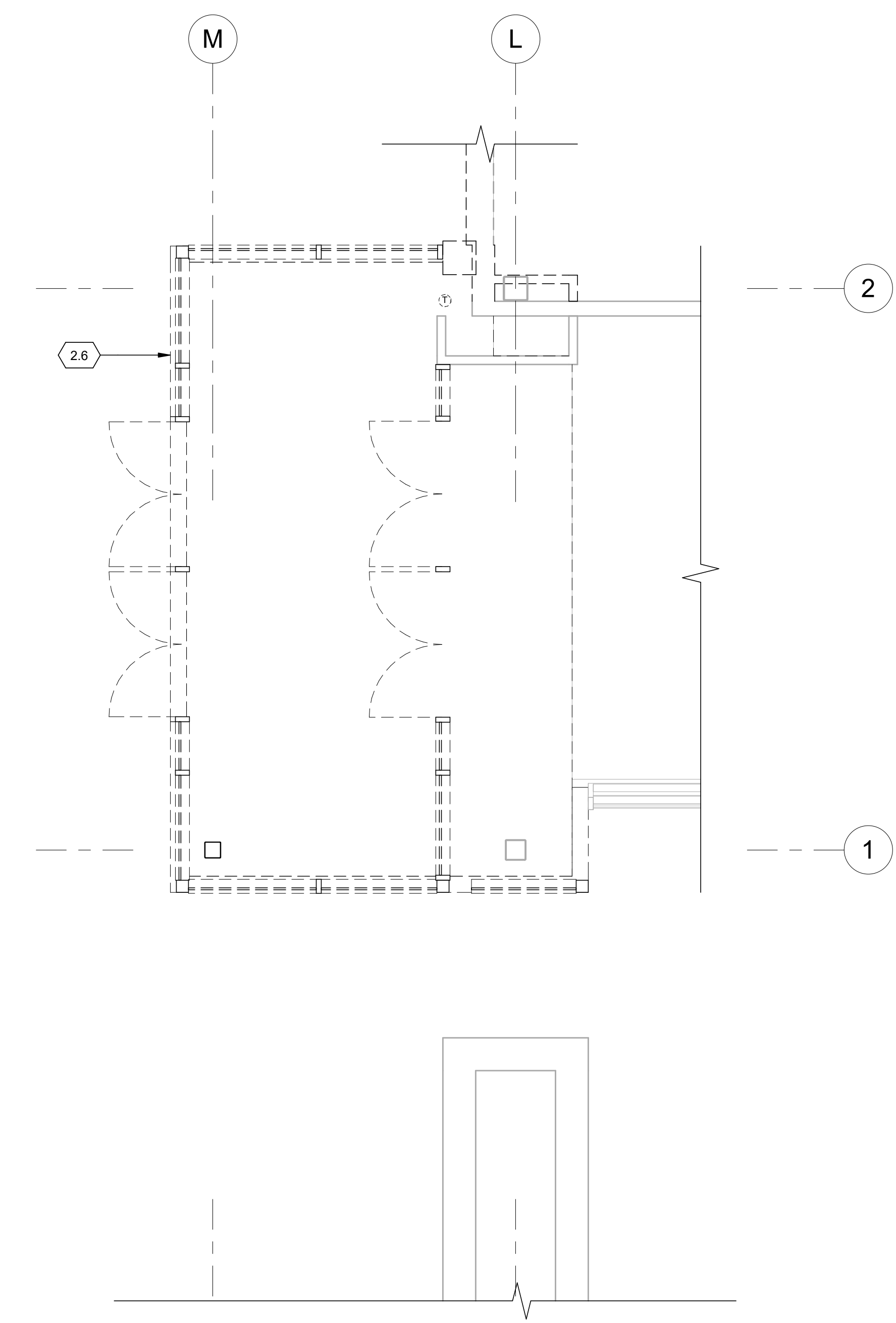

1 DEMO DETAIL PLAN OF VESTIBULE
D1.41 1/4" = 1'-0"

4/8/2020 8:54:28 AM

SHARONVILLE CONVENTION CENTER EXPANSION

FOR

CITY OF SHARONVILLE

11355 CHESTER RD, CINCINNATI OH 45246

CONSTRUCTION DOCUMENTS

LOCATION MAP

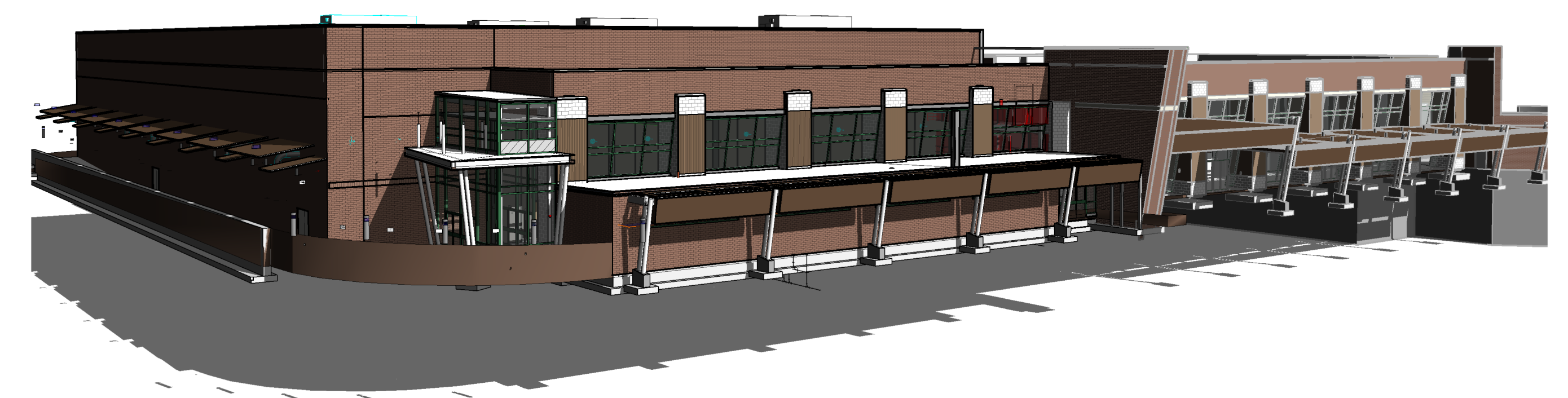
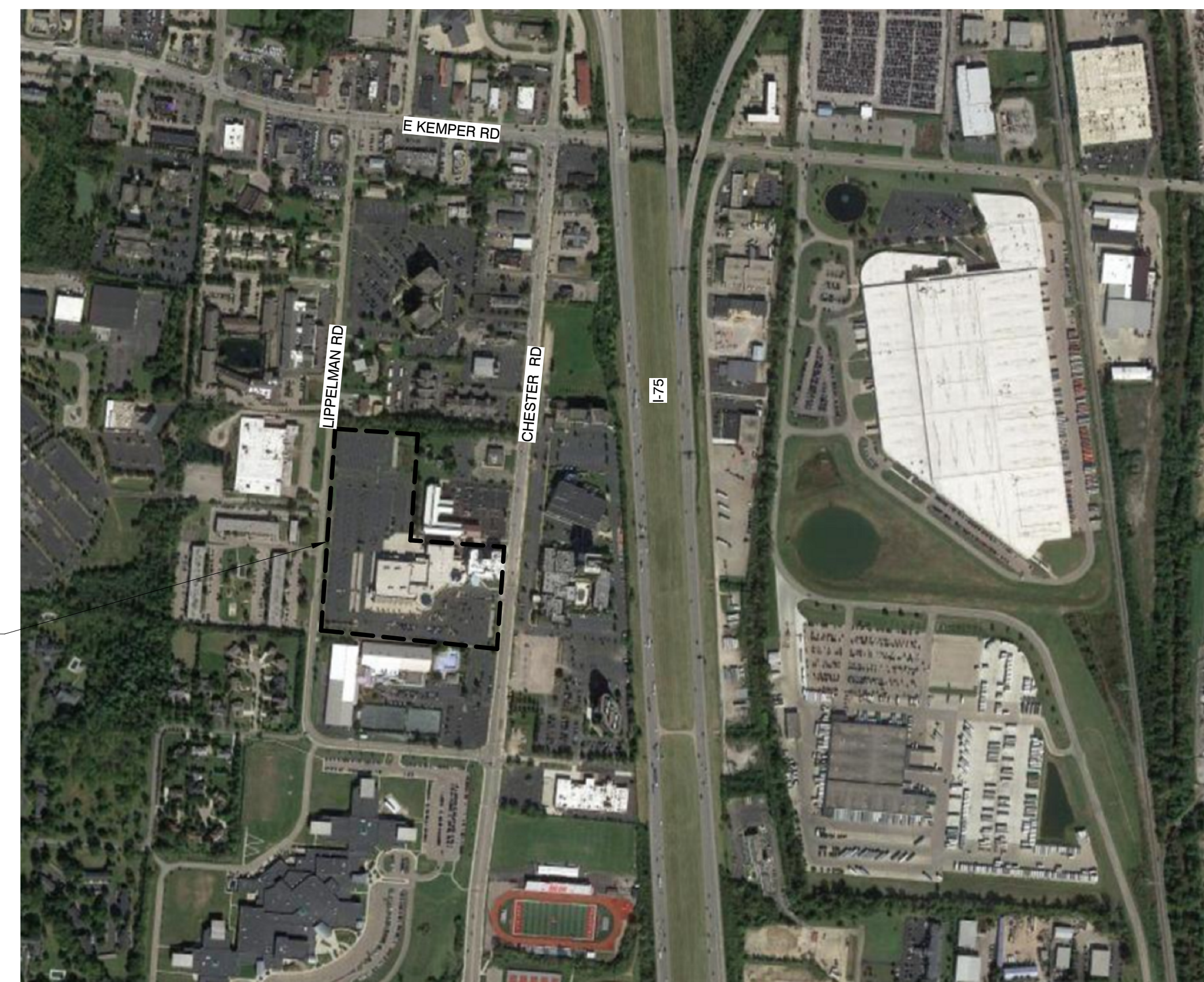

PROJECT INFORMATION

OWNER:



CITY OF SHARONVILLE,
10900 READING ROAD
SHARONVILLE, OH 45241
(P) 513.563.1144

ARCHITECT, CIVIL & STRUCTURAL ENGINEERS:



CT CONSULTANTS, INC.
INTEGRITY TOWER BUILDING
4220 COOPER RD, SUITE 200
CINCINNATI, OH 45242
(P) 513.791.1700

MECHANICAL, ELECTRICAL, PLUMBING, TELECOMMUNICATION ENGINEERS:



KLH ENGINEERS
1538 ALEXANDRIA PIKE
FT. THOMAS, KY. 41075
(P) 859.442.8050

CONSTRUCTION MANAGER:



MEGEN CONSTRUCTION COMPANY
11130 ASHBURN ROAD
CINCINNATI, OH 45240
(P) 513.742.9191

CITY OFFICIALS

MAYOR
KEVIN M. HARDMAN
SAFETY SERVICE DIRECTOR
JIM LUKAS
AUDITOR
ED CUNNINGHAM
TREASURER
KURT IREY
LAW DIRECTOR
MARK PIEPMEIER

CITY COUNCIL
VICKI HOPPE
SHAYOK DUTTA
DAVID KOCH
PAUL SCHMIDT
ROB TANKERSLEY
CHARLES LIPPERT
SUE KNIGHT
SHARONVILLE CONVENTION
CENTER EXECUTIVE DIRECTOR
JIM DOWNTON

DRAWING INDEX

Table with columns for drawing number, description, and date. Includes entries like GO.00 COVER SHEET, G0.02 ABBREVIATIONS & SYMBOLS, and F-1.34B FIRE PROTECTION SECOND LEVEL PLAN - 4B.

DRAWING INDEX

Table with columns for drawing number, description, and date. Includes entries like F-1.43 FIRE PROTECTION THIRD LEVEL PLAN - 3, FD1.33 FIRE PROTECTION DEMOLITION SECOND LEVEL PLAN - 3, and TD1.33 TECHNOLOGY DEMOLITION SECOND LEVEL PLAN - 3.

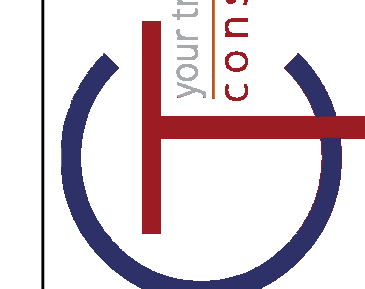

Table for REVISIONS with columns: REV, DATE, BY, REVISIONS. Includes a section for PERIOD DEVELOPMENT REVIEW.

Table for drawing preparation with columns: DATE, DRAWN BY, CHECKED BY, APPROVED BY, PLOT. Includes a section for PERIOD DEVELOPMENT REVIEW.

SHARONVILLE CONVENTION CENTER EXPANSION
CITY OF SHARONVILLE
11355 CHESTER RD., CINCINNATI OH 45246
DRAWING INDEX

DRAWING ABBREVIATIONS

Table of drawing abbreviations including AB (Anchor Bolt), AC (Acoustical / Air Conditioning), AD (Area Drain), ADA (Americans with Disabilities Act), etc.

Table of drawing abbreviations including EA (Each), EF (Each Face), EIFS (Exterior Insulation and Finish System), EB (Expansion Bolt), etc.

Table of drawing abbreviations including LAM (Laminate), LAV (Lavatory), LBR (Lumber), LB (Pound), LF (Linear Feet), etc.

Table of drawing abbreviations including REQD (Required), RESIL (Resilient), REV (Revised, Revision), RFG (Roofing), etc.

REFERENCE SYMBOLS

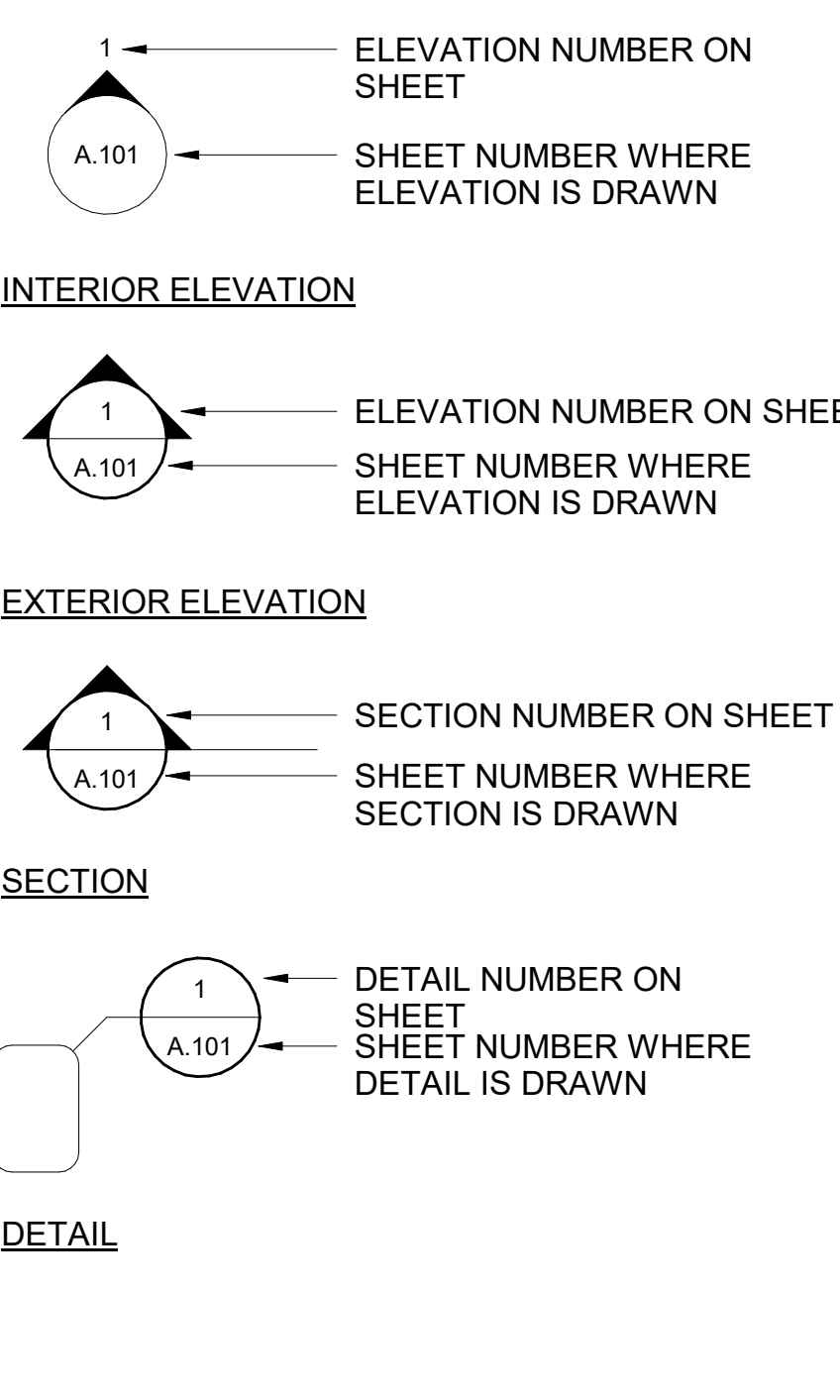

CONSTRUCTION GRAPHIC KEY

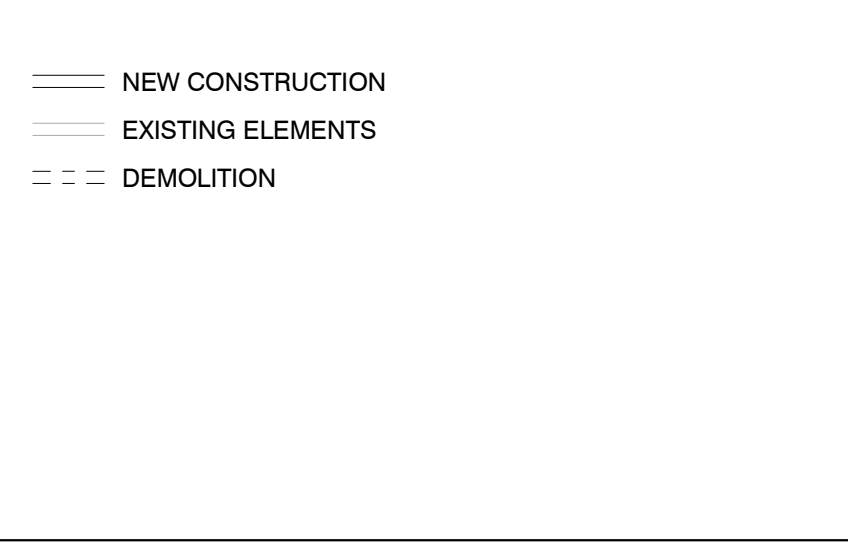

DRAWING REFERENCE

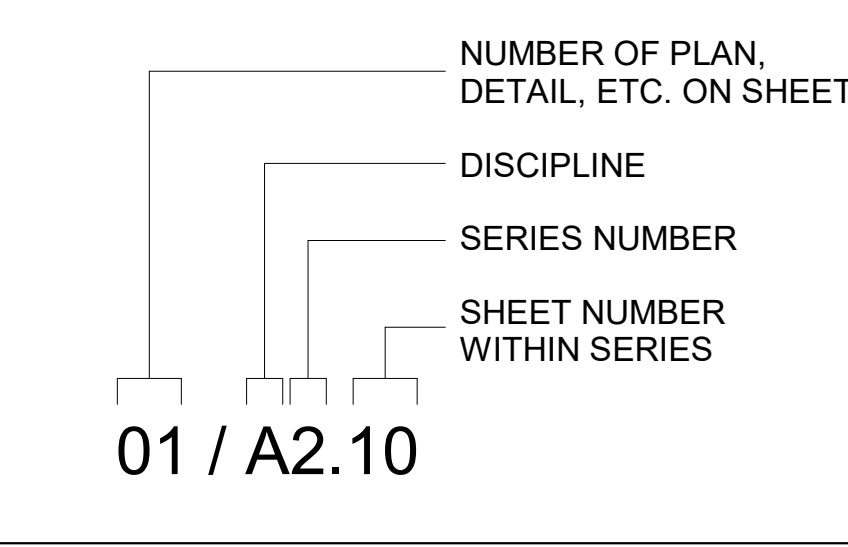

DRAWING SYMBOLS

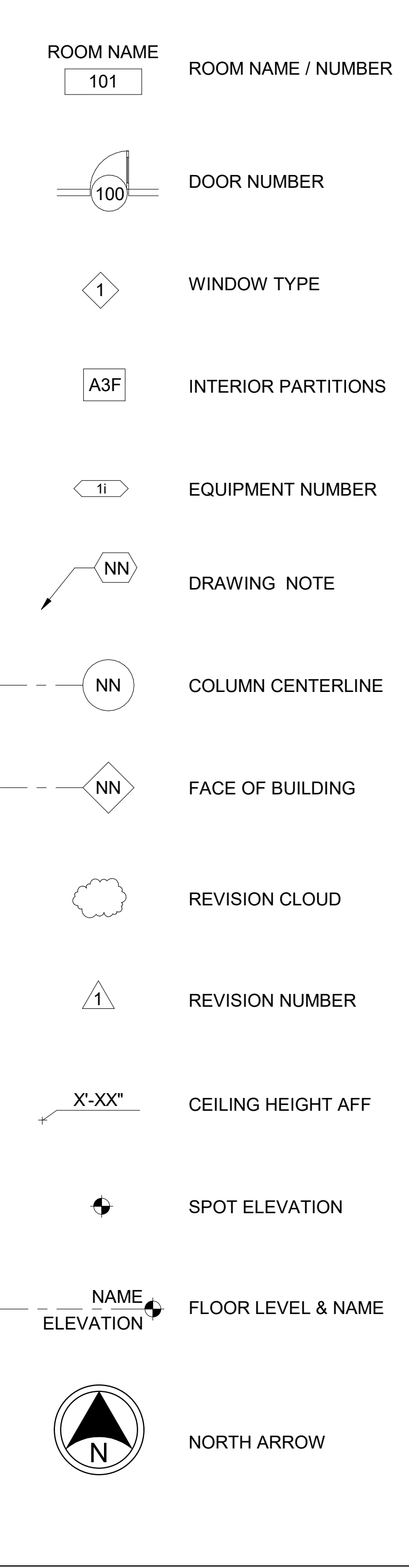

DRAWING SHEET NOMENCLATURE

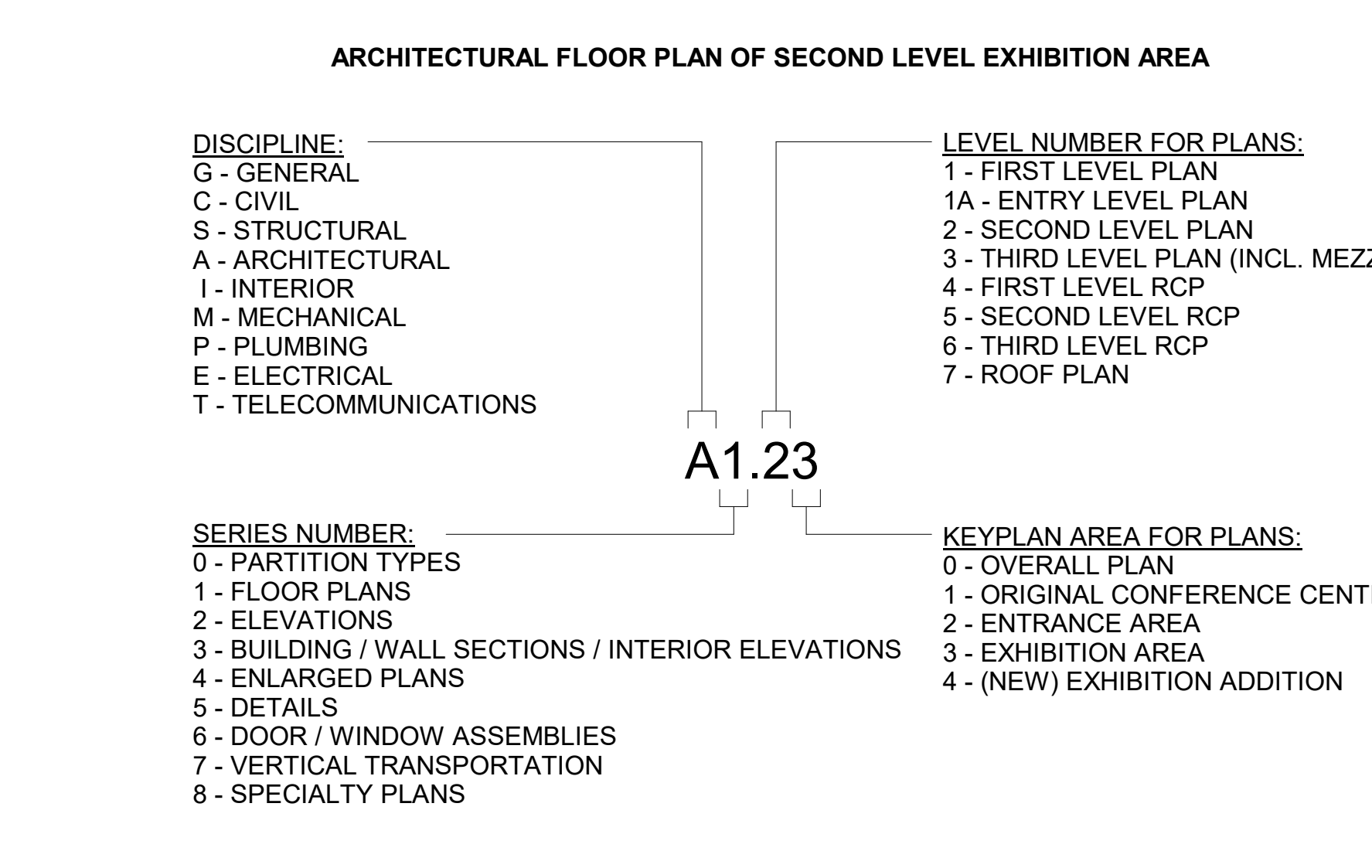

Vertical sidebar containing project information: SHARONVILLE CONVENTION CENTER EXPANSION, CITY OF SHARONVILLE, 11365 CHESTER RD., CINCINNATI OH 45246, ABBREVIATIONS & SYMBOLS, and a revision table.

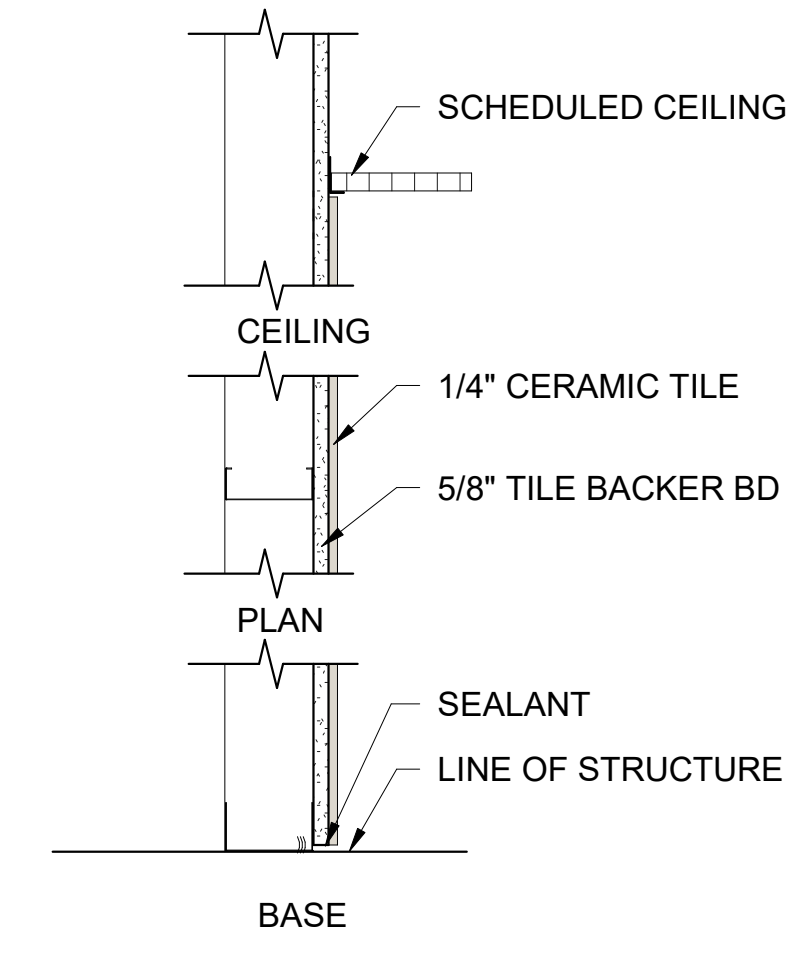
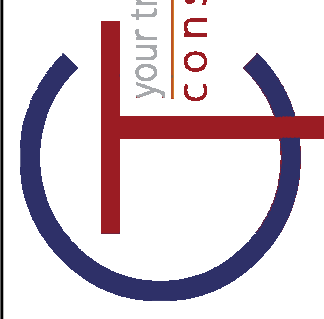

10 PARTITION TYPE T/C
G0.03 1 1/2" = 1'-0"

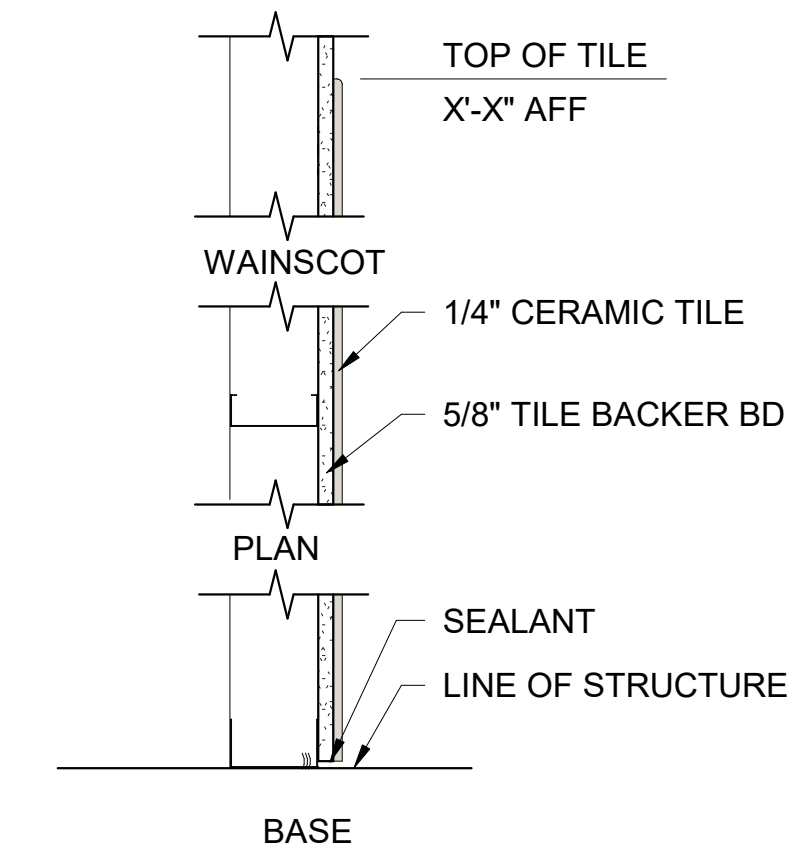

9 PARTITION TYPE T/P
G0.03 1 1/2" = 1'-0"

PARTITION TYPE LEGEND

NON-RATED WALLS		RATED WALLS	
TYPE	HEIGHT	FIRE RATING	WIDTH
A3F		2A3	
1	5/8" METAL STUD	F	FULL HEIGHT TO STRUCTURE ABOVE
2	1/2" METAL STUD	C	4" ABOVE FINISH CEILING
3	3/8" METAL STUD	P	PARTIAL HEIGHT AS INDICATED
4	4" METAL STUD, 4" CMU		
6	6" METAL STUD, 6" CMU	FIRE RATING	
7	7/8" METAL HAT CHANNELS	1	1 HOUR
8	8" CMU	2	2 HOUR

PARTITION NOTES

- A "LINE OF STRUCTURE" AND "SCHEDULED CEILING" INDICATED ON PARTITION TYPES ARE DIAGRAMATIC AND DO NOT INDICATE EXACT CONSTRUCTION CONDITIONS
- B NON-RATED PARTITIONS AND SMOKE PARTITIONS TO USE ACOUSTICAL SEALANT
- C FIRE RESISTANT RATED PARTITIONS TO USE RATED FIRE/SMOKE RESISTANT FILL MATERIAL TOGETHER WITH COMPATIBLE RATED FIRE/SMOKE FIRESTOPPING SYSTEM
- D PROVIDE FIRESTOPPING SYSTEM AT ALL PENETRATIONS THROUGH FIRE RESISTANT RATED PARTITIONS, AT PARTITION/DECK CONDITION, AND ELSEWHERE AS REQUIRED TO MAINTAIN THE FIRE RESISTIVE INTEGRITY OF THE ASSEMBLY
- E FOR PARTITIONS TO RECEIVE SOUND ATTENUATION INSULATION, EXTEND INSULATION FULL HEIGHT OF PARTITION UNLESS INDICATED OTHERWISE. FLOOR TRACK TO BE SET IN CONTINUOUS BEAD OF SEALANT
- F FOR NON-RATED PARTITIONS INDICATED TO RECEIVE SOUND ATTENUATION, USE SOUND ATTENUATION BLANKETS (SAB)
- G FOR FIRE RESISTANT RATED PARTITIONS INDICATED TO RECEIVE SOUND ATTENUATION, USE MINERAL WOOL SOUND ATTENUATION FIRE BLANKETS (SAFB)
- H FIRE AND SMOKE RESISTANT RATED PARTITIONS SUCH BE IDENTIFIED AS SUCH WITH A LABEL PLACED ON EACH WALL SEGMENT ABOVE THE CEILING ON BOTH SIDES AT 6'-0" MAX
- I PROVIDE FULL THICKNESS OF INSULATION IN ALL STUD BOX BEAMS AND HEADERS
- J PROVIDE BLOCKING IN PARTITIONS FOR ALL WALL SUPPORTED ITEMS. COORDINATE WITH OWNER FOR TYPE, SIZE, AND LOCATION REQUIREMENTS OF OWNER FURNISHED ITEMS
- K PROVIDE 4x8x3/4" FIRE RESISTANT PLYWOOD BACK BOARDS IN ELECTRICAL CLOSETS, DATA/COMM ROOMS, AND WHERE REQUIRED OTHERWISE. MOUNT BOARDS VERTICALLY, 4" ABOVE FLOOR AND TIGHT TO PARTITION FACE. COORDINATE WITH ELECTRICAL CONTRACTOR FOR LOCATIONS.
- L CLEAN INSIDE OF ALL STUD CAVITIES BEFORE ENCLOSING WALL
- M PROVIDE BULLNOSE MASONRY UNITS AT ALL OUTSIDE CORNER CONDITIONS UNLESS INDICATED OTHERWISE OR SCHEDULED TO RECEIVE TILE FINISH
- N PROVIDE MASONRY BOND BEAM AND LINTEL UNITS WITH REINFORCING AND GROUT AS INDICATED ON STRUCTURAL DRAWINGS. PROVIDE LINTELS AT ALL MASONRY OPENINGS, AND AT HEAD OF DOORS, WINDOWS, ALUMINUM STOREFRONT, ETC.

RATED FLOOR ASSEMBLIES

- A UNPROTECTED DECK: U.L. DESIGN NO. D902: PROVIDE SPRAY-APPLIED FIRE RESISTIVE MATERIAL OVER STRUCTURAL MEMBERS (BEAMS AND BAR JOISTS) SUPPORTING FLOOR ASSEMBLY. CONCRETE OVER METAL DECK PROVIDES REQUIRED RATING.
- B PROTECTED DECK: U.L. DESIGN NO. D832: PROVIDE SPRAY-APPLIED FIRE RESISTIVE MATERIAL OVER STRUCTURAL MEMBERS (BEAMS AND BAR JOISTS) AND METAL DECK SUPPORTING FLOOR ASSEMBLY.

RATED ROOF ASSEMBLY

- A U.L. DESIGN NO. P701: PROVIDE SPRAY-APPLIED FIRE RESISTIVE MATERIAL OVER STRUCTURAL MEMBERS (BEAMS AND BAR JOISTS) SUPPORTING ROOF ASSEMBLY.

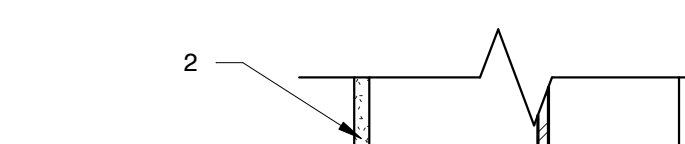

COLUMN PROTECTION TYPE 1
U.L. DESIGN X528 (1 HOUR RATING)
1. STEEL COLUMN (WF OR HSS; EXST. OR NEW)
2. 5/8" FIRE RATED GYPSUM BOARD
3. 1 5/8" STEEL STUD, OR CORNER BEAD WITH GALVANIZED STEEL 1 1/4" LEGS ATTACHED TO GYPSUM BOARD. ATTACH WITH #6X1" SCREWS SPACED 12 O.C. MAX.
4. TIE WIRE: STEEL WIRE SPACED 24" O.C. USE WITH SECOND LAYER OF GYPSUM BOARD.

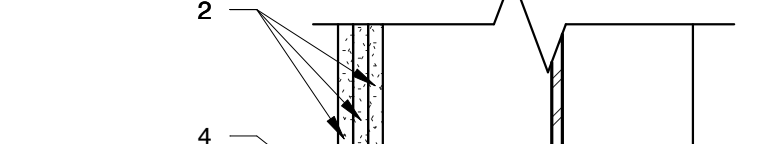

COLUMN PROTECTION TYPE 2
U.L. DESIGN X528 (2 HOUR RATING)
1. STEEL COLUMN (WF OR HSS; EXST. OR NEW)
2. THREE LAYERS OF 1/2" FIRE RATED GYPSUM BOARD
3. 1 5/8" STEEL STUD, OR CORNER BEAD WITH GALVANIZED STEEL 1 1/4" LEGS ATTACHED TO GYPSUM BOARD. ATTACH WITH #6X1" SCREWS SPACED 12 O.C. MAX.
4. TIE WIRE: STEEL WIRE SPACED 24" O.C. USE WITH SECOND LAYER OF GYPSUM BOARD.

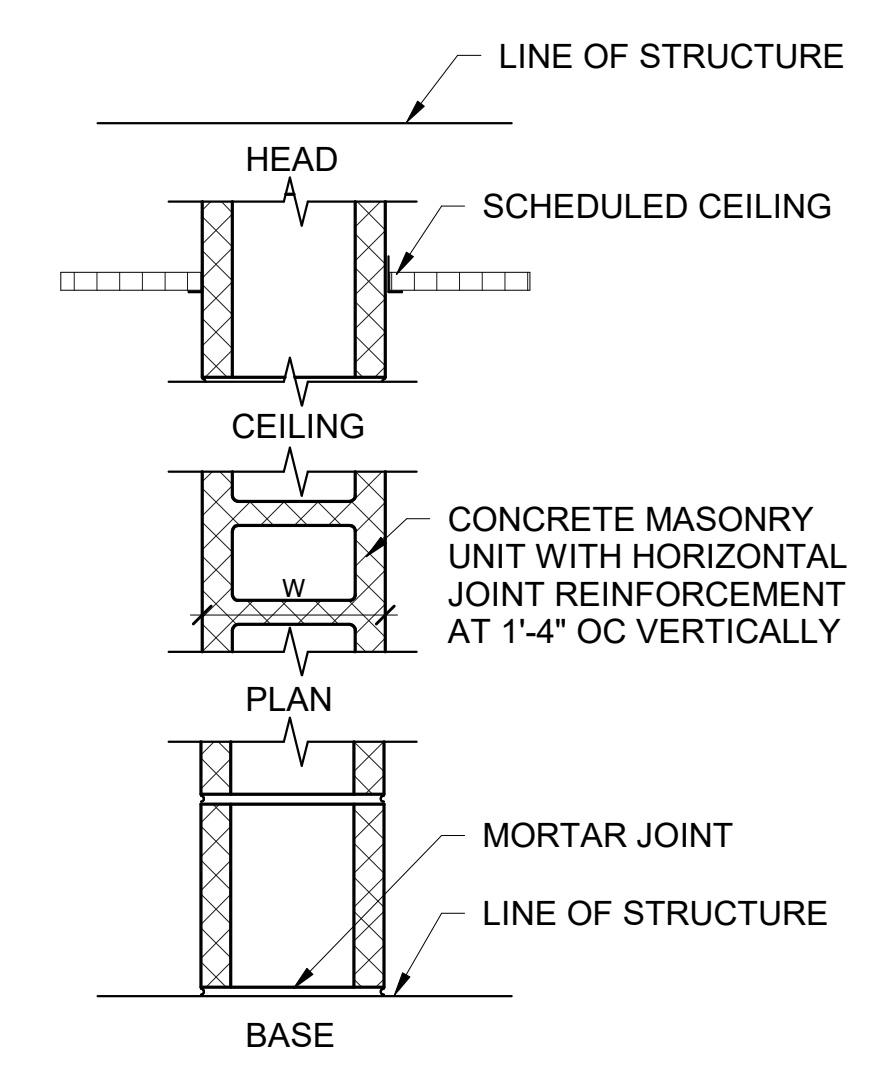

M4F W= 3 5/8"
M6F W= 5 5/8"
M8F W= 7 5/8"

8 PARTITION TYPE M_C
G0.03 1 1/2" = 1'-0"

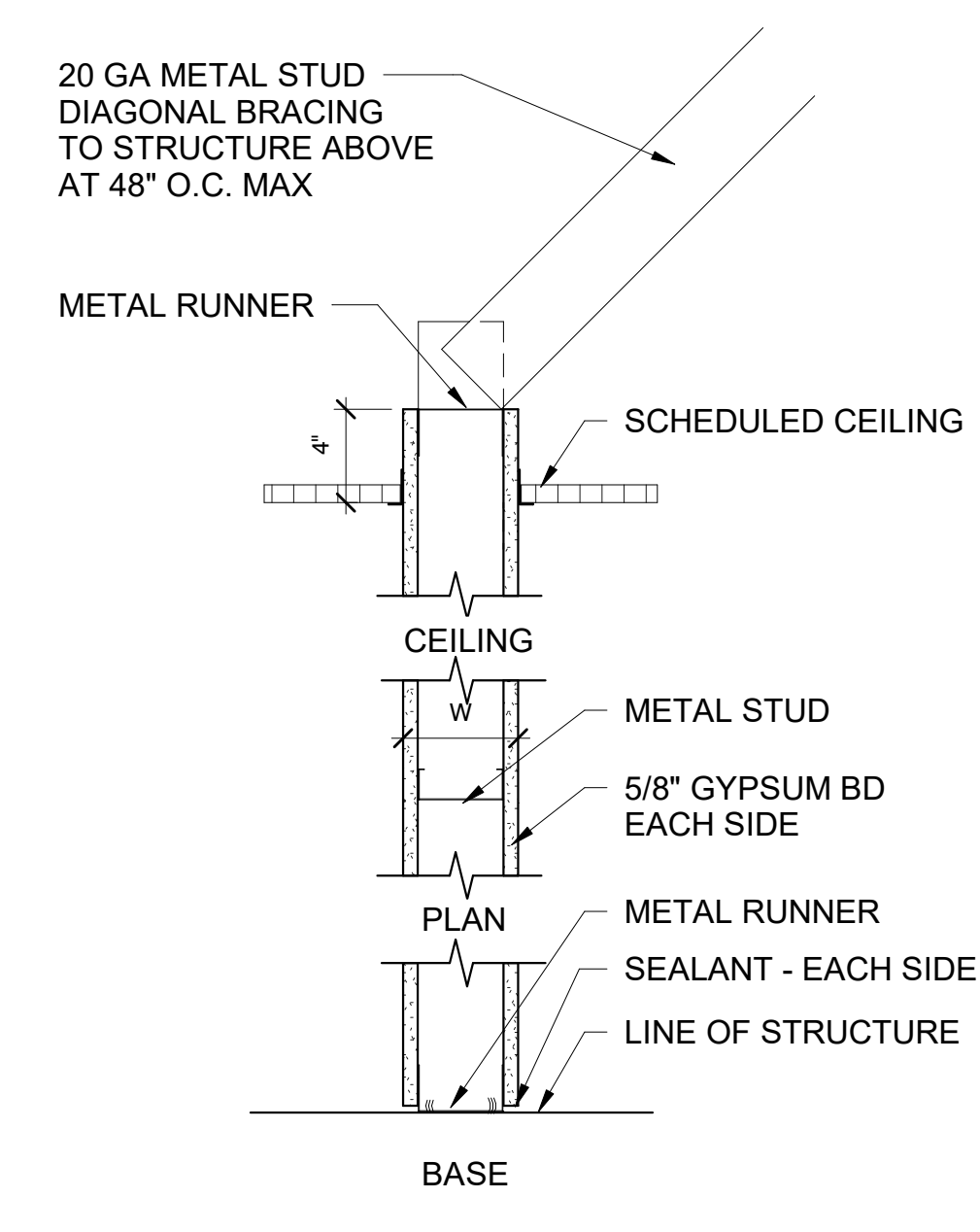

A2C W= 3 3/4"
A3C W= 4 7/8"
A6C W= 7 1/4"

7 PARTITION TYPE A_C
G0.03 1 1/2" = 1'-0"

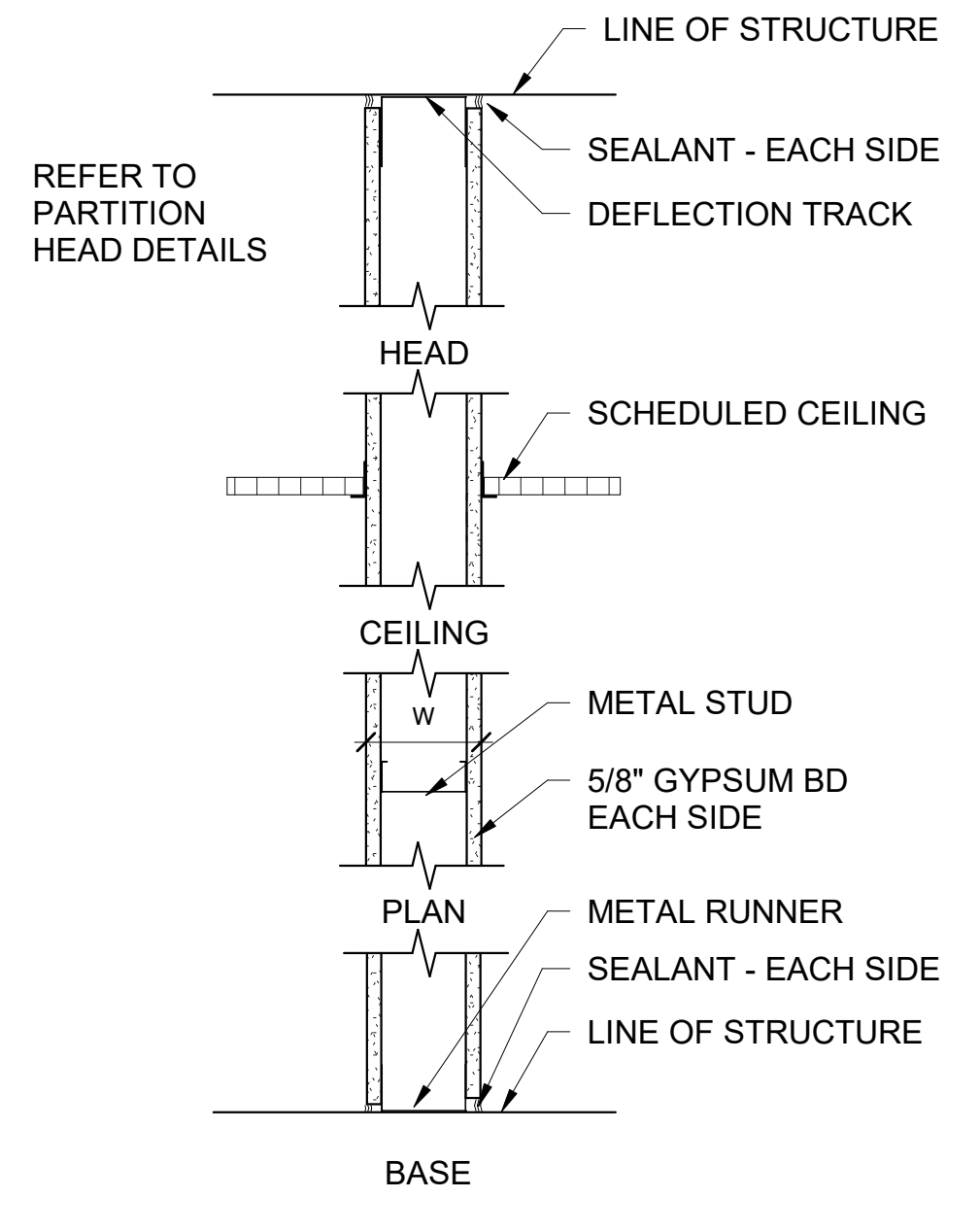

A2F W= 3 3/4"
A6F W= 7 1/4"
A8F W= 9 1/4"

6 PARTITION TYPE A_F
G0.03 1 1/2" = 1'-0"

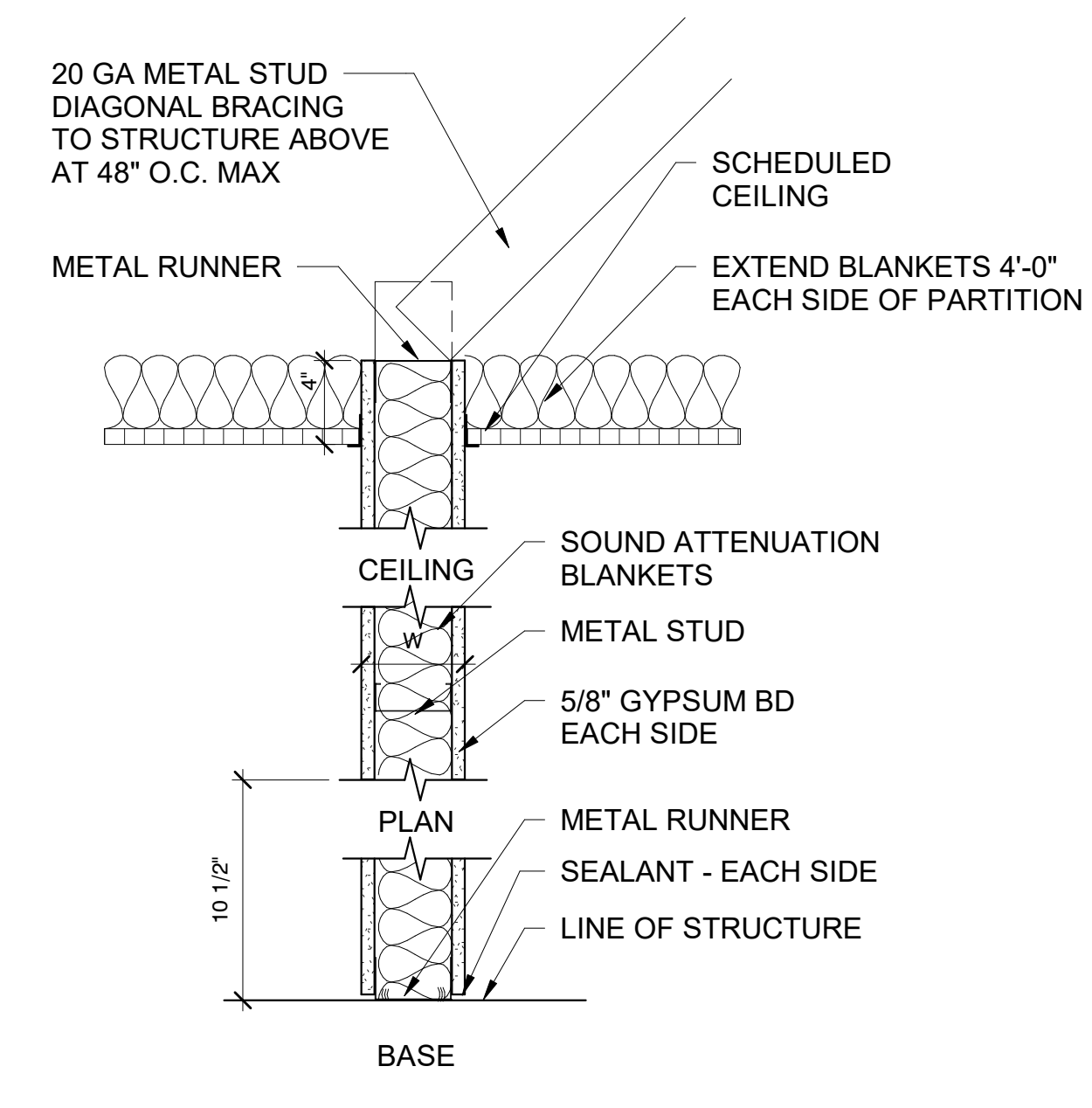

B2C W= 3 3/4"
B3C W= 4 7/8"
B6C W= 7 1/4"

5 PARTITION TYPE B_C
G0.03 1 1/2" = 1'-0"

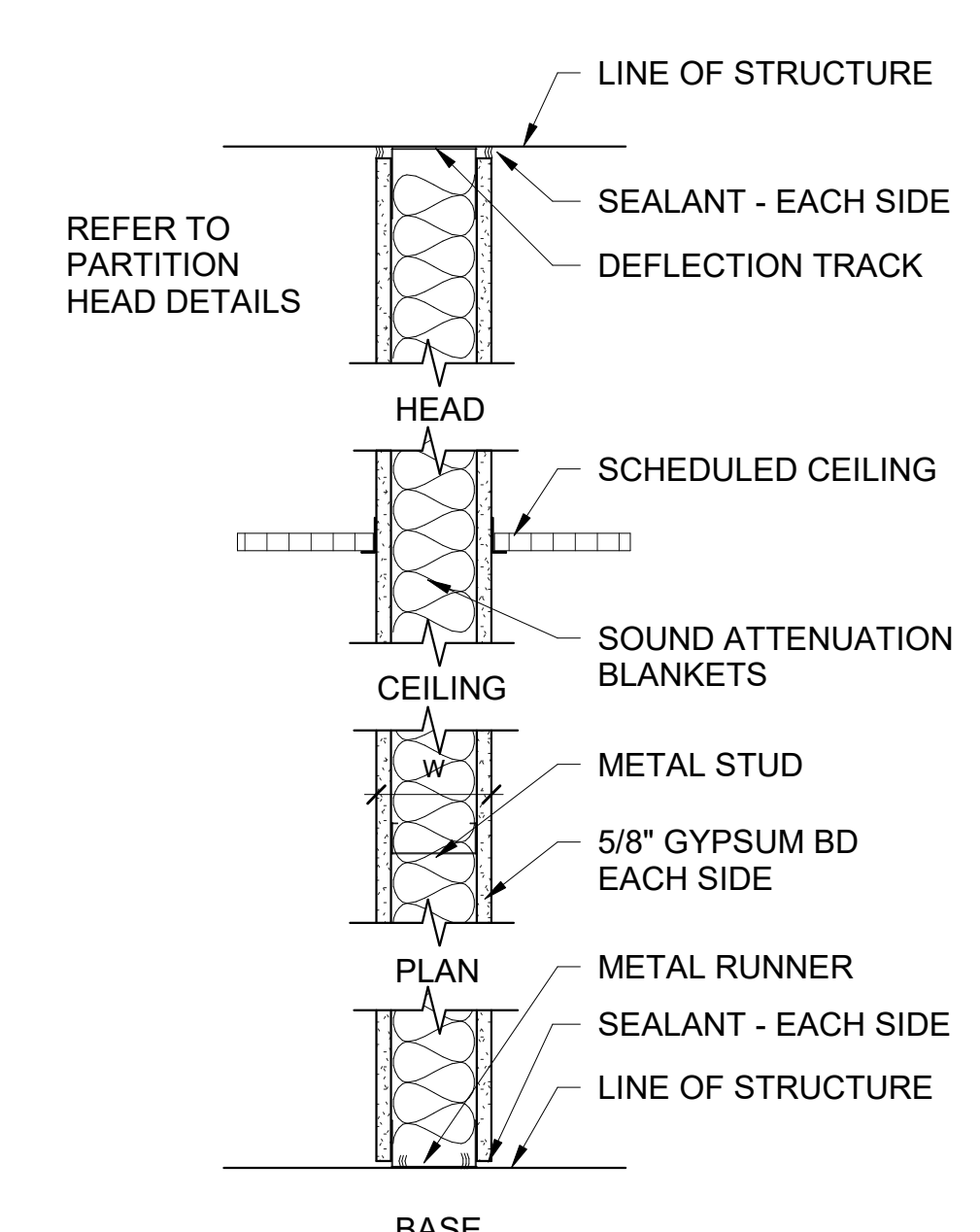

B2F W= 3 3/4"
B3F W= 4 7/8"
B6F W= 7 1/4"

4 PARTITION TYPE B_F
G0.03 1 1/2" = 1'-0"

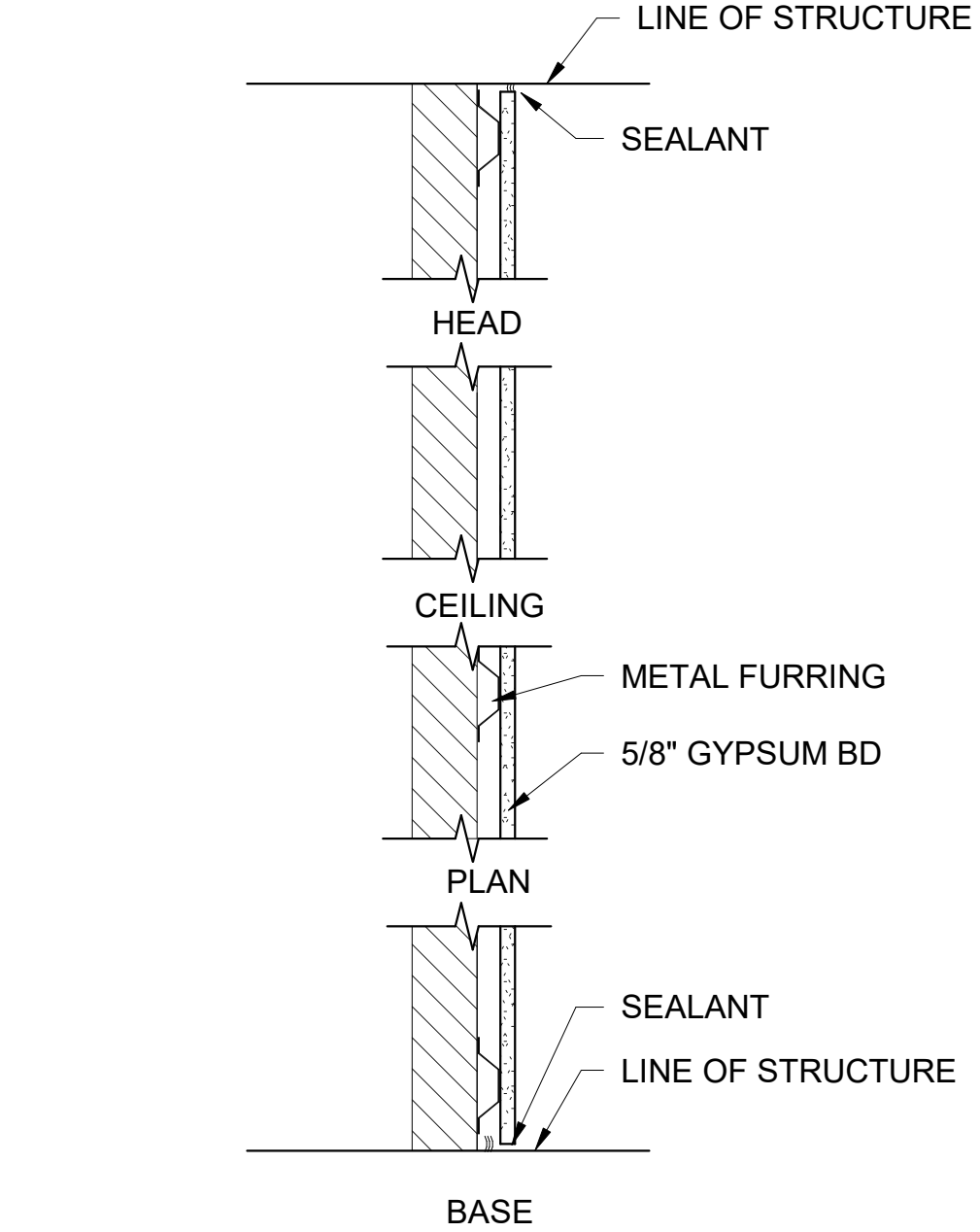

F7F W= 1 1/4"

3 PARTITION TYPE F_F
G0.03 1 1/2" = 1'-0"

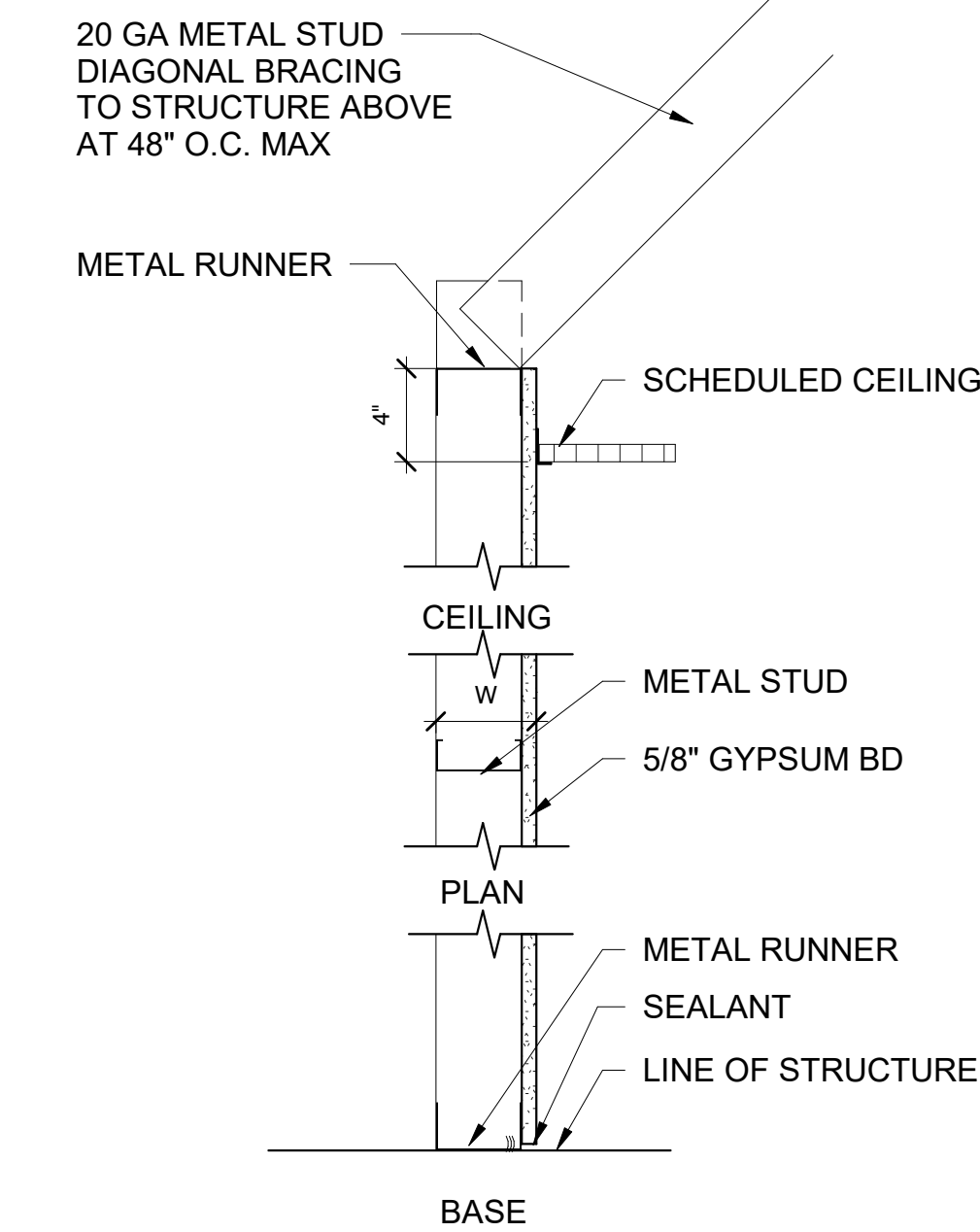

G1C W= 2 1/4"
G2C W= 3 1/8"
G3C W= 4 1/4"
G6C W= 6 5/8"

2 PARTITION TYPE G_C
G0.03 1 1/2" = 1'-0"

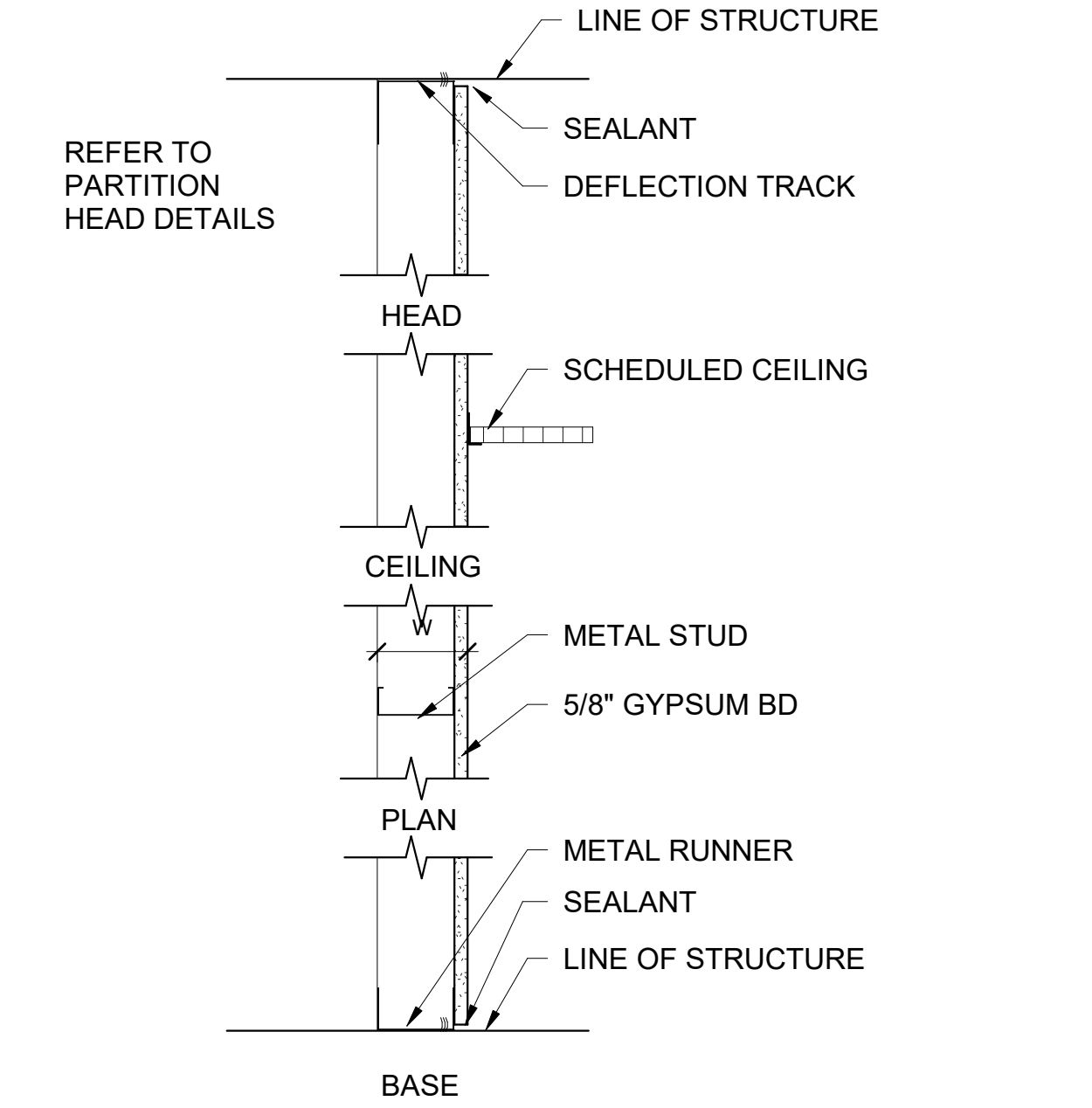

G1F W= 2 1/4"
G2F W= 3 1/8"
G3F W= 4 1/4"
G6F W= 6 5/8"

1 PARTITION TYPE G_F
G0.03 1 1/2" = 1'-0"

REV	DATE	BY	REVISIONS
1	11-29-2017		

DATE	DRAWN BY	AUTHOR	CHECKED BY	APPROVED BY	P.O.

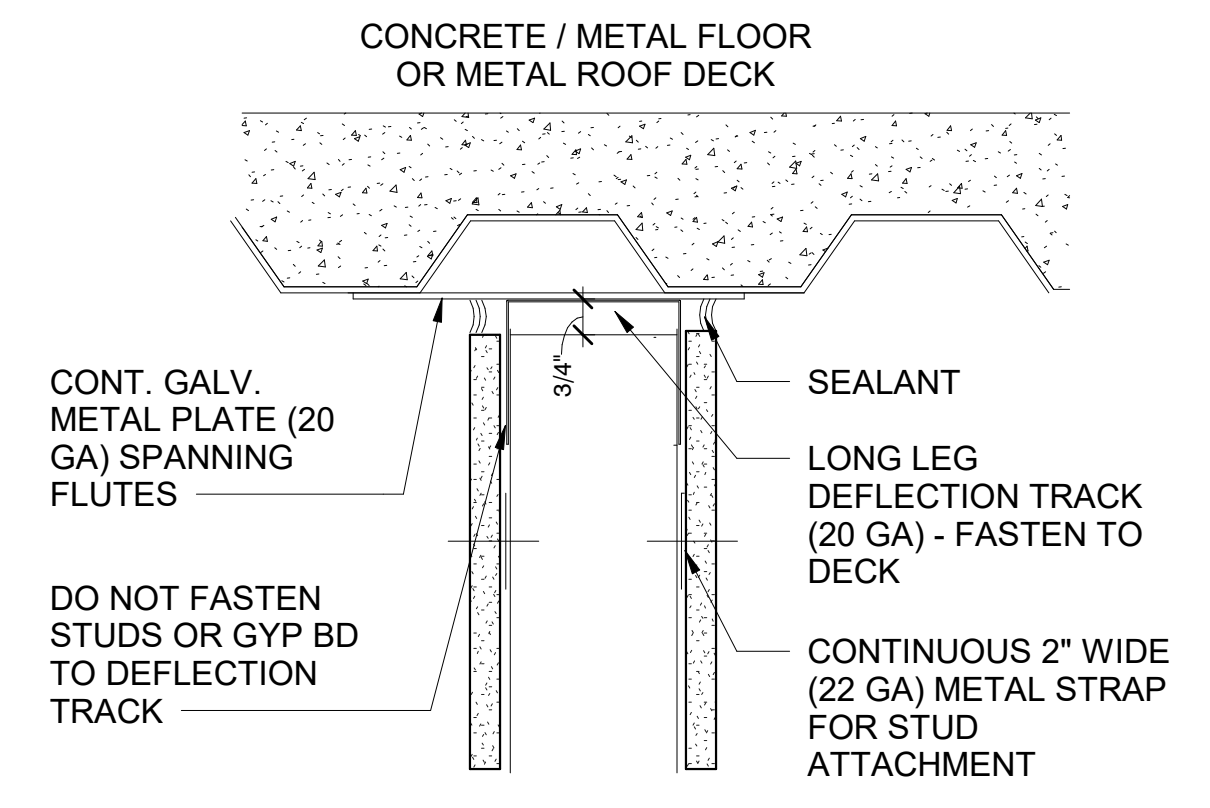

A2
PARALLEL TO FLUTES
NON-RATED OR SMOKE RESISTANT
 G0.04 3" = 1'-0"

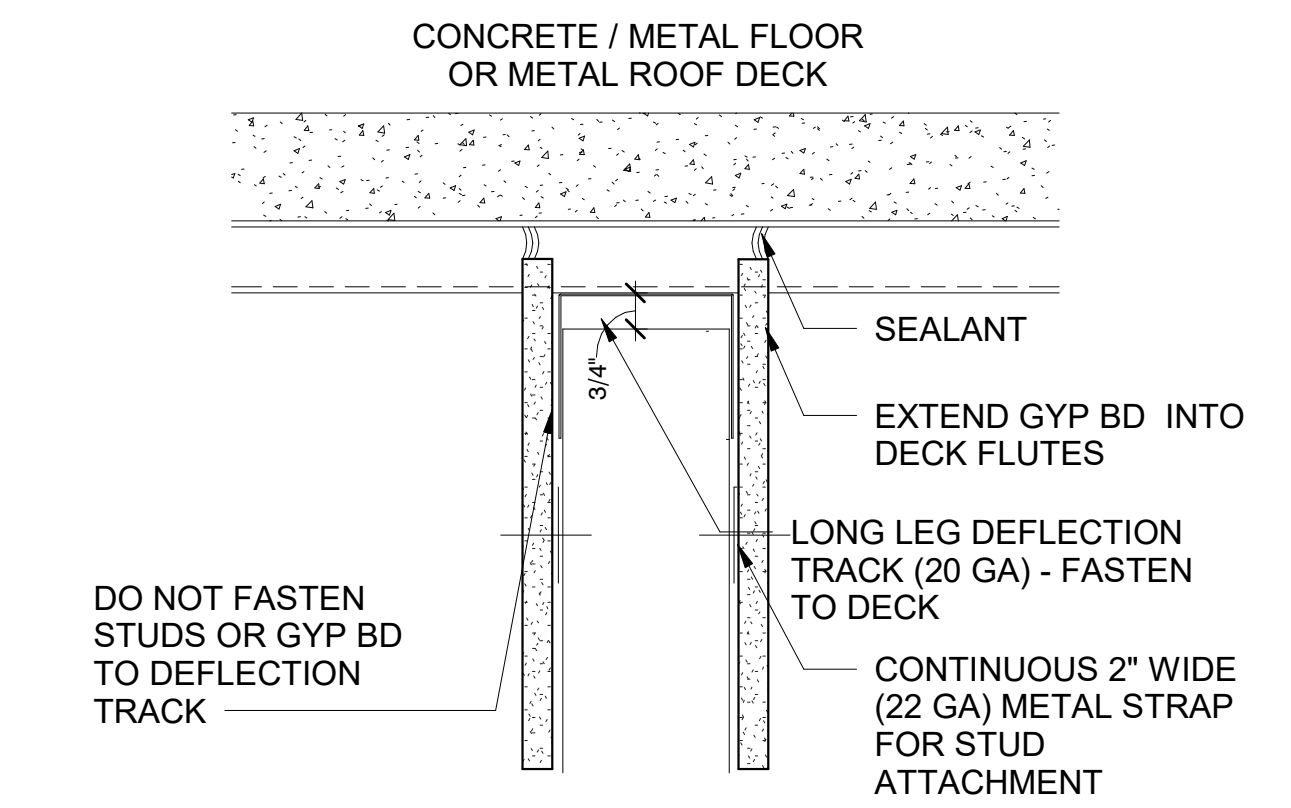

A3
PERPENDICULAR / DIAGONAL TO FLUTES
NON-RATED OR SMOKE RESISTANT
 G0.04 3" = 1'-0"

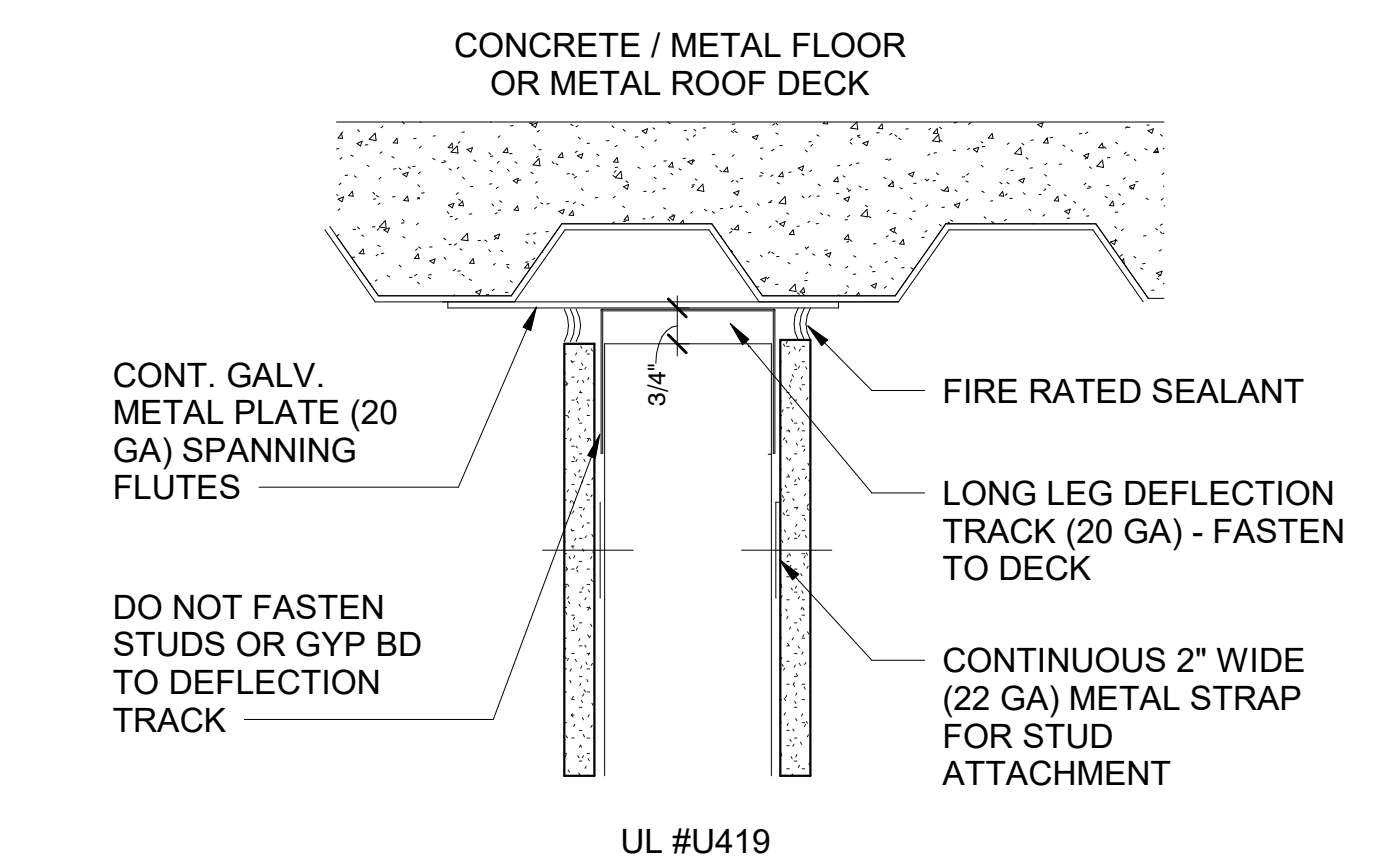

B2
PARALLEL TO FLUTES
1 HR RATED OR SMOKE BARRIER
 G0.04 3" = 1'-0"

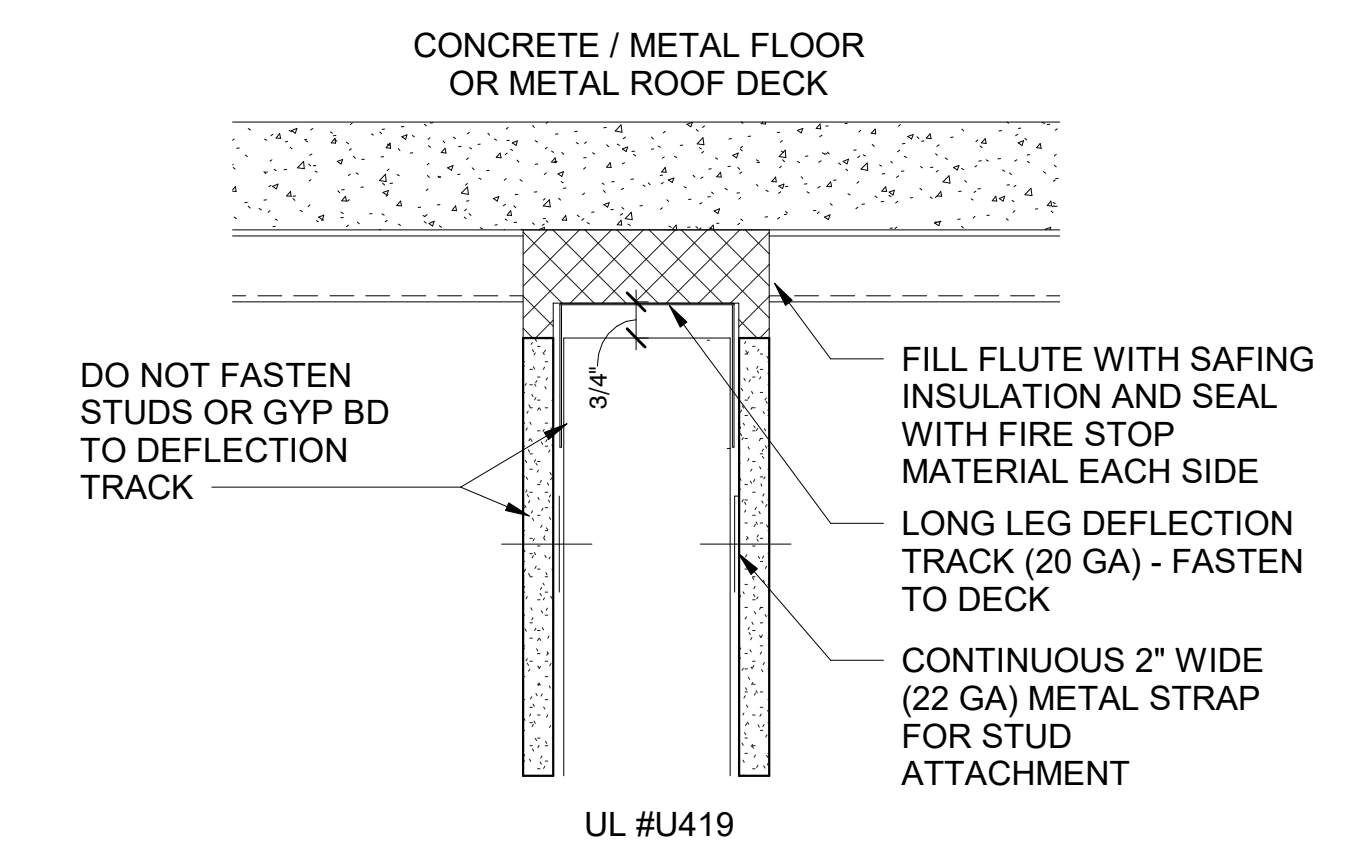

B3
PARALLEL / DIAGONAL TO FLUTES
1 HR RATED OR SMOKE BARRIER
 G0.04 3" = 1'-0"

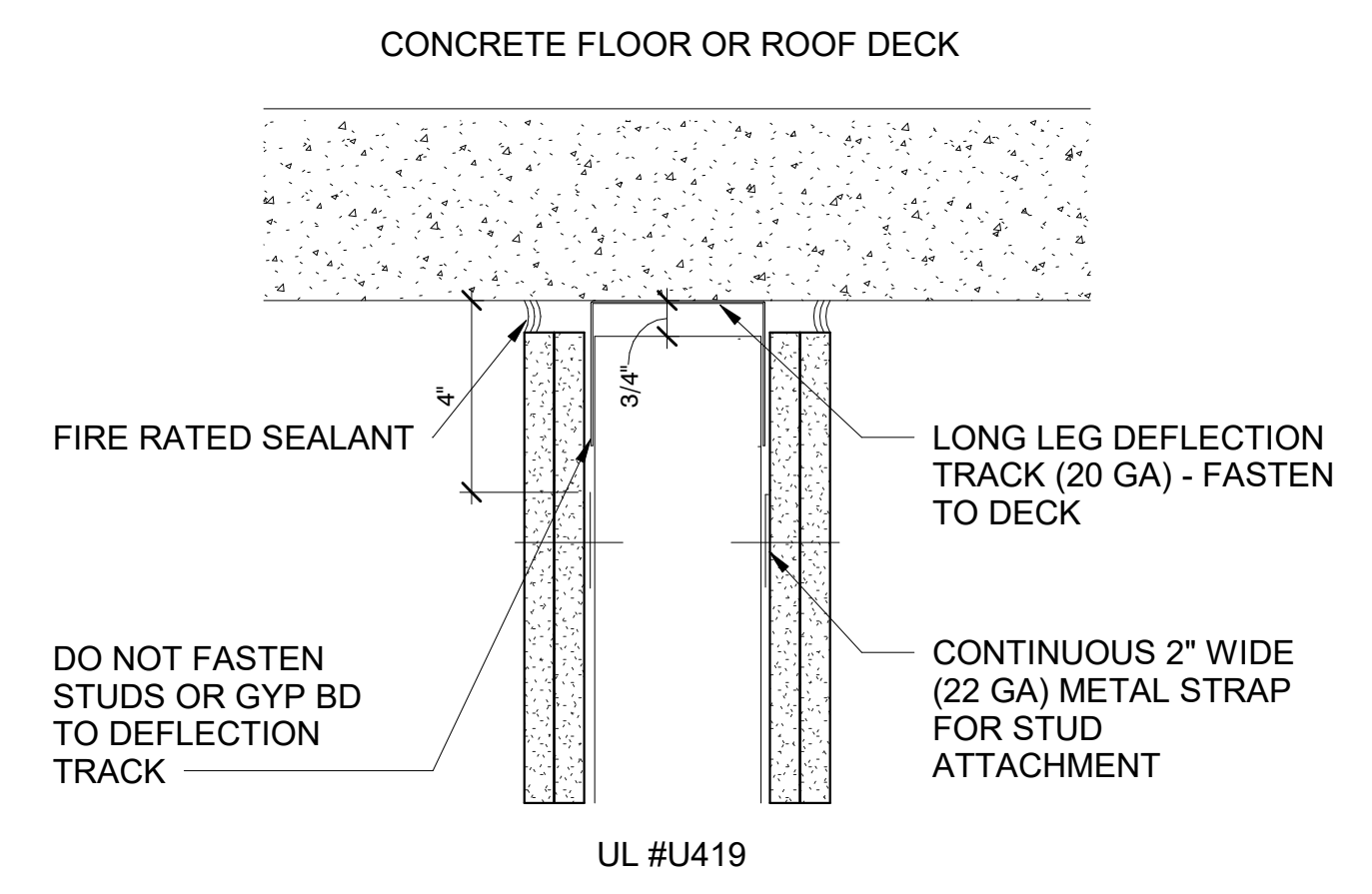

C1
PARALLEL TO FLUTES
2 HR RATED
 G0.04 3" = 1'-0"

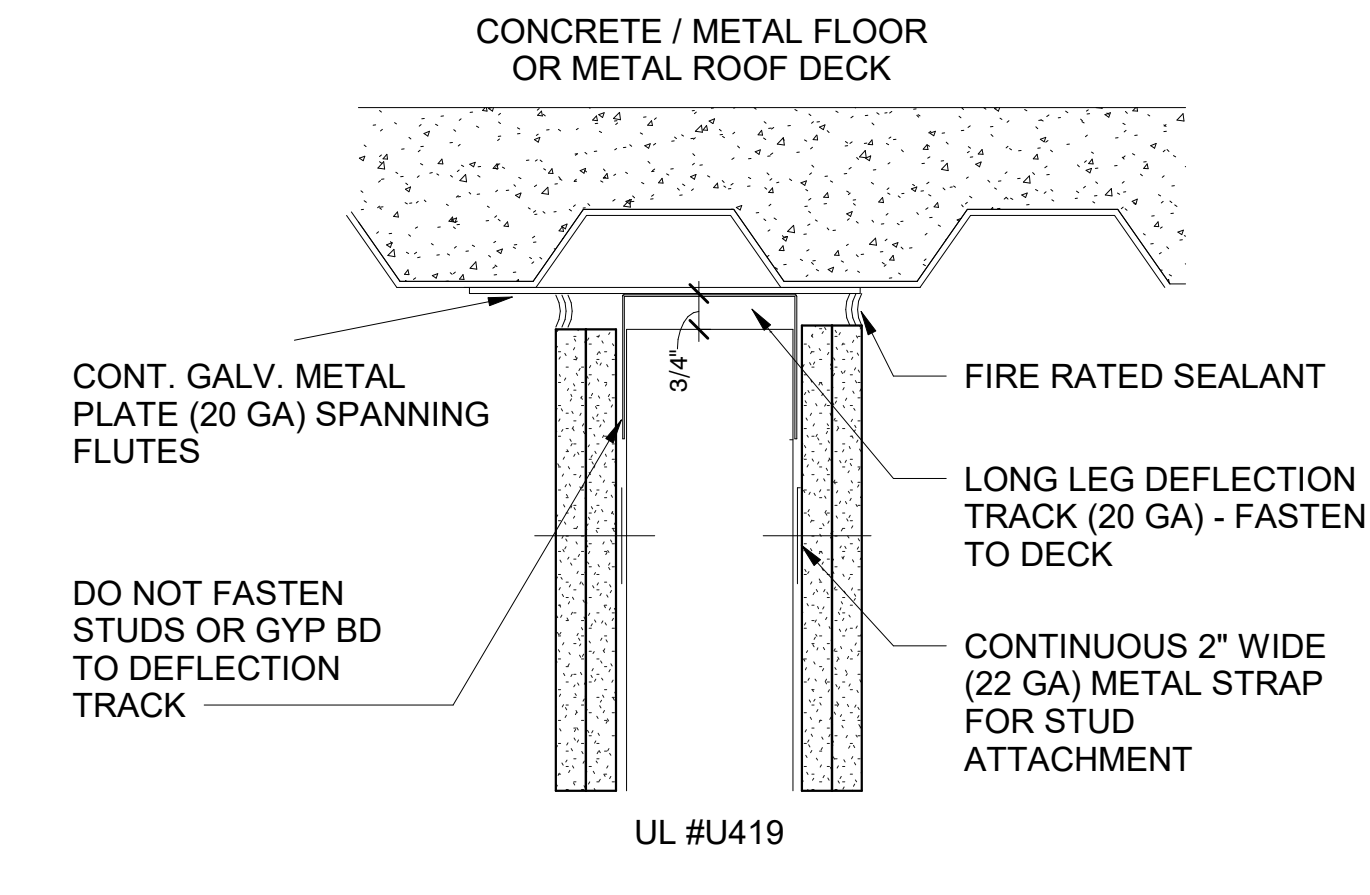

C2
PARALLEL TO FLUTES
2 HR RATED
 G0.04 3" = 1'-0"

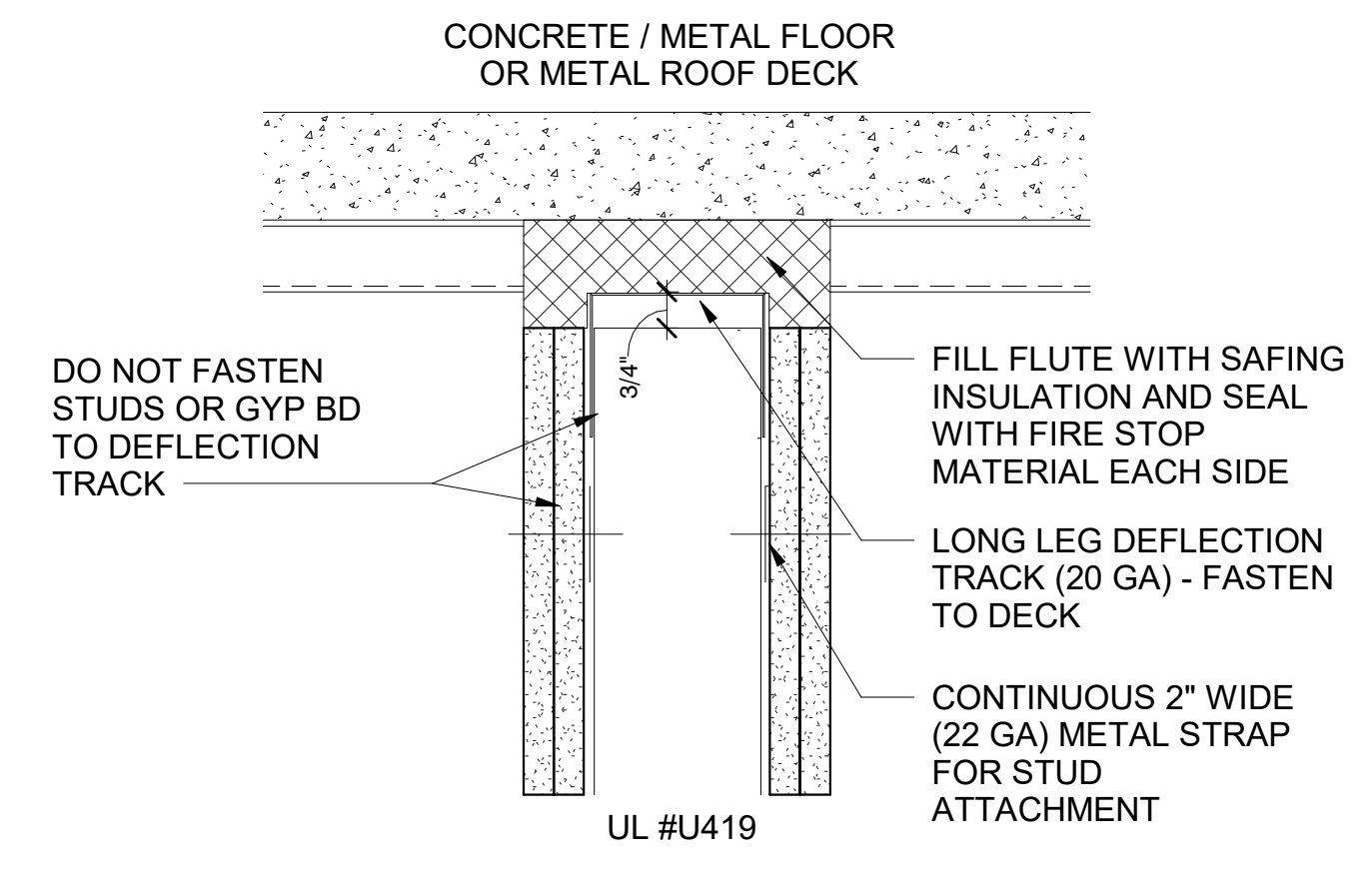

C3
PERPENDICULAR / DIAGONAL TO FLUTES
2 HR RATED
 G0.04 3" = 1'-0"

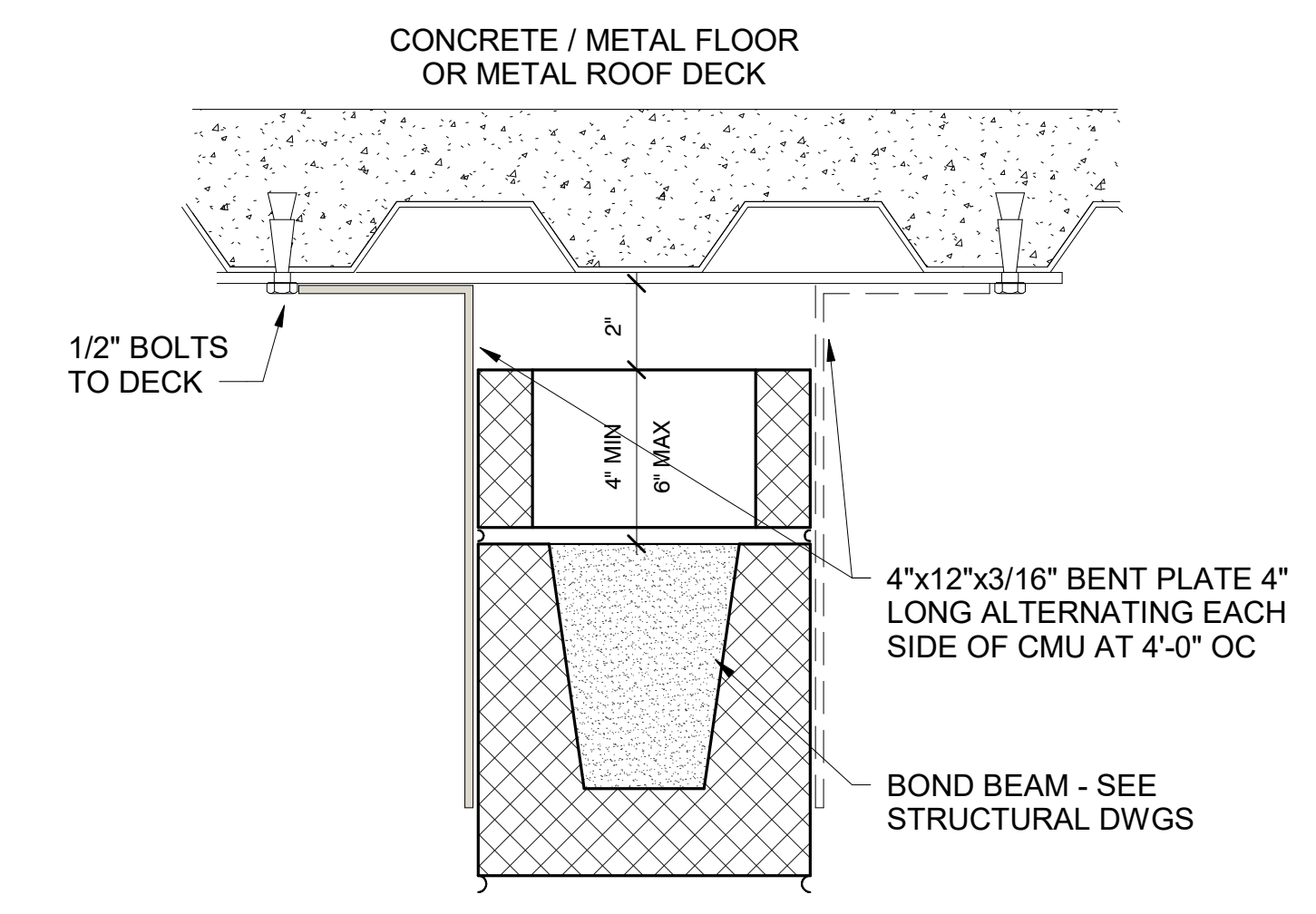

D2
PARALLEL TO FLUTES
NON-RATED
 G0.04 3" = 1'-0"

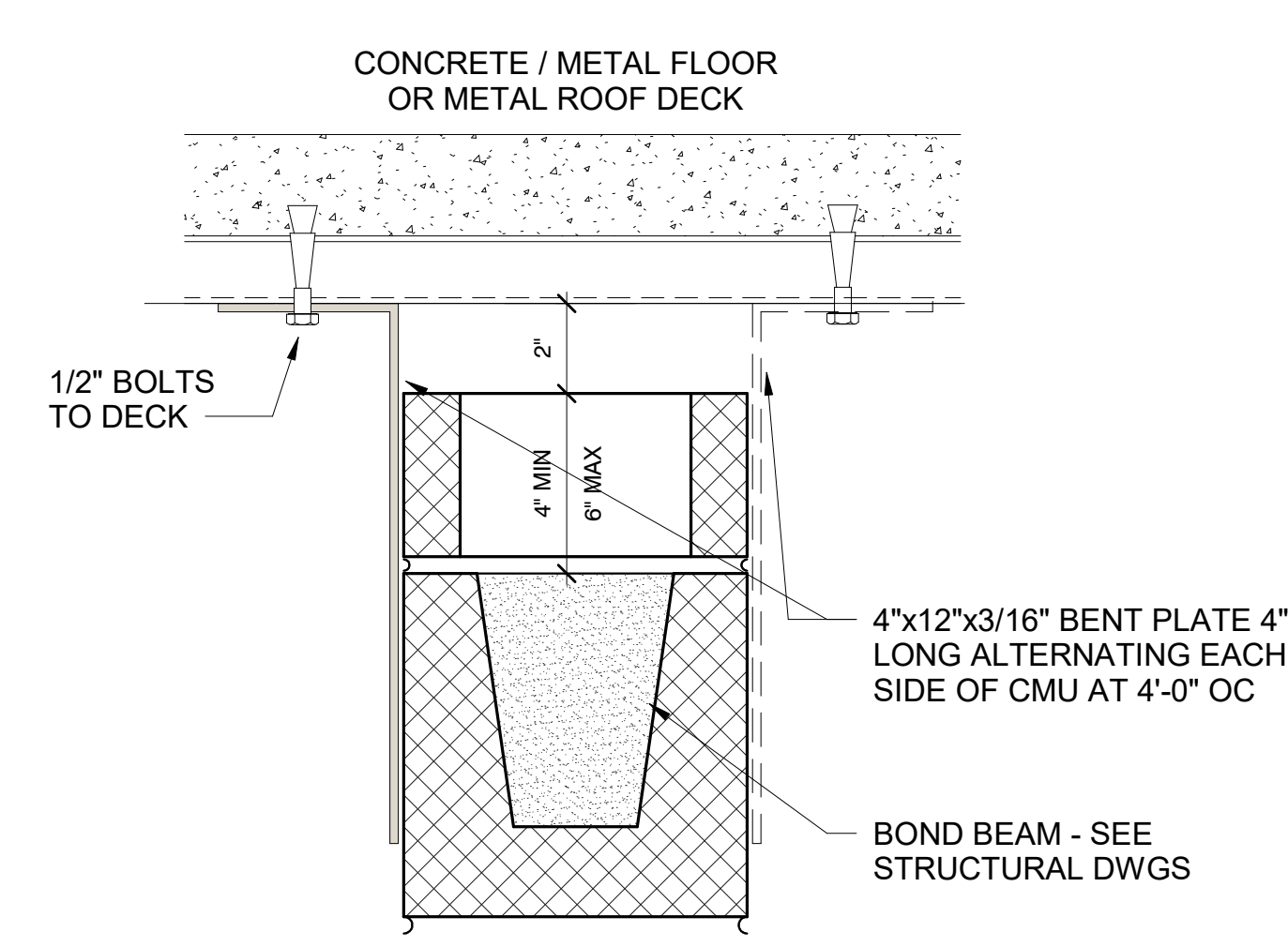

D3
PERPENDICULAR / DIAGONAL TO FLUTES
NON-RATED
 G0.04 3" = 1'-0"

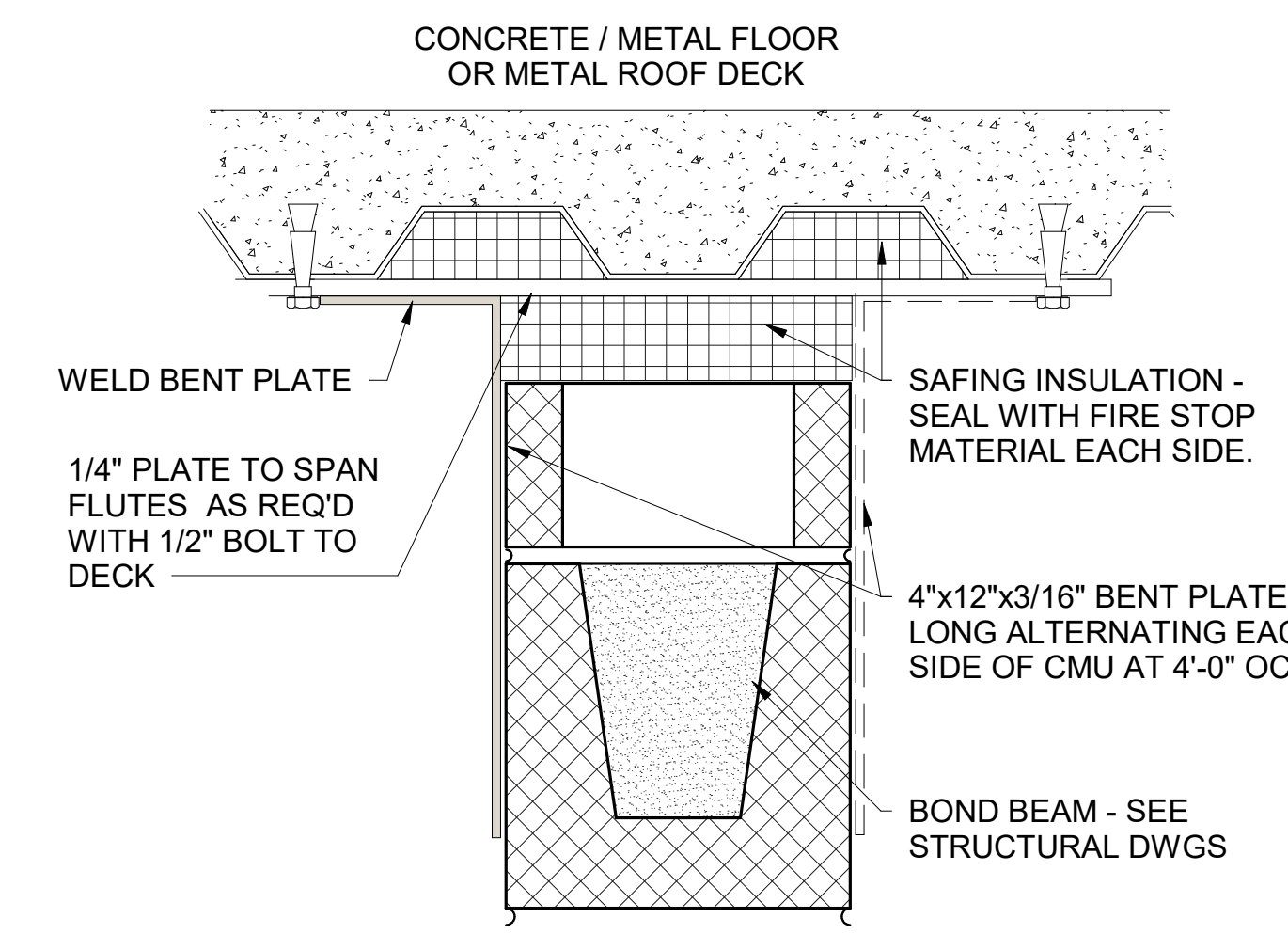

E2
PARALLEL TO FLUTES
RATED OR SMOKE RESISTANT
 G0.04 3" = 1'-0"

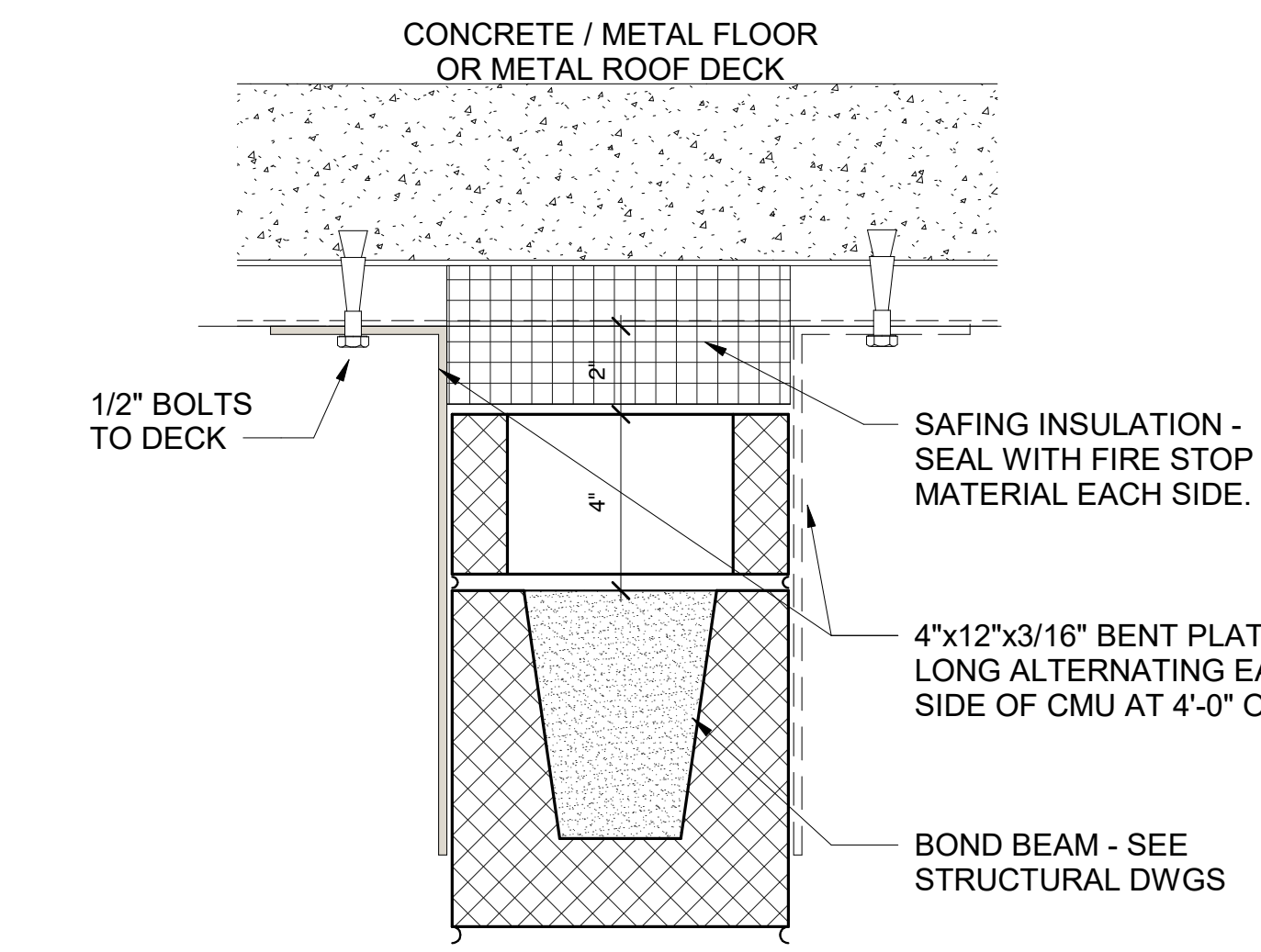

E3
PERPENDICULAR / DIAGONAL TO FLUTES
RATED OR SMOKE RESISTANT
 G0.04 3" = 1'-0"

REGISTERED ARCHITECT
 ENGINEER/ARCHITECT

your trusted advisor
consultants
 engineers
 architects
 planners

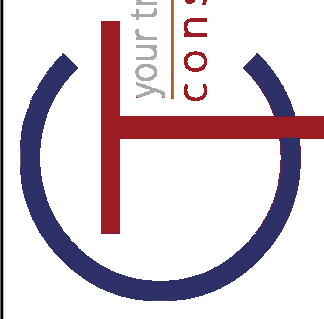

REV	DESCRIPTION	DATE	BY
1	REVISION	11-29-2021	

DATE: 11/29/2021
 DRAWN BY: Author
 CHECKED BY: Checker
 APPROVED BY: PG
 F.E. FAC.

SHARONVILLE CONVENTION CENTER EXPANSION
 CITY OF SHARONVILLE
 11355 CHESTER RD., CINCINNATI OH 45246
PARTITION HEAD DETAILS

SCALE: 3" = 1'-0"
 HORIZ:
 VERT:
 CONTRACT NO:
180634
 SHEET
G0.04

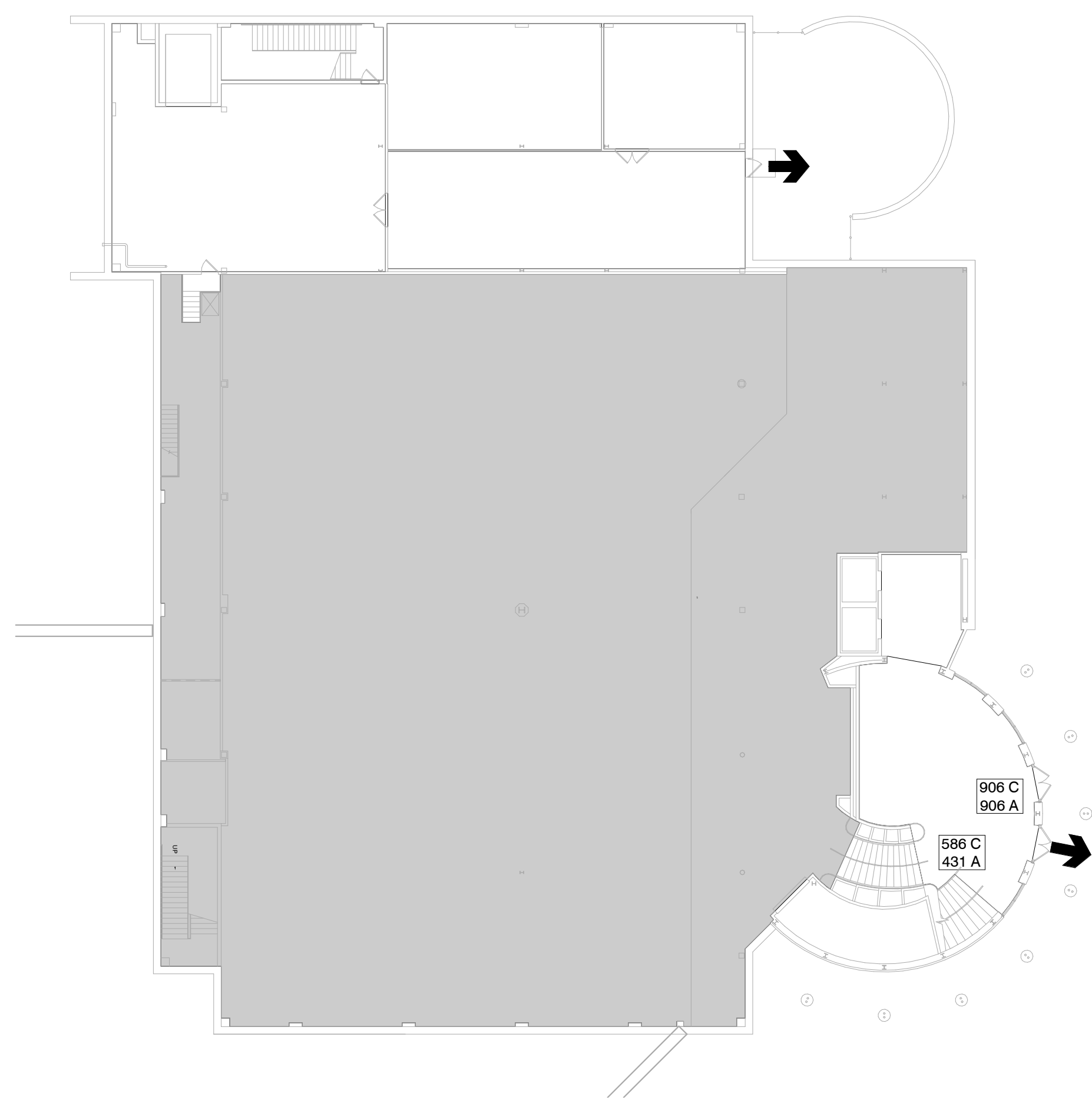
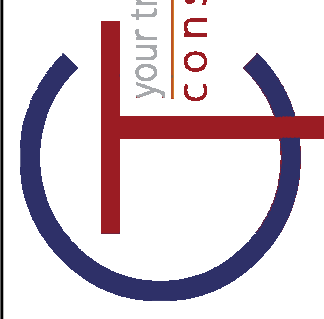

2 LIFE SAFETY - ENTRY LEVEL
G0.11 1" = 20'-0"

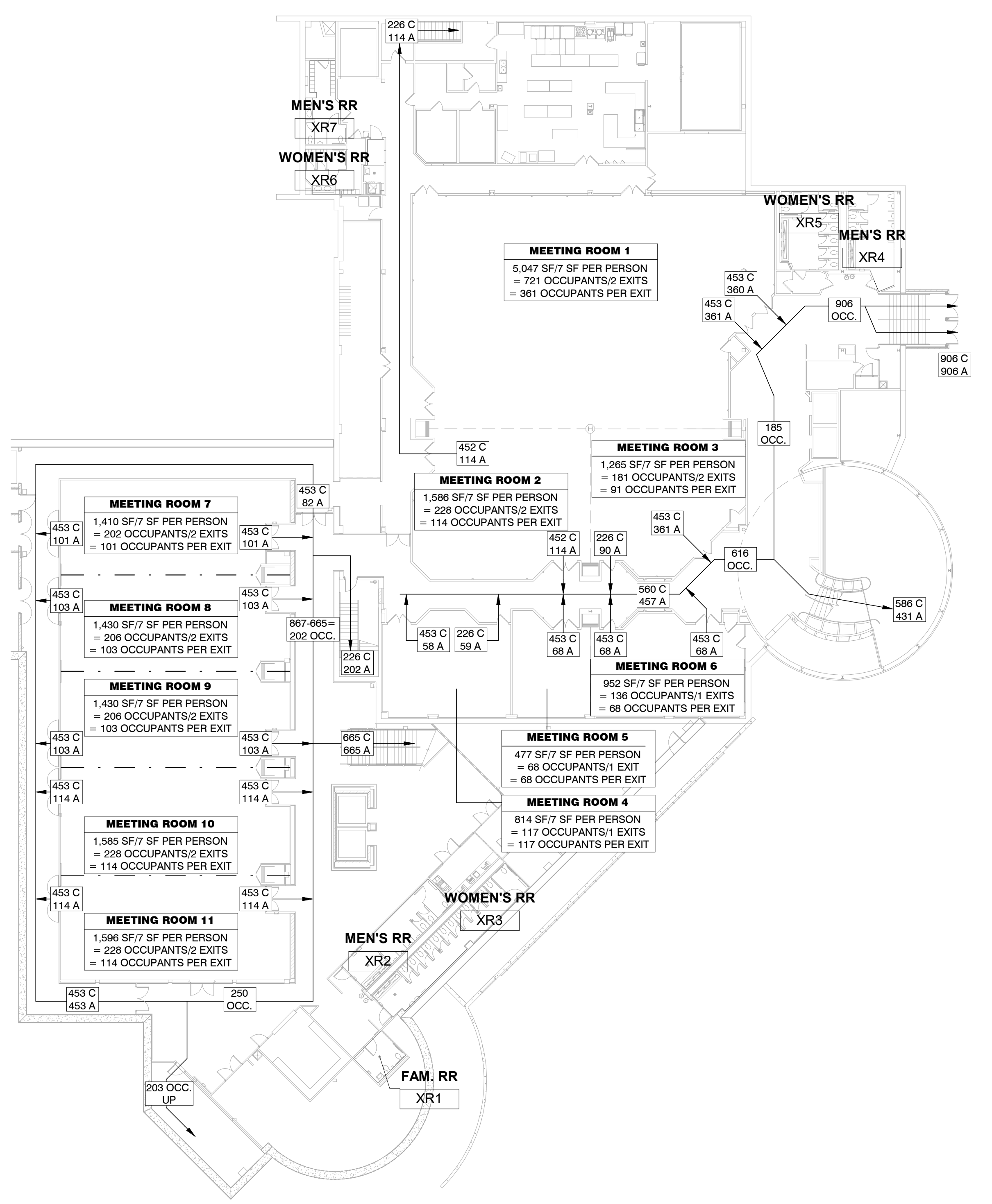

1 LIFE SAFETY - FIRST LEVEL - AREAS 1-2
G0.11 1" = 20'-0"

PROJECT DESCRIPTION:

THE PROJECT CONSISTS OF AN ADDITION TO THE EXISTING CONVENTION CENTER, WITH LIMITED RENOVATION TO THE EXISTING BUILDING. SITE IMPROVEMENTS, INCLUDING NEW PARKING AND STORM DETENTION, IS ALSO PART OF THE PROJECT.

BUILDING CODE USED:

2017 OHIO BUILDING CODE, AND ALL APPLICABLE AMENDMENTS.

USE AND OCCUPANCY:

MIXED USE, NONSEPARATED BUILDING CONSISTING OF THE FOLLOWING USE GROUPS: "A-2" ASSEMBLY, "A-3" ASSEMBLY, AND "B" BUSINESS.

CONSTRUCTION TYPE:

THE EXISTING BUILDING IS 1B, AND THE PROPOSED ADDITION SHALL BE 1B NONCOMBUSTIBLE, PROTECTED CONSTRUCTION.

BUILDING AREA AND HEIGHT:

AREA MODIFICATIONS ARE NOT INCLUDED, AS THE ALLOWABLE TABULAR AREA IS UNLIMITED. ACTUAL BUILDING AREAS ARE AS FOLLOWS:

	EXISTING	PROPOSED	TOTAL
FIRST LEVEL	40,650 SF	0 SF	40,650 SF
ENTRY LEVEL	1,350 SF	0 SF	1,350 SF
SECOND LEVEL	71,200 SF	35,862 SF	107,062 SF
THIRD LEVEL	4,400 SF	0 SF	4,400 SF
MEZZANINE LEVEL	0 SF	9,312 SF	9,312 SF
TOTAL	117,600 SF	45,174 SF	162,774 SF

EQUIPMENT PLATFORMS AND CATWALKS NOT INCLUDED IN BUILDING AREA.

ALLOWABLE TABULAR BUILDING HEIGHT: 12 STORIES / 180'-0"

ACTUAL BUILDING HEIGHT: 2 STORIES / ±40'-0"

SPECIAL DETAILED REQUIREMENTS:

- 404.3: AUTOMATIC SPRINKLER SYSTEM SHALL BE INSTALLED IN ADDITION; EXISTING AUTOMATIC SPRINKLER SYSTEM THROUGHOUT SHALL REMAIN IN PLACE.
- 508.3.1 MOST RESTRICTIVE PROVISIONS OF CHAP. 9 SHALL APPLY THROUGHOUT.
- 508.3.3 NO SEPARATION REQUIRED.

FIRE RESISTANCE RATED CONSTRUCTION:

STRUCTURAL FRAME: 2 HOURS (a)
BEARING WALLS:
EXTERIOR 2 HOURS
INTERIOR 2 HOURS (a)
NONBEARING WALLS AND PARTITIONS:
EXTERIOR 0 HOURS
INTERIOR 0 HOURS
FLOOR CONSTRUCTION: 2 HOURS
ROOF CONSTRUCTION: 1 HOUR (b)

- a. FIRE-RESISTANCE RATINGS OF STRUCTURAL FRAME AND BEARING WALLS ARE PERMITTED TO BE REDUCED BY 1 HR WHERE SUPPORTING A ROOF ONLY.
- b. ROOF CONSTRUCTION MORE THAN 20' ABOVE THE FLOOR BELOW IS PERMITTED TO BE UNPROTECTED.

REQUIRED PLUMBING FIXTURE COUNT (FOR AREA OF WORK ONLY)

DESIGNED FOR USE GROUP A-3, WITH OCCUPANCY @15 S.F./PERSON.
EXHIBITION SPACE "B": 21,303 SF, 1,421 OCCUPANTS (50% MEN, 50% WOMEN)

	WOMEN'S RRS	711 WOMEN	MEN'S RRS	711 MEN	WC/URINALS	D.F.s	SERVICE SINK
	W.C.s	LAVs	W.C.s	LAVs		1 PER 500 OCC.	1 PER 500 OCC.
REQUIRED	11	4	1 PER 125 OCC.	4	2MIN./4	3	1
PROVIDED	12	4	9 FIXTURES	4	4 W.C./5 URINALS	3	1

VERTICAL SHAFT ENCLOSURES (STAIRWAYS, ELEVATORS, MECHANICAL CHASES) THROUGH FLOOR/CEILING OR ROOF/CEILING ASSEMBLIES SHALL BE CONSTRUCTED AS FIRE BARRIERS WITH A FIRE RESISTANCE RATING OF NO LESS THAN THE FLOOR/CEILING ASSEMBLY PENETRATED.

CORRIDORS WITH SPRINKLER SYSTEM = 0 HOUR (TABLE 1016.1)

INCIDENTAL USE AREAS: STORAGE ROOMS OVER 100 SF = 0 HOUR WITH SPRINKLER SYSTEM. CONSTRUCTION SHALL BE PROVIDED TO RESIST PASSAGE OF SMOKE, INCLUDING SELF-CLOSING DOORS, AND SMOKE DAMPERS ON PENETRATIONS.

INTERIOR FINISHES: TABLE 803.5

WALLS AND CEILINGS: CLASS "C" FLAME SPREAD INDEX (76-200) FOR ALL ROOMS EXCEPT, CLASS "B" FLAME SPREAD INDEX (26-75) FOR EXIT ENCLOSURES AND CORRIDORS.

FLOORS: CLASS II MATERIALS ARE PERMITTED; COMPLIANCE WITH DCC FF-1 "PILL TEST" PER SPRINKLER EXCEPTION IN ALL ROOMS.

FIRE PROTECTION SYSTEMS:

AUTOMATIC SPRINKLER SYSTEM SHALL BE PROVIDED THROUGHOUT IN ACCORDANCE WITH SECTION 903 AND NFPA13.

PORTABLE FIRE EXTINGUISHERS SHALL BE PROVIDED PER SECTION 906 AND IFC.

AUTOMATIC FIRE ALARM AND DETECTION SYSTEMS SHALL BE PROVIDED THROUGHOUT PER SECTION 907 AND NFPA 72. MANUAL FIRE ALARM BOXES ARE NOT REQUIRED, AS ALARM NOTIFICATION APPLIANCES WILL ACTIVATE UPON SPRINKLER SYSTEM WATER FLOW. MANUAL FIRE ALARM BOXES SHALL BE PROVIDED IN CLOSE PROXIMITY TO EACH OF THE TWO EGRESS STAIRS AT THE PROPOSED THIRD LEVEL OFFICE AREAS.

MEANS OF EGRESS: OCCUPANT LOADS PER TABLE 1004.1.2

OCCUPANT LOAD STRATEGY FOR ENTIRE BUILDING IS TO ASSUME WORST CASE SCENARIO OF ALL ASSEMBLY SPACES OCCUPIED SIMULTANEOUSLY, EXCLUDING LOBBIES AND PRE-FUNCTION SPACES.

SEE EGRESS PLANS FOR OCCUPANT CALCULATIONS AND EXITING.

NUMBER OF EXITS REQUIRED PER STORY (TABLE 1019.1): FIRST AND SECOND LEVELS, OCCUPANT LOAD GREATER THAN 1000 - MINIMUM OF 4 EXITS PROVIDED THIRD LEVEL, OCCUPANT LOAD LESS THAN 500 - MINIMUM OF 2 EXITS PROVIDED.

CORRIDORS: EGRESS CORRIDOR WIDTH (1017.2) = 44" MIN. (36" IN AREAS WITH LESS THAN 50 OCCUPANTS).

DEAD END CORRIDORS (1017.3): SHALL NOT EXCEED 20'-0".

EXIT ACCESS (1014.3): COMMON PATH OF EGRESS TRAVEL SHALL NOT EXCEED 75'-0".

EXIT ACCESS TRAVEL DISTANCE (TABLE 1016.1): MAXIMUM TRAVEL DISTANCE, FOR SPRINKLERED BUILDING, SHALL NOT EXCEED 250'-0" IN "A" OCCUPANCIES, AND 300'-0" IN "B" OCCUPANCIES.

DOORS AND EXIT ACCESS DOORWAYS: ALL SPACES WITH MORE THAN 50 OCCUPANTS ARE REQUIRED TO HAVE TWO EXIT ACCESS DOORWAYS (1015.1). WHERE TWO EXIT ACCESS DOORS ARE REQUIRED, THEY SHALL BE PLACED NOT LESS THAN 1/3 THE DIAGONAL DISTANCE OF THE SPACE APART (1015.2.1).

DOORS SHALL SWING IN THE DIRECTION OF EGRESS TRAVEL WHERE SERVING AN OCCUPANT LOAD OF 50 OR MORE (1008.1.2). SPACES IN "A" OCCUPANCIES, WITH AN OCCUPANT LOAD OF 100 OR MORE, REQUIRE PANIC HARDWARE ON EGRESS DOORS (1008.1.9).

EGRESS WIDTH (TABLE 1005.1): REFERENCE EXITING PLANS ON LIFE SAFETY SHEETS.

ACCESSIBILITY: THE PROJECT HAS BEEN DESIGNED TO COMPLY WITH CHAPTER 11 AND ALL APPLICABLE ACCESSIBILITY GUIDELINES.

LIFE SAFETY LEGEND

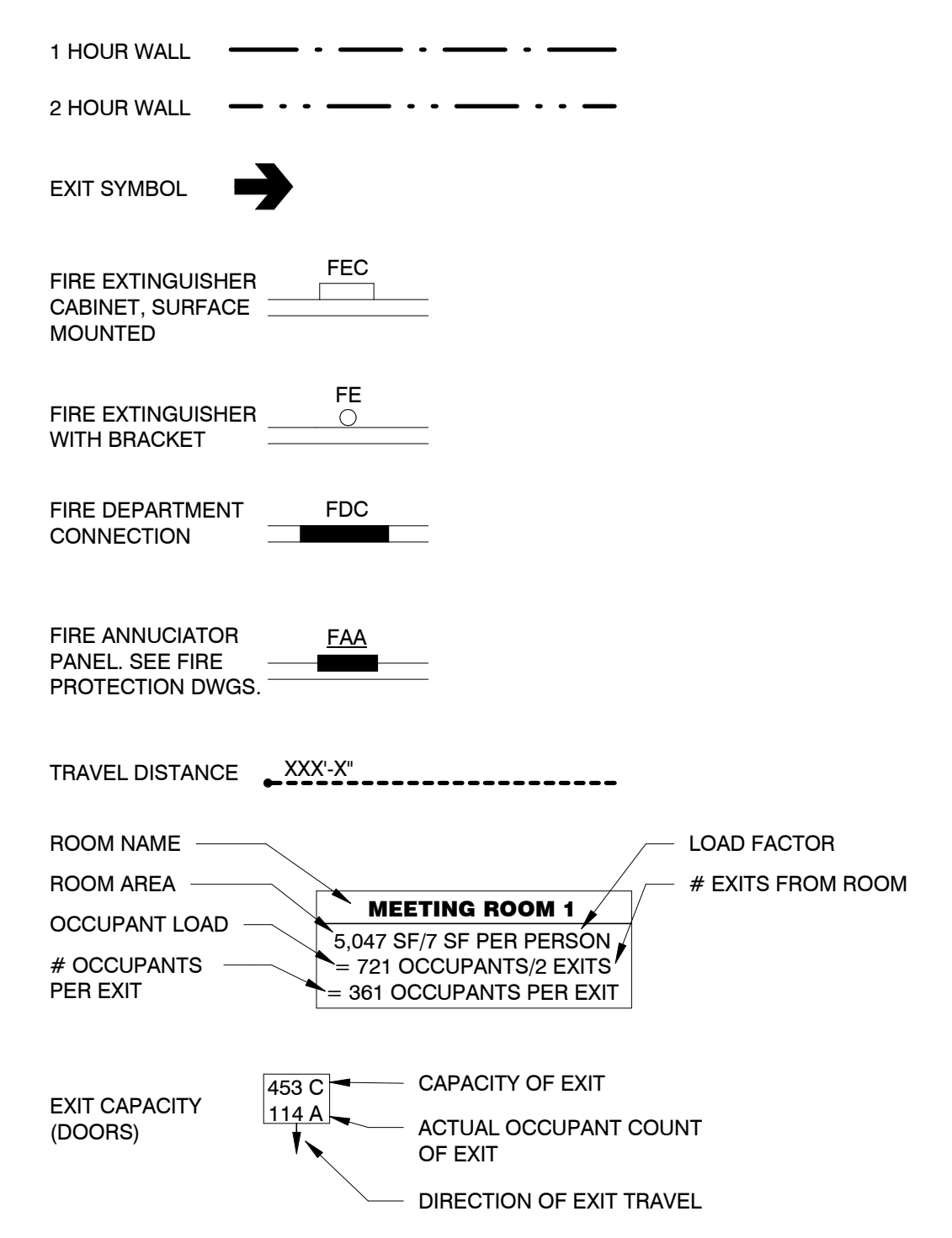

DATE	BY	REVISIONS
11-29-2021		

SHARONVILLE CONVENTION CENTER EXPANSION
CITY OF SHARONVILLE
11355 CHESTER RD., CINCINNATI OH 45246
LIFE SAFETY - FIRST AND ENTRY LEVELS

SCALE: As indicated
HORIZ: CONTRACT NO: 180634
SHEET: GO.11

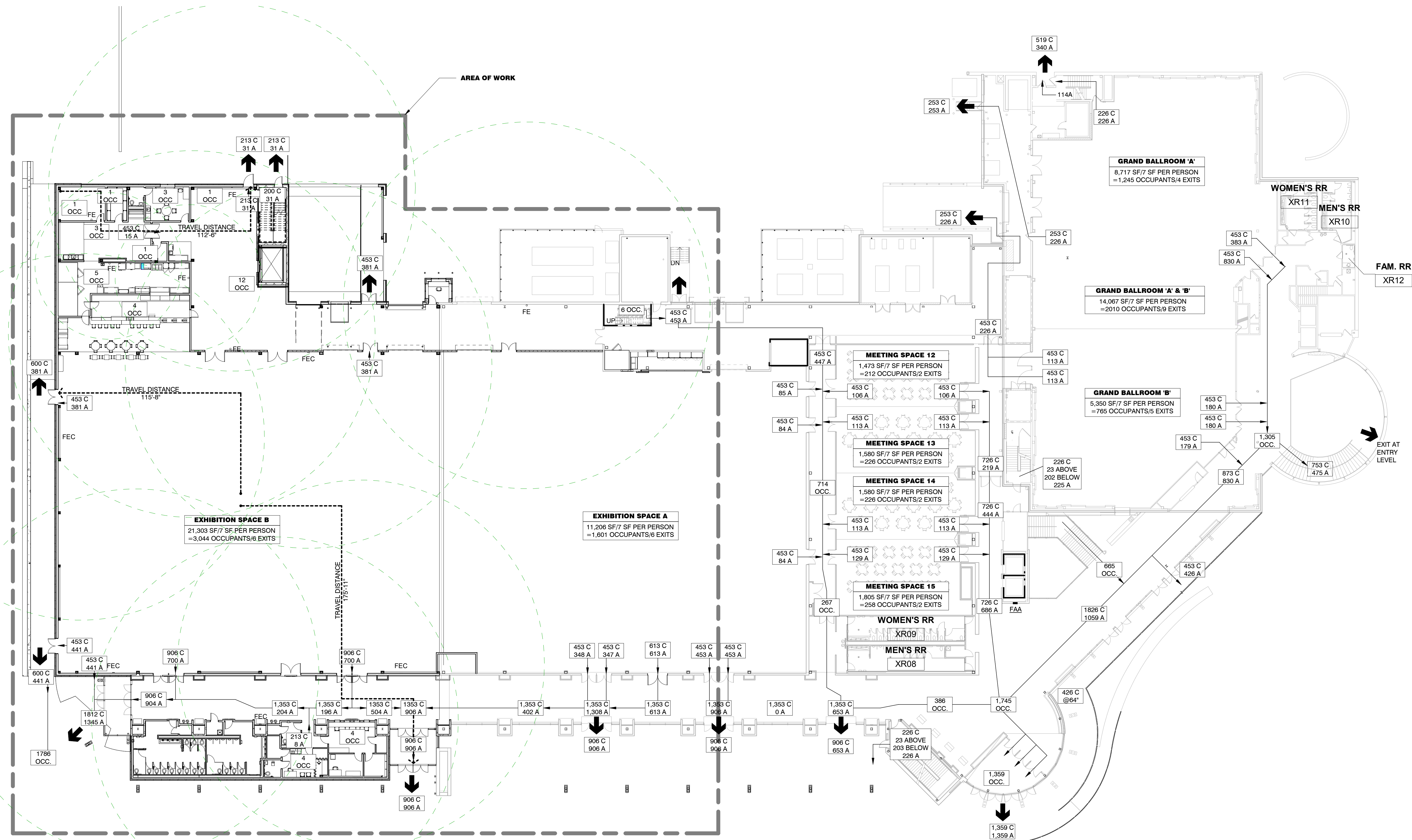
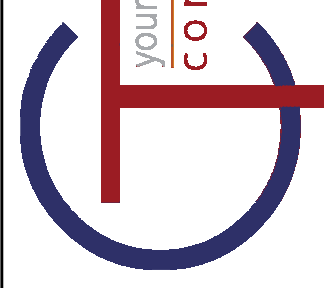

1 LIFE SAFETY - SECOND LEVEL
1" = 20'-0"

LIFE SAFETY LEGEND

- 1 HOUR WALL ————
- 2 HOUR WALL - - - - -
- EXIT SYMBOL →
- FIRE EXTINGUISHER CABINET, SURFACE MOUNTED
- FIRE EXTINGUISHER WITH BRACKET
- FIRE DEPARTMENT CONNECTION
- FIRE ANNUNCIATOR PANEL, SEE FIRE PROTECTION DWGS.
- TRAVEL DISTANCE XXX' X"
- ROOM NAME
- ROOM AREA
- OCCUPANT LOAD
- # OCCUPANTS
- PER EXIT
- LOAD FACTOR
- # EXITS FROM ROOM
- EXIT CAPACITY (DOORS)
- CAPACITY OF EXIT
- ACTUAL OCCUPANT COUNT OF EXIT
- DIRECTION OF EXIT TRAVEL

DATE	BY	DATE	BY
11/29/2021			

REV	DESCRIPTION	DATE	BY
1	ISSUED FOR PERMITS	11/29/2021	

SHARONVILLE CONVENTION CENTER EXPANSION
CITY OF SHARONVILLE
11355 CHESTER RD., CINCINNATI OH 45246

LIFE SAFETY - SECOND LEVEL

SCALE: 1" = 20'-0"
HORIZ: _____
VERT: _____

CONTRACT NO: _____
SHEET: _____
180634
SHEET
GO.12

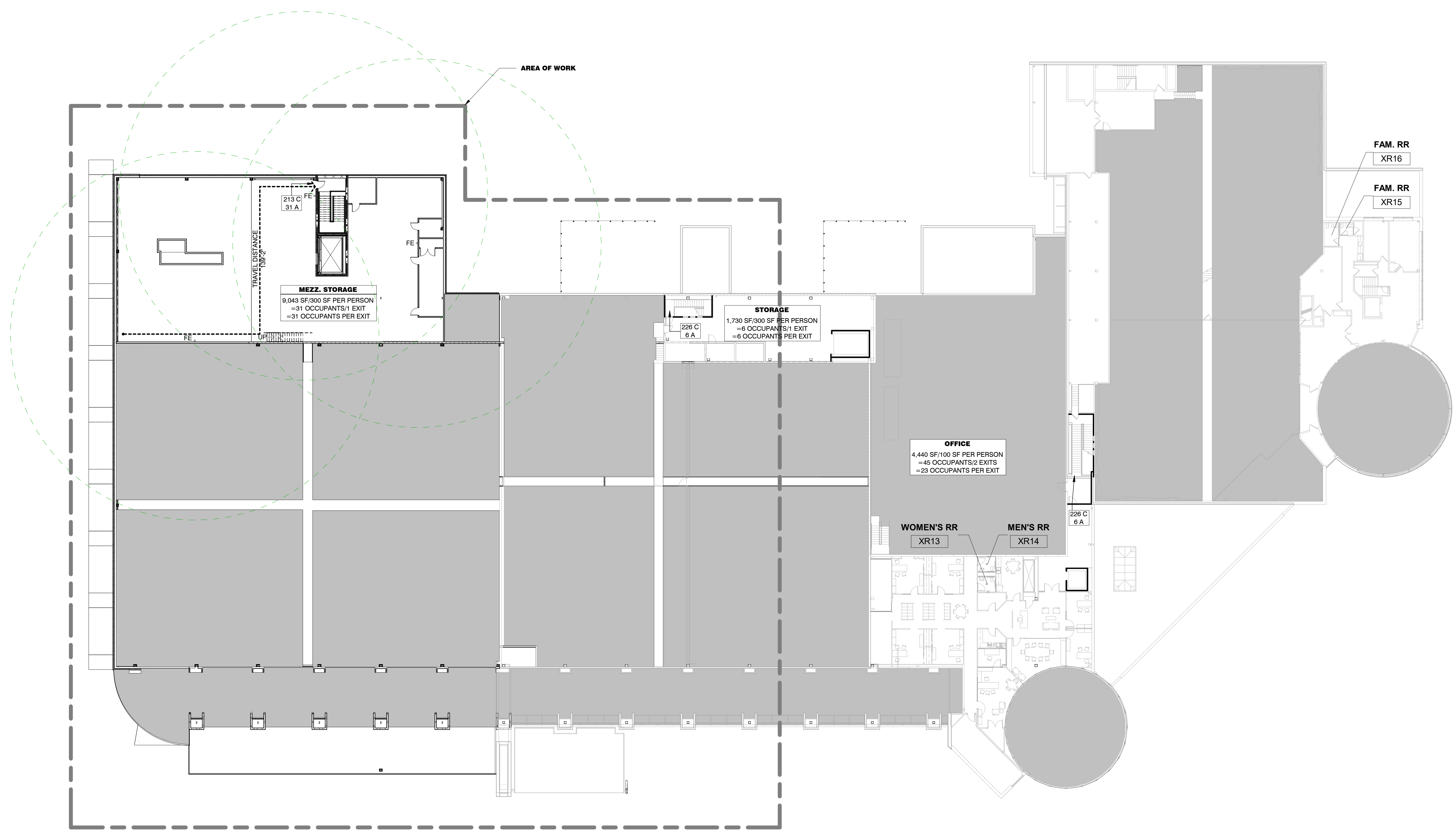

1 LIFE SAFETY - THIRD LEVEL
G0.13 1" = 20'-0"

LIFE SAFETY LEGEND

- 1 HOUR WALL - - - - -
- 2 HOUR WALL -
- EXIT SYMBOL →
- FIRE EXTINGUISHER CABINET, SURFACE MOUNTED: FEC
- FIRE EXTINGUISHER WITH BRACKET: FE
- FIRE DEPARTMENT CONNECTION: FDC
- FIRE ANNUNCIATOR PANEL, SEE FIRE PROTECTION DWGS.: FAA
- TRAVEL DISTANCE: XXX'-X"
- ROOM NAME:
- ROOM AREA:
- OCCUPANT LOAD:
- # OCCUPANTS PER EXIT:
- EXIT CAPACITY (DOORS):
- MEETING ROOM 1:
 - 5,047 SF/77 SF PER PERSON
 - 721 OCCUPANTS/2 EXITS
 - 361 OCCUPANTS PER EXIT
- LOAD FACTOR:
- # EXITS FROM ROOM:
- CAPACITY OF EXIT:
- ACTUAL OCCUPANT COUNT OF EXIT:
- DIRECTION OF EXIT TRAVEL:

DATE	REV	REVISIONS	DATE	BY
11-29-2021	1	PERIOD DEVELOPMENT ISSUE	11-29-2021	

4/8/2024 8:55:00 AM

1 FIREPROOFING PLAN - SECOND LEVEL- 4A, 4B
G2.10 3/32" = 1'-0"

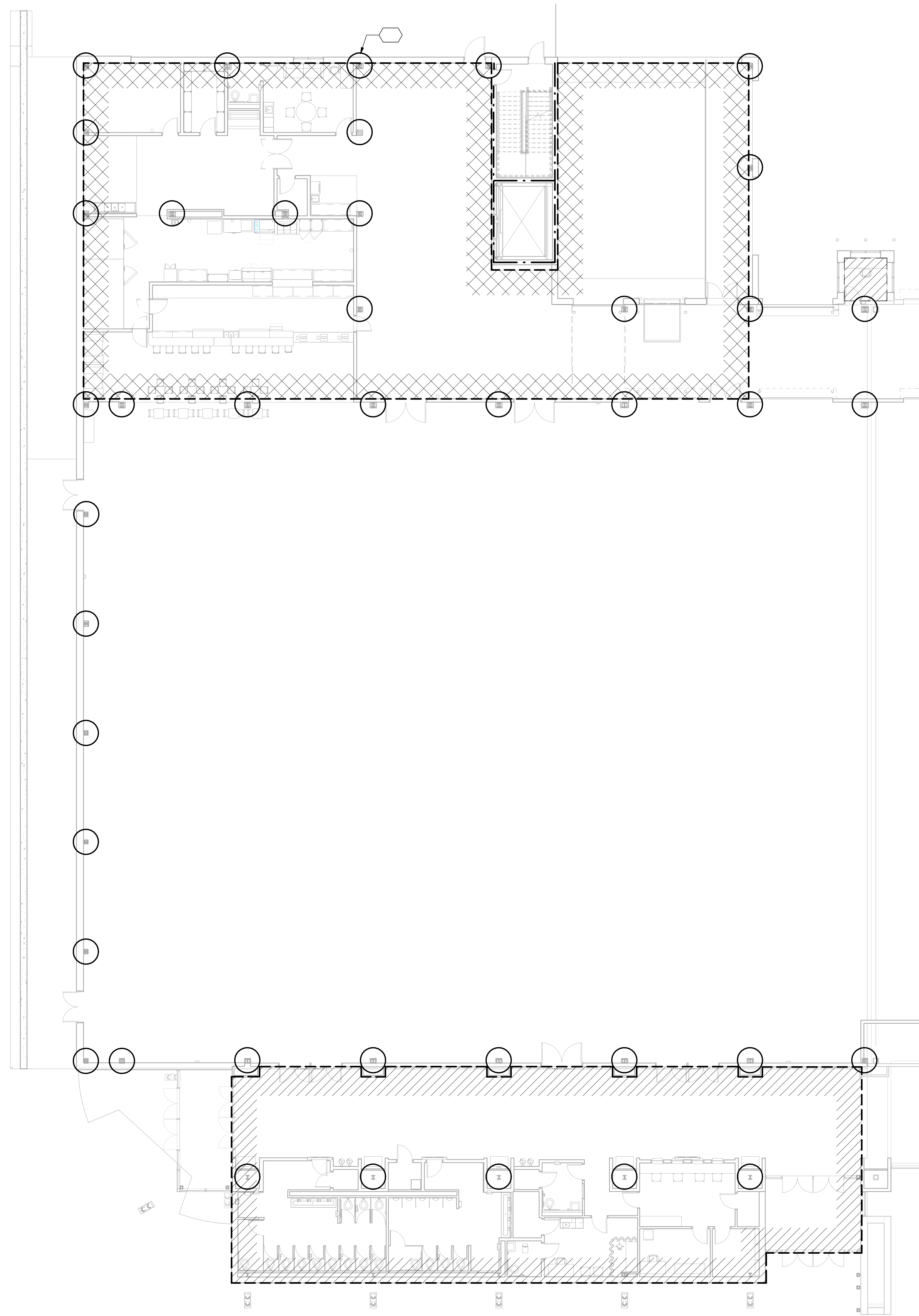

2 LIFE SAFETY - THIRD LEVEL - MEZZANINE 4B
G2.10 3/32" = 1'-0"

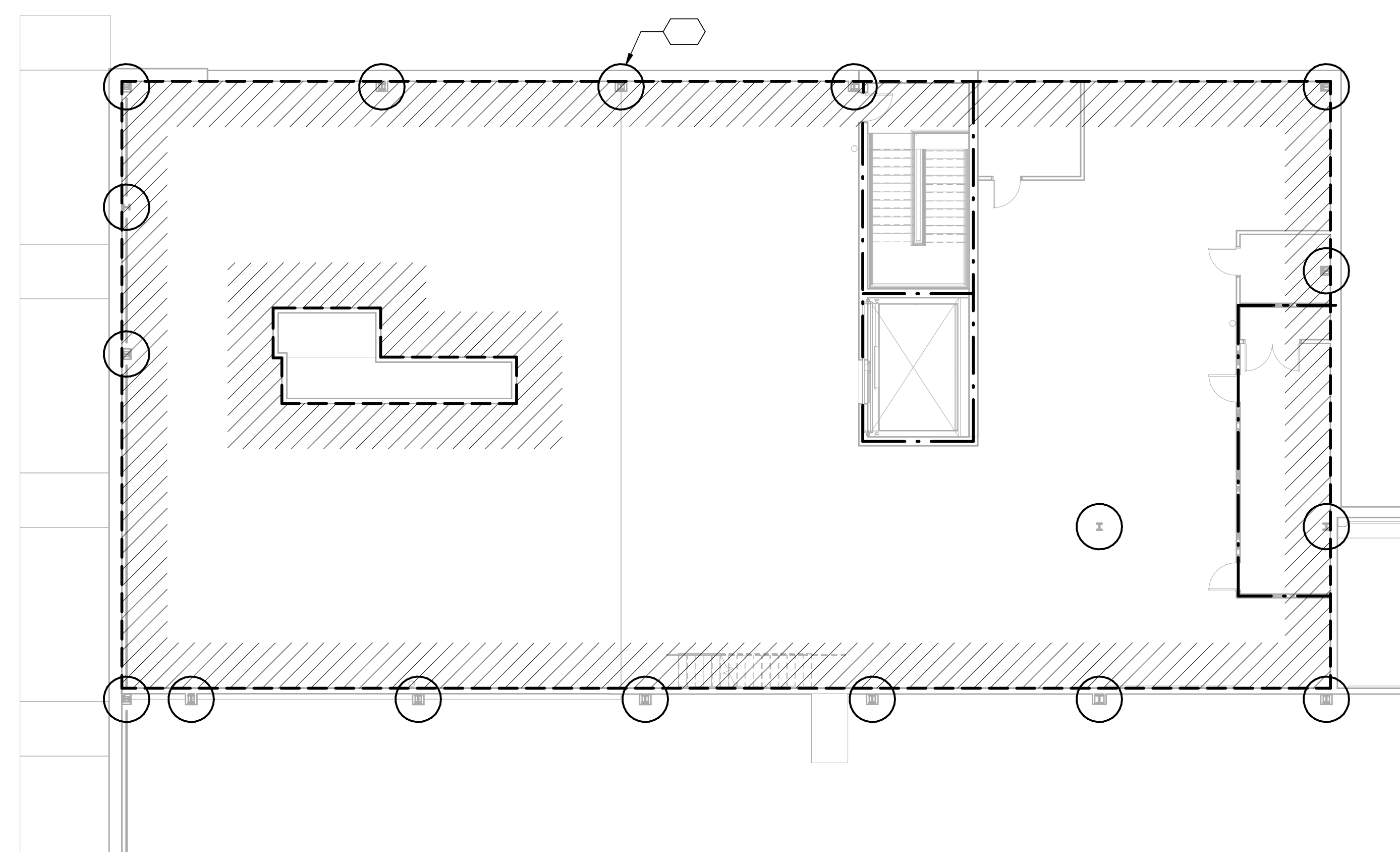

GENERAL NOTES

- A. THIS DRAWING IS INTENDED TO BE SCHEMATIC IN NATURE TO INDICATE STRUCTURAL COMPONENTS REQUIRING FIREPROOFING MATERIALS. THE CONTRACTOR SHALL DETERMINE MEANS AND METHODS FOR ACHIEVING REQUIRED RATINGS, INCLUDING CUTTINGS AND PATCHING OF EXISTING CONSTRUCTION FOR ACCESSING EXISTING STRUCTURE. COORDINATE WITH DEMOLITION, RENOVATION, AND PROPOSED BUILDING PLANS.
- B. AT PROPOSED AND EXISTING COLUMNS SPRAY APPLIED FIRE RESISTIVE MATERIALS, MINERAL WOOL (SAFING) INSULATION, OR INTUMESCENT MASTIC COATINGS MAY BE UTILIZED AT CONTRACTOR'S OPTION, IF REQUIRED, OR COST EFFECTIVE.

KEYNOTES

1. 1-HOUR RATED GYPSUM BOARD COLUMN ENCLOSURE SUPPORTING THE ROOF. SEE COLUMN PROTECTION TYPE SHEET A__.
2. 2-HOUR RATED GYPSUM BOARD COLUMN ENCLOSURE SUPPORTING THE MEZZANINE. SEE COLUMN PROTECTION TYPE SHEET A__.
3. 1-HOUR MINIMUM RATING INTUMESCENT PAINT TO ALL COLUMN SURFACES
4. 2-HOUR MINIMUM RATING INTUMESCENT PAINT TO ALL COLUMN SURFACES
5. 1-HOUR MINIMUM RATING SPRAY-APPLIED FIRE PROOFING TO STRUCTURAL STEEL AND DECK UNDERSIDE, SEE SHEET A__ FOR U.L. DESIGNATION
6. 2-HOUR MINIMUM RATING SPRAY-APPLIED FIRE PROOFING TO STRUCTURAL STEEL AND DECK UNDERSIDE, SEE SHEET A__ FOR U.L. DESIGNATION
7. 2-HOUR MINIMUM RATING SPRAY-APPLIED FIRE PROOFING TO STRUCTURAL STEEL, SEE SHEET A__ FOR U.L. DESIGNATION. EXISTING AND PROPOSED FLOOR SLAB PROVIDES REQUIRED 2-HOUR RATING PER OBC, TABLE 720.1
8. EXISTING CONSTRUCTION PROVIDES REQUIRED 1-HOUR RATING (EXISTING WIDE FLANGE STEEL COLUMN HAS MASONRY "POCKETED" BETWEEN FLANGES, TIGHT TO WEB, AND (2) LAYERS OF 1/2" GYPSUM BOARD ON INTERIOR).

FIREPROOFING LEGEND

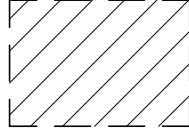
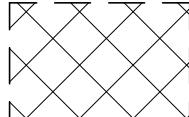
-  INDICATES EXTENT OF FIREPROOFING FOR 1-HOUR RATING AT ROOF ASSEMBLY ABOVE
-  INDICATES EXTENT OF FIREPROOFING FOR 2-HOUR RATING AT FLOOR / CEILING ABOVE

ENGINEER/ARCHITECT
SEAL/SIGNATURE

your trusted advisor
consultants
engineers
architects
planners

REV	DATE	BY	REVISIONS
1	11-29-2023		PERIOD DEVELOPMENT PERIOD

DATE	DRAWN BY	AUTHOR	CHECKED BY	CHECKER	APPROVED BY	PLOT

SHARONVILLE CONVENTION CENTER EXPANSION
CITY OF SHARONVILLE
11355 CHESTER RD., CINCINNATI OH 45246

FIREPROOFING PLANS

SCALE:	3/32" = 1'-0"
HORIZ:	
VERT:	
CONTRACT NO.:	
	180634
SHEET	
	G2.10

	ITEM	DESCRIPTION	MANUFACTURER	STYLE	SIZE	COLOR	NOTES
VINYL BASE	RB-1 RB-2	VINYL BASE VINYL BASE	JOHNSONITE JOHNSONITE	4" COVE. 1/8" GAGE 4" COVE. 1/8" GAGE		32 - PEBBLE 167-A FUDGE	
TILE BASE	TB-1 TB-2	PORCELAIN TILE BASE PORCELAIN TILE BASE	CROSSVILLE TILE CROSSVILLE TILE	COLOR BLOX COLOR BLOX	BULLNOSE 4" X 12" BULLNOSE 4" X 12"	E1108 SEA OTTER E1117 I SEE THE MOON	
VINYL COMPOSITION TILE	VCT-1 VCT-2 VCT-3	VINYL COMPOSITION TILE VINYL COMPOSITION TILE VINYL COMPOSITION TILE	MANNINGTON MANNINGTON MANNINGTON	SOLID POINT SOLID POINT SOLID POINT	12" X 12" 12" X 12" 12" X 12"	328 CAYENNE 317 COOL BEIGE 322 IRON	
TILE	T-4 T-5 T-6 T-9 T-14 T-17 T-18 T-19	PORCELAIN FIELD TILE; MED. GREY PORCELAIN FIELD TILE; MED. GREY PORCELAIN FIELD TILE; MED. GREY PORCELAIN FIELD TILE; DK. GRAY QUARY TILE; GREY SCHLUTER TRIM; ALUMINUM GLASS TILE; RED SCHLUTER TRIM; ALUMINUM	CROSSVILLE TILE CROSSVILLE TILE CROSSVILLE TILE CROSSVILLE TILE AMERICAN OLEAN SCHLUTER SYSTEMS CROSSVILLE TILE SCHLUTER SYSTEMS	COLOR BLOX EC COLOR BLOX EC COLOR BLOX EC COLOR BLOX EC QUARY NATURAL JOLLY - 125 - 1/2" SQUARE EDGE GLASS BLOX QUADEC - 1/2" SQUARE EDGE 90 DEGREE OUTSIDE CORNER	6" X 24" 12" X 24" 24" X 24" 24" X 24" 6" X 6" GROUT: 1/8" 2" X 4"	E1108 SEA OTTER E1108 SEA OTTER E1108 SEA OTTER E1117 I SEE THE MOON SHADOW GREY N46 AE SATIN ANODIZED ALUMINUM G060 DAZZLE RED AE SATIN ANODIZED ALUMINUM	THICKNESS: 7/16" THICKNESS: 7/16" THICKNESS: 7/16" THICKNESS: 7/16" THICKNESS: 1/2" GROUT: 1/8" THICKNESS: 1/4"
GROUT	GR-1	GROUT	TEC ACCUCOLOR XT	UNSANDED		973 WARM TAUPE	
CARPET	C-4 C-6	CARPET - 24" X 24" TILE SELF-LOCKING TILE ADHESIVE; HALLWAYS WALK-OFF CARPET GRID; WALK-OFF	LEES COMMERCIAL CARPET CS CONSTRUCTION SPECIALTIES	MAST GT055 - BIO LEGACY ANTRON NYLON PEDI TRED G3 TAPERED ALUMINUM FRAME		GLEN ECHO 338 9303 SANDBAR CARPET; CLEAR ANODIZED RAIL	
PAINT	P-1 P-2 P-3 P-4 P-6 P-7 P-8 P-13	PAINT - GENERAL; LT. GRAY PAINT - GENERAL; LT. GRAY PAINT - GENERAL; GRAY PAINT - GENERAL; GRAY PAINT - GENERAL; GRAY PAINT - ACCENT; RED PAINT - ACCENT; BLUE PAINT - GENERAL; LT. GRAY	SHERWIN WILLIAMS - HARMONY SHERWIN WILLIAMS - HARMONY SHERWIN WILLIAMS - HARMONY SHERWIN WILLIAMS - HARMONY SHERWIN WILLIAMS SHERWIN WILLIAMS - HARMONY SHERWIN WILLIAMS - HARMONY SHERWIN WILLIAMS - HARMONY			ALPACA REQUISITE GRAY FUNCTIONAL GRAY MP# 7024 FINISH: EGG SHELL MP# 7025 FINISH: EGG SHELL MP# 7048 FINISH: EGG SHELL MP# 6608 FINISH: EGG SHELL MP# 6249 FINISH: EGG SHELL MP# 7023 FINISH: SEMI-GLOSS	MP# 7022 FINISH: EGG SHELL MP# 7023 FINISH: EGG SHELL MP# 7024 FINISH: EGG SHELL MP# 7025 FINISH: EGG SHELL MP# 7048 FINISH: EGG SHELL MP# 6608 FINISH: EGG SHELL MP# 6249 FINISH: EGG SHELL MP# 7023 FINISH: SEMI-GLOSS
CORNER GUARD	CG-1 CG-2	CORNER GUARD; SERVICE CORRIDORS CORNER GUARD; CORRIDORS	C/S ACROVYN C/S ACROVYN	CO SERIES 3 1/2" CORNER GUARD; ANGLE VARIES SM-20; SM-20M SERIES 3" CORNER GUARD 6"H; ANGLE VARIES		STAINLESS STEEL #194 CHINCHILLA	
PLASTIC LAMINATE	PL-3 PL-4 PL-12 PL-14	PLASTIC LAMINATE; CONCESSION TRANSACTION COUNTER PLASTIC LAMINATE; CONCESSION VERTICAL SURFACES PLASTIC LAMINATE; CONCESSION HORIZONTAL SURFACES PLASTIC LAMINATE; BATHROOM PARTITIONS	NEVAMAR NEVAMAR FORMICA NEVAMAR	MR2007T S2086T 3698-58 FN6001T		BRONZE MATRIX JUTE TEXTURED BELUGA BEIGE CHARCOAL FUSION	
ACOUSTICAL CEILING TILES	ACT-2 ACT-5 ACT-6 ACT-9	ACOUSTICAL CEILING TILES; MEETING ROOMS - GENERAL ACOUSTICAL CEILING TILES; GENERAL - NON PUBLIC AREAS ACOUSTICAL CEILING TILES; GALLERY ACOUSTICAL CEILING TILES	ARMSTRONG ARMSTRONG ARMSTRONG ARMSTRONG	ULTIMA HRC 1912HRC / SUPRAFINE 9/16" GRID DUNE 1773 SQUARE/ PRELUDE 15/16" GRID CAP SYSTEM 3935 METALWORKS 6131/ PRELUDE 360 15/16"	2' X 2' 2' X 4' 2' X 5' 2' X 2'	WHITE WHITE WHITE GUNMETAL GREY	SILVER CAP GRID TO MATCH

SCHEDULE NOTES - FINISH SCHEDULE A7.0

- SEE CEILING DETAILS FOR SOFFIT FINISHES.
- SPECIALTY CEILING, SEE CEILING DETAILS SHEET A7.31.
- SEE FLOOR FINISH PLAN FOR DETAILS.
- SEE WALL FINISH PLAN FOR DETAILS A7.9 - A7-13.

ROOM FINISH SCHEDULE

Number	Name	Base Finish	Wall Finish	Floor Finish	Ceiling Finish
200	ROOM XA	BR	WP	CPT	ACT
201	VESTIBULE			C6, T4	
202	CENTRAL ENTRANCE			C6, T4	
203	GALLERY			T4, T5, T9	
204	WOMEN'S RR			T4, T5	
205	CLOS			T4, T5	
206	MEN'S RR			T4, T5	
207	JC			S. Conc.	
208	FAM. RR			T4, T5	
209	ELEC.				
210	RR			VCT	
211	FIRST AID			VCT	
212	DATA				
213	TICKETS			C1	
214	STOR			C1	
215	SAFE			C1	
216	MECH.			S. Conc.	
217	NEW EXHIBIT HALL			S. Conc.	
218	CONCESSIONS			T14	
219	KITCHEN			T14	
220	KITCHEN SUPPORT			T14	
221	WALK-IN			S. Conc.	
222	ELEC.			VCT	
223	MECH.			S. Conc.	
224	STOR.			VCT	
225	STORAGE/STAGING			VCT	
226	OFFICE			C1	
227	TRASH/SERVICE			VCT	
228	COFFEE/TEA STATION			S. Conc.	
230	RESTRM			T4, T5	
231	STOR.				
232	VENDING NICHE				
233	SECURITY			VCT	
234	SERVICE CORRIDOR				
235	DISHWASHING				
236	LOADING DOCK				
237	LOADING DOCK ACCESS				
238	STAIR				
240	VESTIBULE			C6, T4	
241	GALLERY			T4, T5, T9	
299b	Room				
299c	Room				
301	MEZZANINE			S. Conc.	
302	ELEC.			S. Conc.	
303	DATA			S. Conc.	
304	ELEV EQUIP			S. Conc.	
E1	ELEV.				

REGISTERED ARCHITECT
SHEILA BOURGHESE

engineers
architects
planners

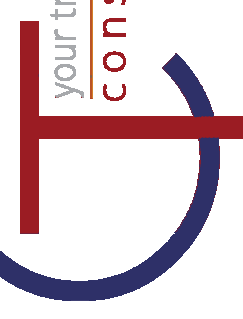

BY

DATE
11/22/2017

REVISIONS

REV 1
ELEVATION DEVELOPMENT

DATE: 11/22/2017
DRAWN BY: Author
CHECKED BY: Checker
APPROVED BY: PG
P.E. NO.

SHARONVILLE CONVENTION CENTER EXPANSION
CITY OF SHARONVILLE
11355 CHESTER RD., CINCINNATI OH 45246
FINISH SCHEDULE

SCALE: 1/2" = 1'-0"
HORIZ:
VERT:
CONTRACT NO:
180634
SHEET
17.00

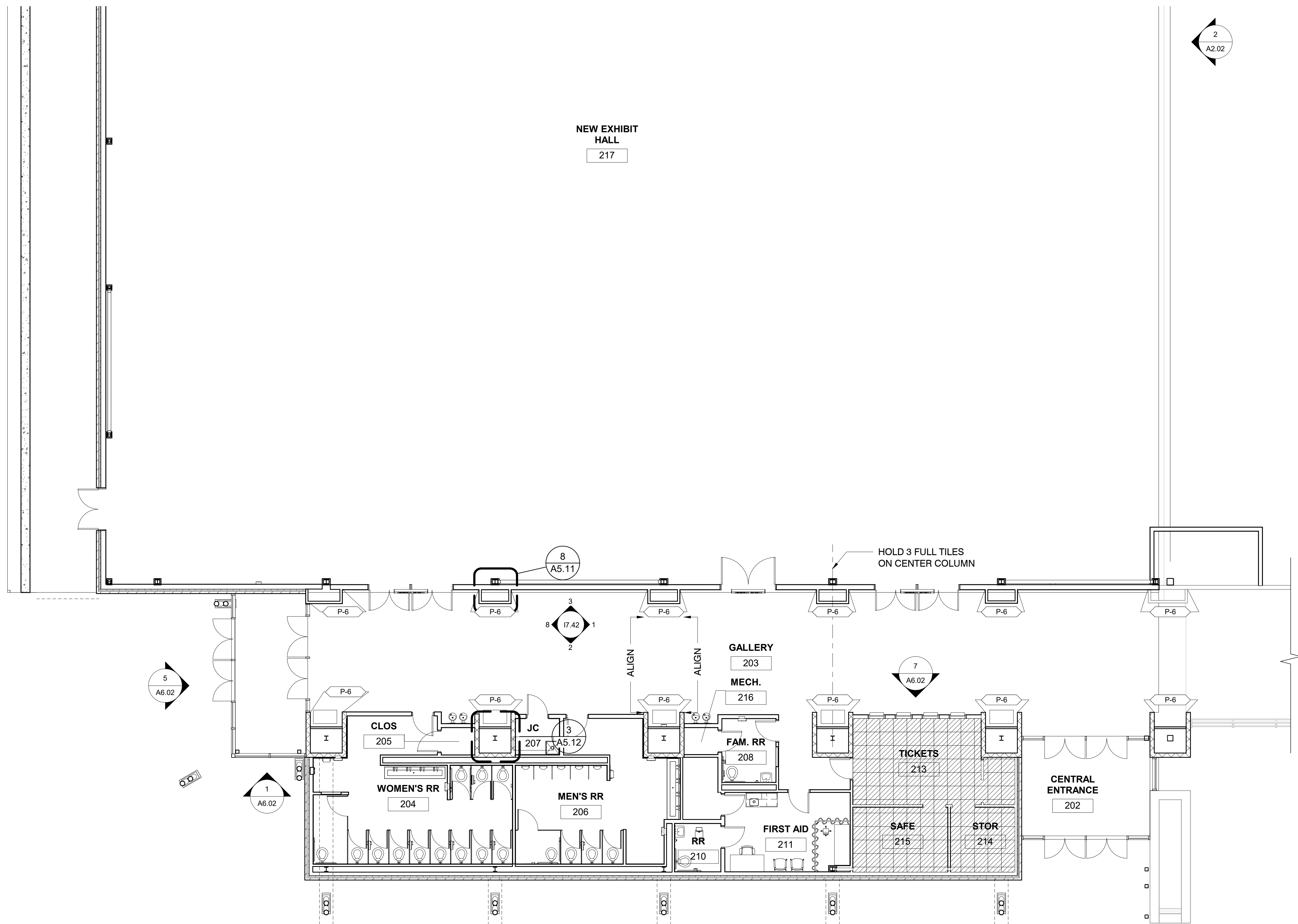

- GENERAL NOTES
1. THE PURPOSE OF THE FINISH PLANS AND ELEVATIONS ARE TO CONVEY DESIGN AND FINISH LOCATIONS ONLY.
 2. DIMENSIONS ON PLANS AND ELEVATIONS ARE FINISHED WALL TO FINISHED WALL.
 3. SPECIFICATIONS OR INSTALLATION CLARIFICATIONS ON ANY ITEMS SHALL BE BROUGHT TO THE ATTENTION OF THE ARCHITECT IMMEDIATELY.
 4. CONTRACTORS ARE RESPONSIBLE FOR REFERRING TO FINISH DOCUMENTS INCLUDING PLANS, ELEVATIONS, SPECIFICATIONS, SCHEDULES, AND DETAILS FOR FINISH LOCATIONS AND TRANSITIONS.
 5. WHERE VCT IS INSTALLED, GRAIN SHOULD BE INSTALLED WITH 90 DEGREE TURN (BASKET WEAVE) IN CHECKERBOARD PATTERN.
 6. PORCELAIN / QUARRY BASE COLOR TO MATCH PORCELAIN / QUARRY FLOOR TILE COLOR. PROVIDE ALL BASE TRIM PIECES AS REQUIRED. GROUT LINES TO ALIGN.
 7. ALL GROUT FOR PORCELAIN AND QUARRY TILE TO BE GR-1.
 8. ALL CARPET TO BE ADHERED WITH THE APPROPRIATE MANUFACTURERS PRODUCT AS SPECIFIED, SUBSTITUTES ARE NOT ALLOWED.
 9. CONTRACTOR TO PROVIDE APPROPRIATE TRANSITION HARDWARE AT ALL FLOORING MATERIALS TRANSITION LOCATIONS. SUBMIT TO ARCHITECT FOR APPROVAL.
 10. PRIOR TO FLOOR PATTERN INSTALLATION, REVIEW WITH ARCHITECT.
 11. THIS PLAN IS TO BE USED IN CONJUNCTION WITH THE FINISH SCHEDULE AND SPECIFICATION LOCATED ON SHEET A7.0 AND A7.1. FINISHES REQUIRING CLARIFICATION OF TRANSITION AND/OR MULTIPLE FINISH LOCATIONS ARE INDICATED ON FINISH DRAWINGS. REFER TO THE FINISH SCHEDULE FOR OTHER FINISH LOCATIONS AND SPECIFICATIONS.

KEYNOTE LEGEND

1 FINISH PLAN - SECOND LEVEL - AREA A
17.24A 1/8" = 1'-0"

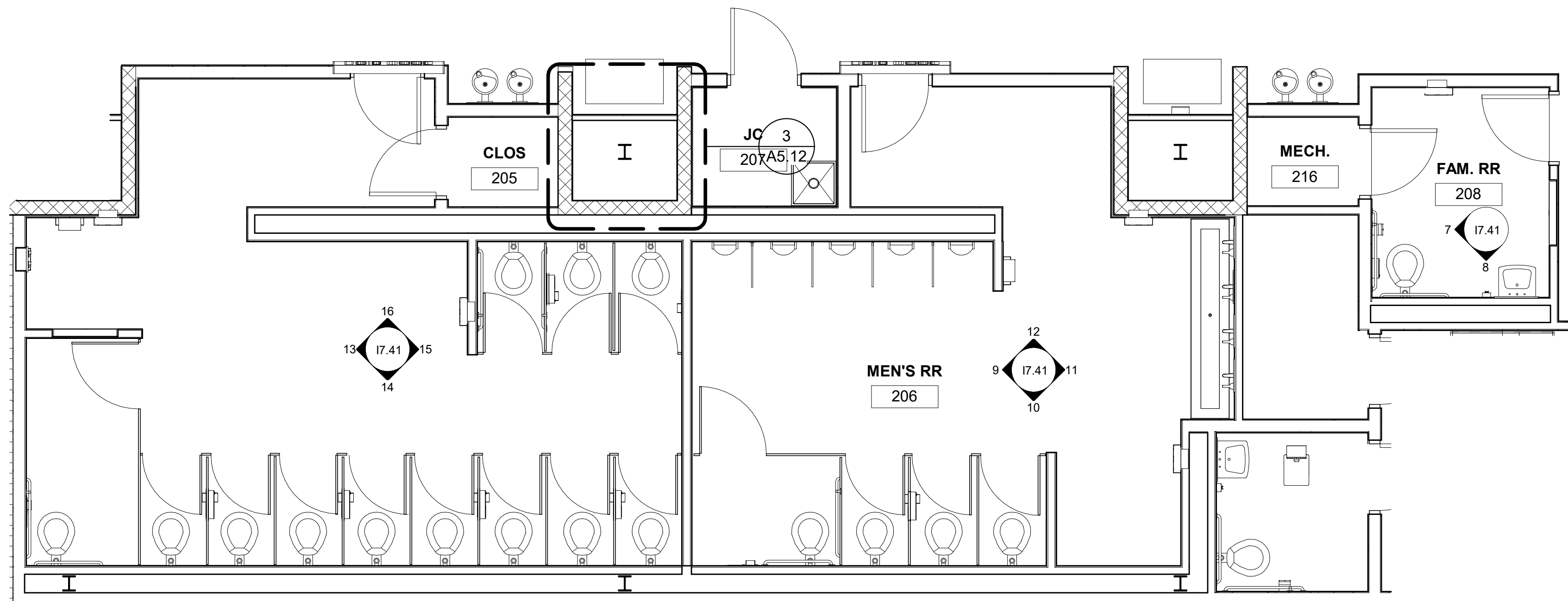

3 ENLARGED TOILET FINISH PLAN
17.24A 1/4" = 1'-0"

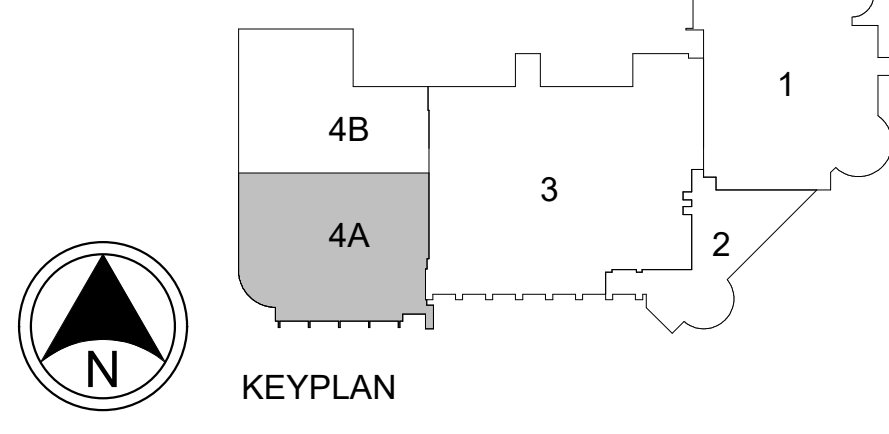

SHARONVILLE CONVENTION CENTER EXPANSION
 CITY OF SHARONVILLE
 11355 CHESTER RD., CINCINNATI OH 45246
 FFE FLOOR PLAN - SECOND LEVEL - AREA 4A

ENGINEER/ARCHITECT
 QUALIBOR/STRUCTURE

your trusted advisor
consultants
 engineers
 architects
 planners

REV	DESCRIPTION	DATE	BY
1	ISSUED FOR PERMITS	11-29-2020	

DATE	BY	DATE	BY
11-29-2020	Author		
	Checker		
	Approver		

SCALE: As indicated
 HORIZ: _____
 VERT: _____
 CONTRACT NO: _____
 SHEET NO: 180634
 SHEET: 17.24A

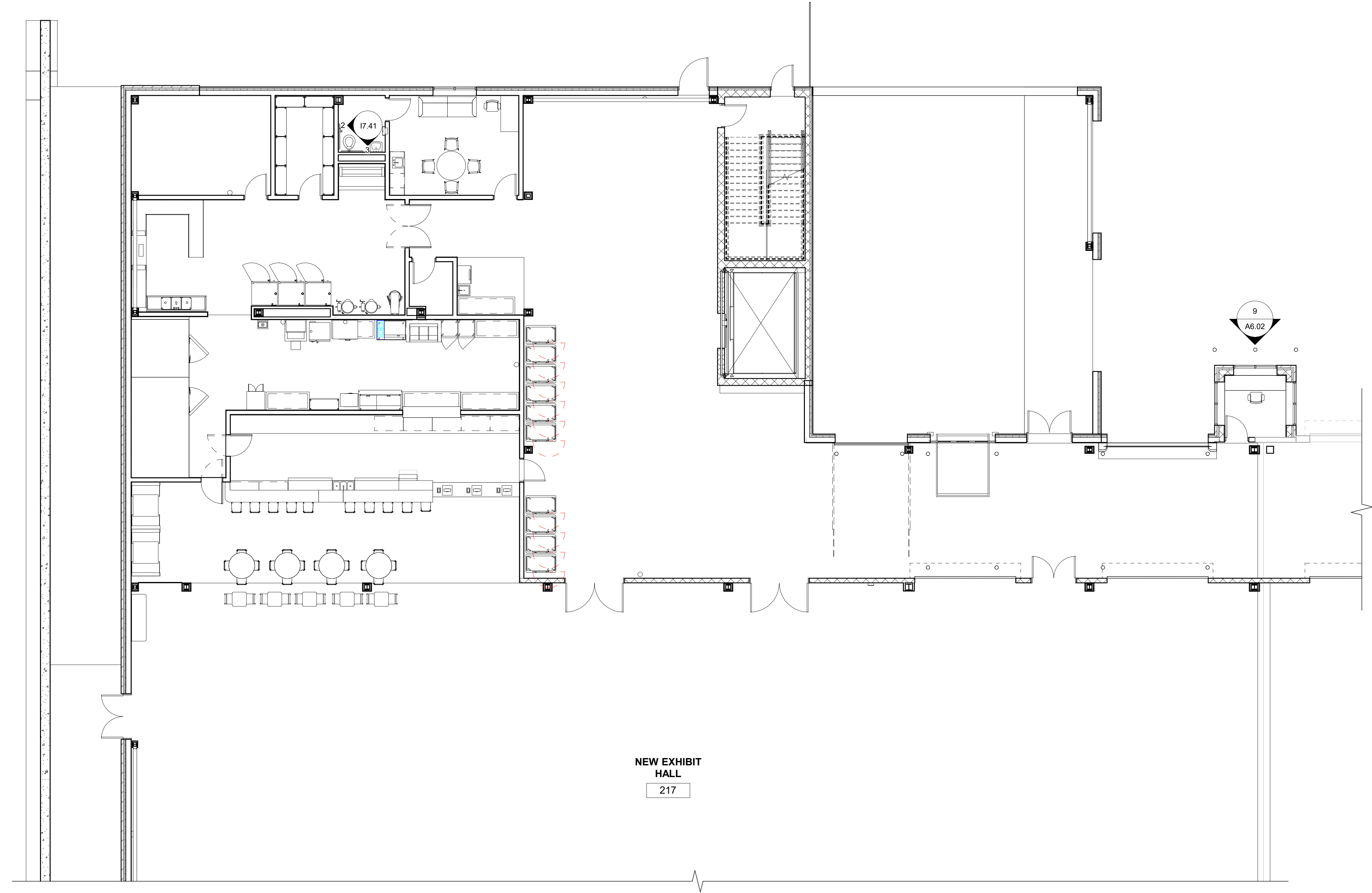
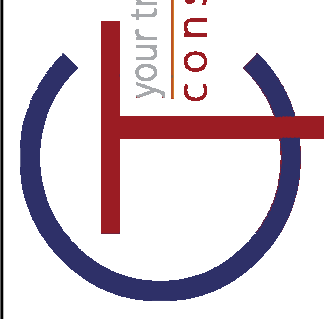

NEW EXHIBIT HALL
217

1
17.24B **FINISH PLAN - SECOND LEVEL - AREA B**
1/8" = 1'-0"

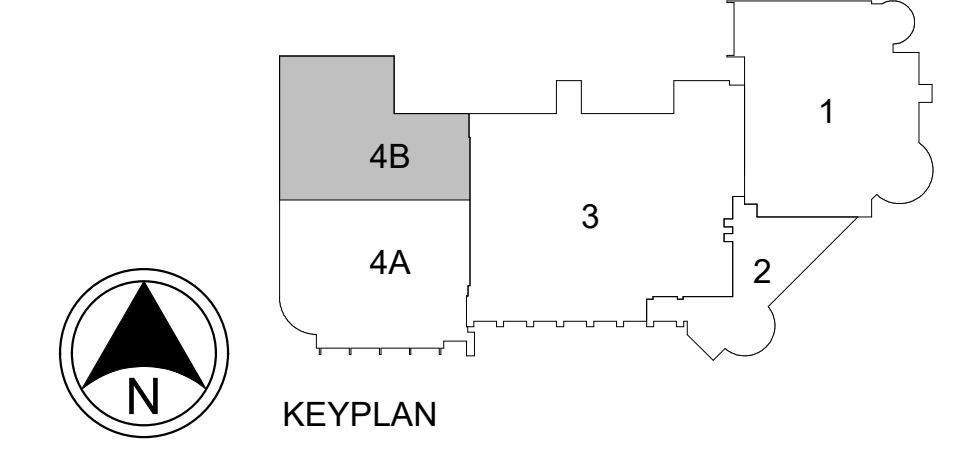

KEYPLAN

REV	DESCRIPTION	DATE	BY
1	PERIOD DEVELOPMENT PERIOD	11-29-2021	

DATE	BY	DATE	BY
11-29-2021	Author		
	Checker		
	Approver		

SHARONVILLE CONVENTION CENTER EXPANSION
 CITY OF SHARONVILLE
 11355 CHESTER RD, CINCINNATI OH 45246
FFE FLOOR PLAN - SECOND LEVEL - AREA 4B

SCALE:	As indicated
HORIZ:	
VERT:	
CONTRACT NO:	180634
SHEET	17.24B

4/8/2020 8:55:09 AM

1 **FFE PLAN - THIRD FLOOR**
17.34 1/8" = 1'-0"

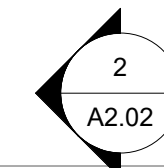
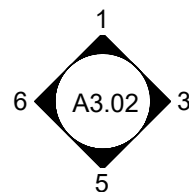
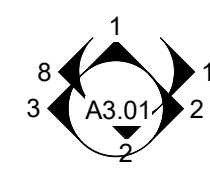
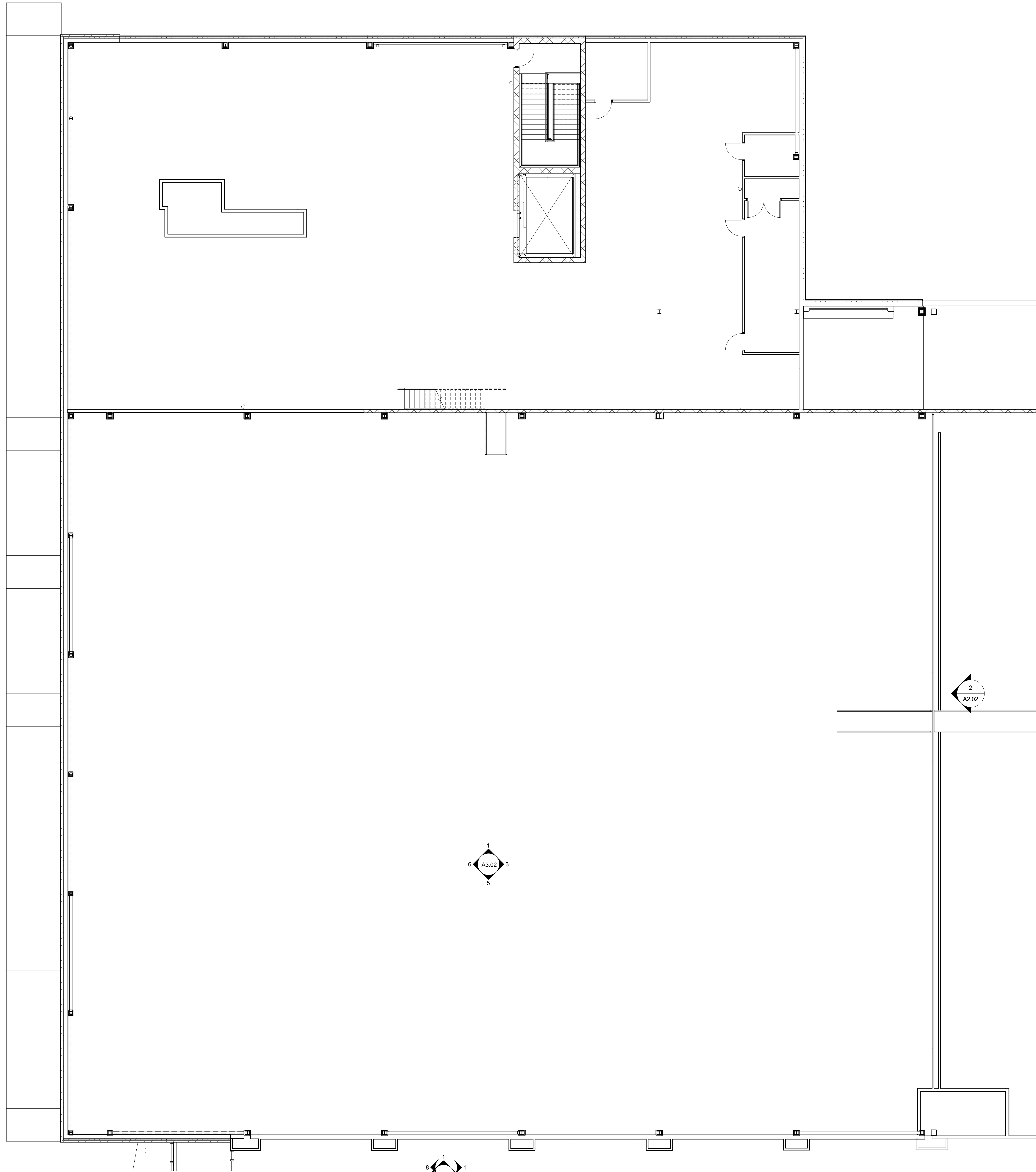

KEYPLAN

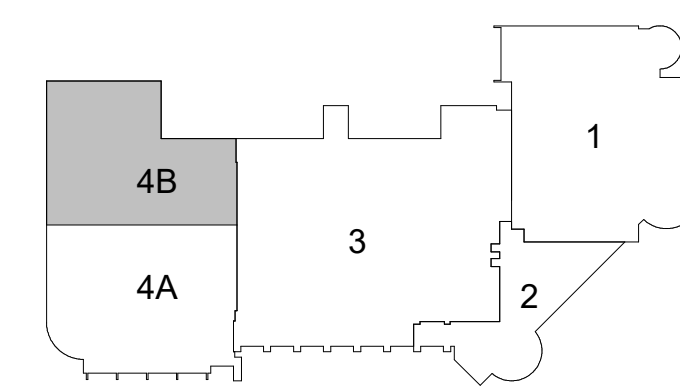

SHARONVILLE CONVENTION CENTER EXPANSION CITY OF SHARONVILLE 11355 CHESTER RD, CINCINNATI OH 45246 FFE FLOOR PLAN - THIRD LEVEL ADDITION	SCALE: As indicated HORZ: _____ VERT: _____ CONTRACT NO: _____ 180634 SHEET 17.34
DATE: 11/22/2017 DRAWN BY: _____ CHECKED BY: _____ APPROVED BY: _____ P.E. NO. _____ P.D. NO. _____	REVISIONS 1 PERIOD DEVELOPMENT PERIOD
DATE: _____ BY: _____	REVISIONS 1 PERIOD DEVELOPMENT PERIOD

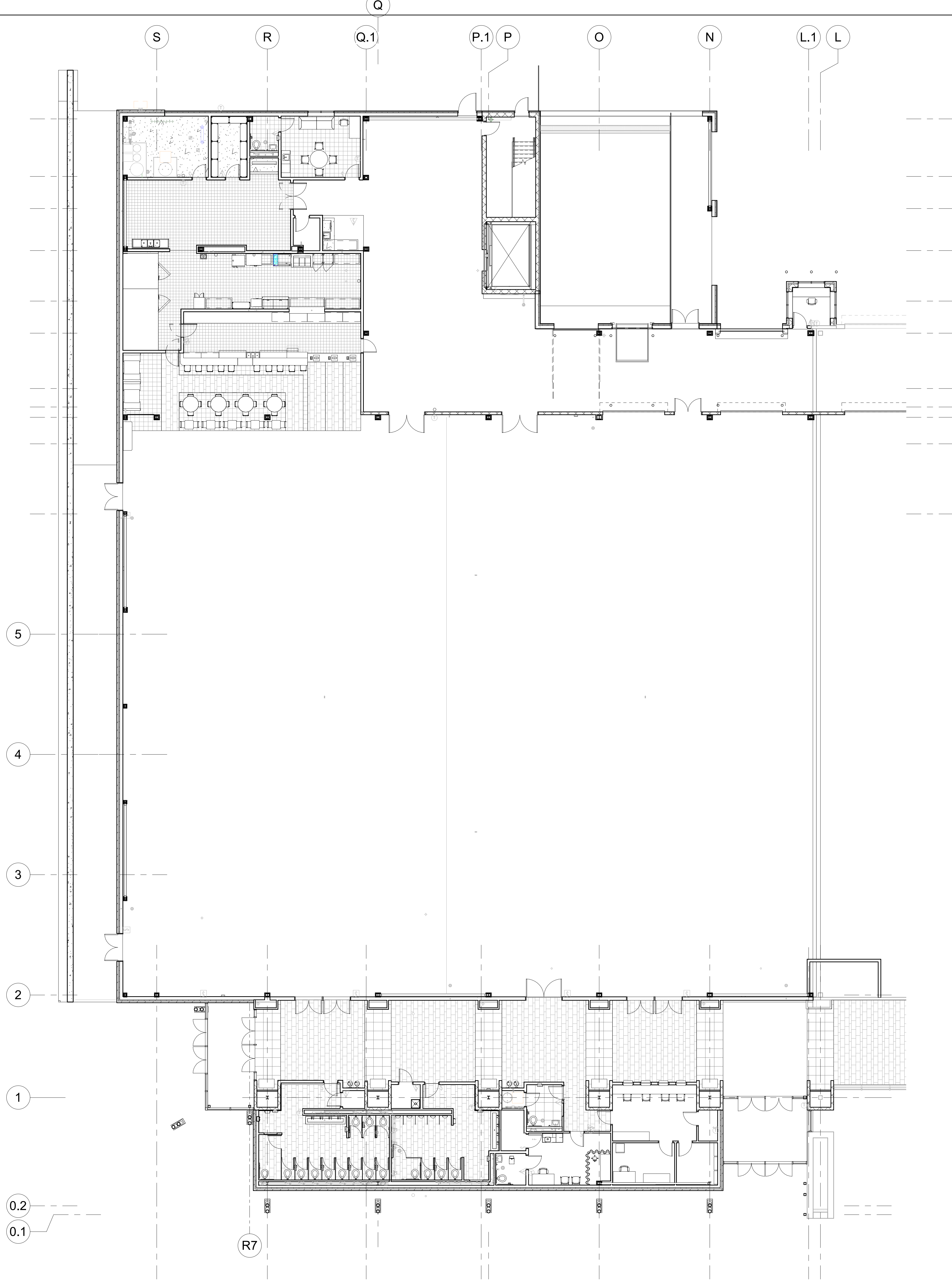

Alternate Furniture Schedule					
Keynote	Furniture	Quantity	Manufacturer	Model	Make
Element	Bar Stool	20			
Keynotes	Bench	5			
	Booth Tables	2			
	Chair-Breuer	10			
	Conference Table	1			
	Desk	2			
	Double Booth	1			
	Guest Chair	2			
	High Top Table	4			
	Low Top Tables	5			
	Shelving	3			
	Single Booth	2			
	Sofa	1			
	Task Chair	3			
	Track with Curtain	1			
	Treatment Table	1			
	Vitals Equipment	1			
	Worksurface	1			

4/8/2020 8:55:14 AM

1 SECOND LEVEL FLOOR PLAN - 4A
17.35 3/32" = 1'-0"

ENGINEER/ARCHITECT
SIGNATURE

your trusted advisor
consultants
engineers
architects
planners

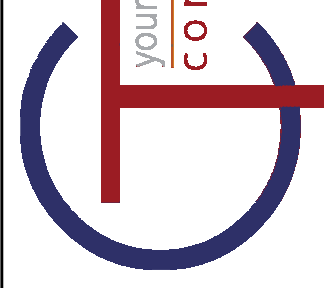

REV	REVISIONS	DATE	BY

SHARONVILLE CONVENTION CENTER EXPANSION
CITY OF SHARONVILLE
11355 CHESTER RD, CINCINNATI OH 45246
FURNITURE PLAN

SCALE: 3/32" = 1'-0"
HORIZ:
VERT:
CONTRACT NO:
180634
SHEET
17.35



16 WOMAN'S RR NORTH ELEVATION
17.41 1/4" = 1'-0"

15 WOMAN'S RR EAST ELEVATION
17.41 1/4" = 1'-0"

14 WOMAN'S RR SOUTH ELEVATION
17.41 1/4" = 1'-0"

13 WOMAN'S RR WEST ELEVATION
17.41 1/4" = 1'-0"

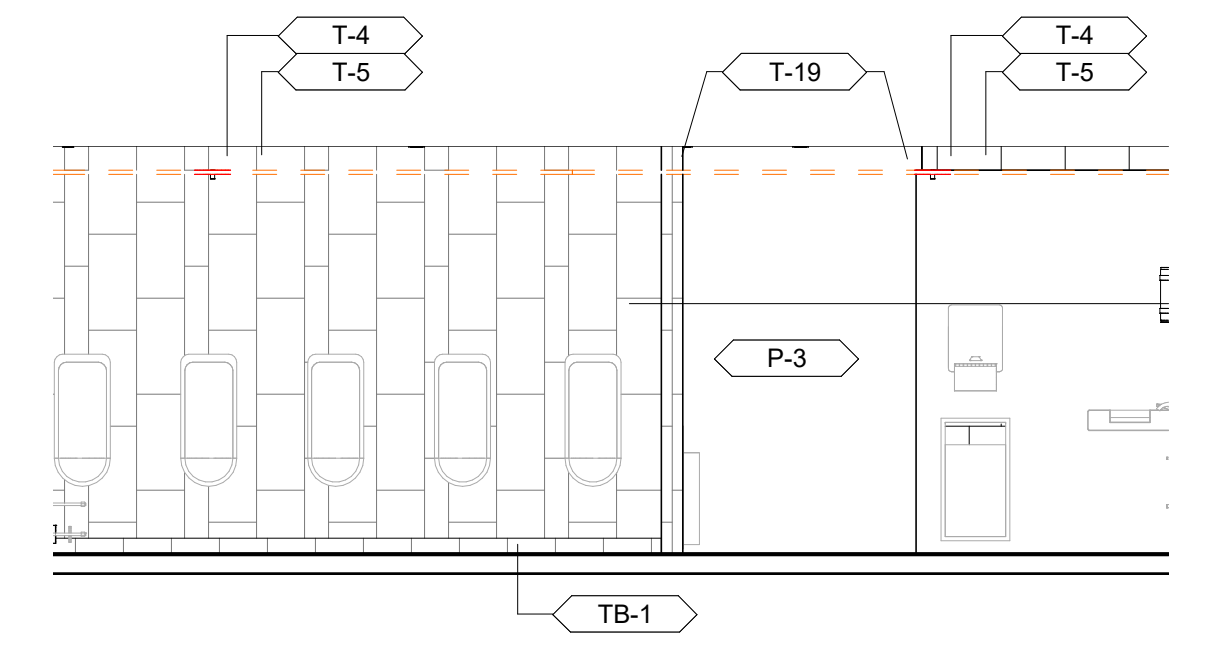

12 MEN'S RR NORTH ELEVATION
17.41 1/4" = 1'-0"

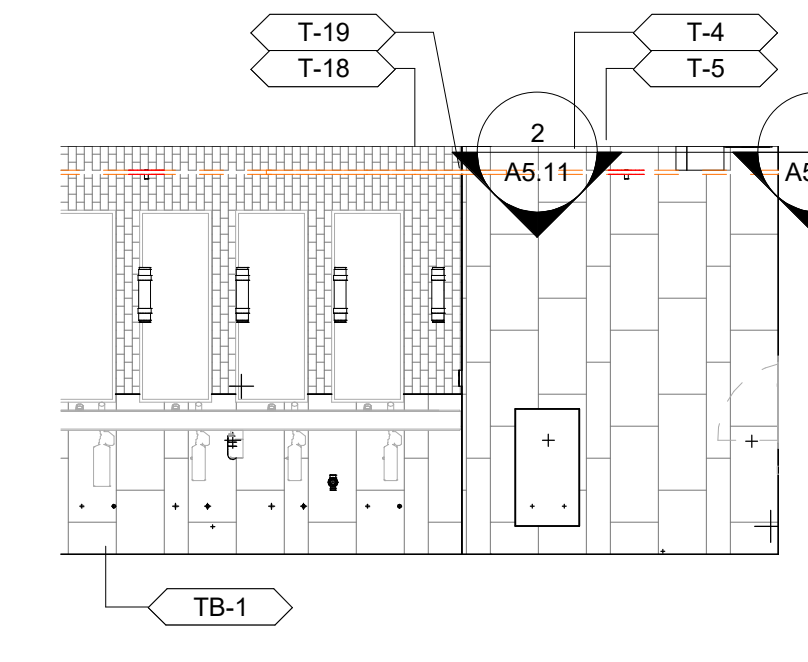

11 MEN'S RR EAST ELEVATION
17.41 1/4" = 1'-0"

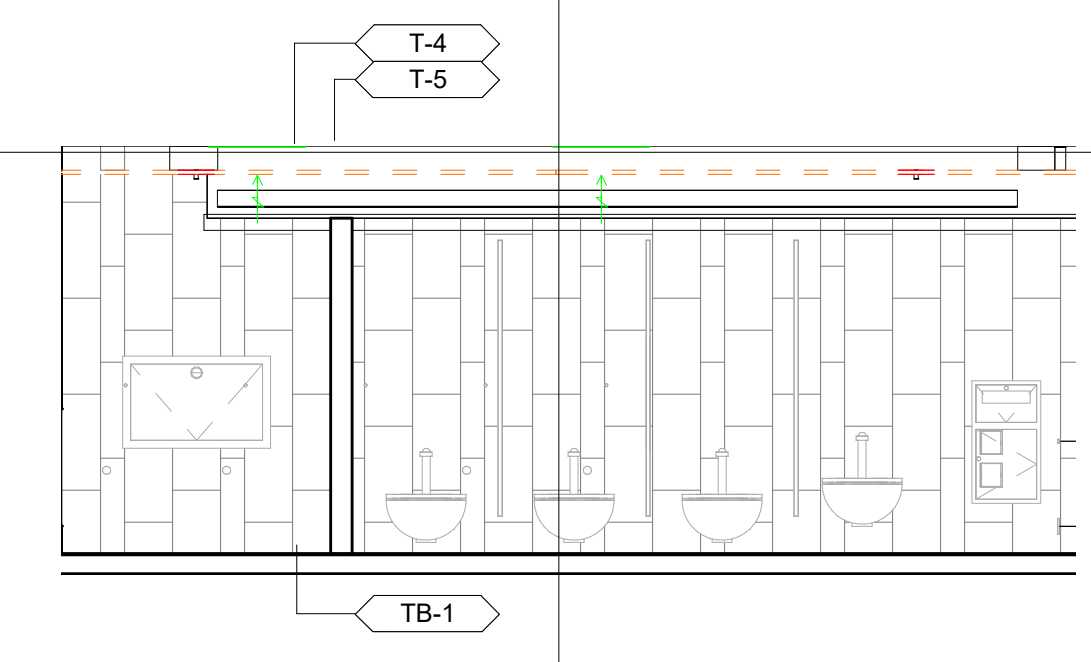

10 MEN'S RR SOUTH ELEVATION
17.41 1/4" = 1'-0"

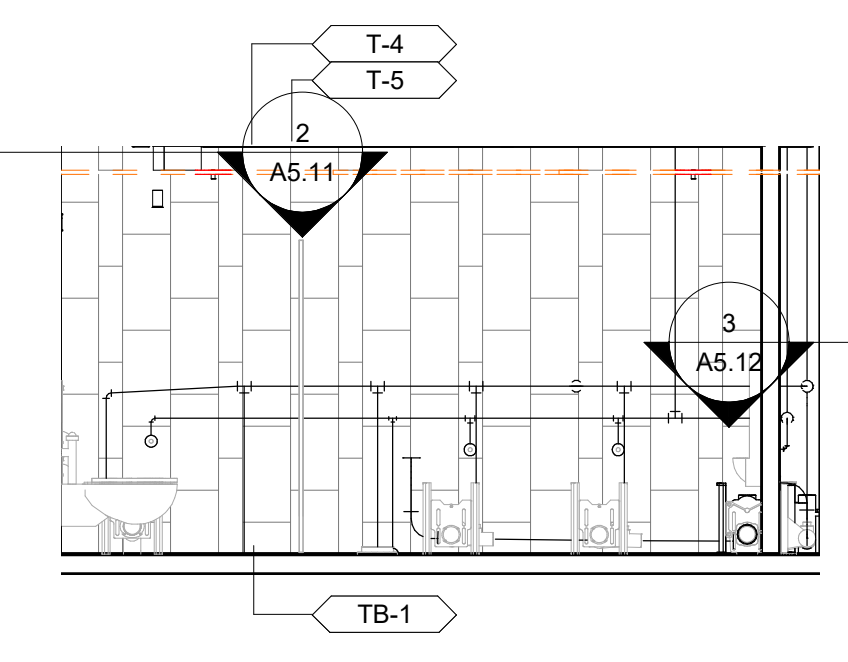

9 MEN'S RR WEST ELEVATION
17.41 1/4" = 1'-0"

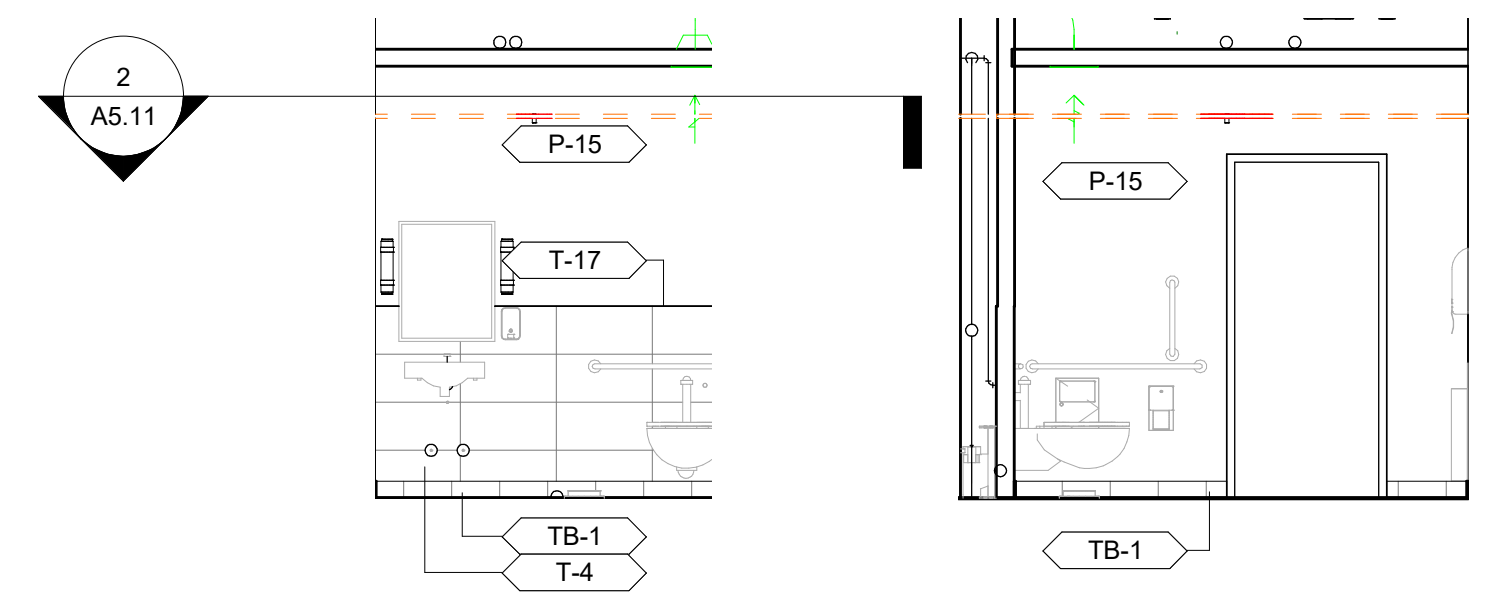

8 FAMILY RR NORTH ELEVATION
17.41 1/4" = 1'-0"

7 FAMILY RR EAST ELEVATION
17.41 1/4" = 1'-0"

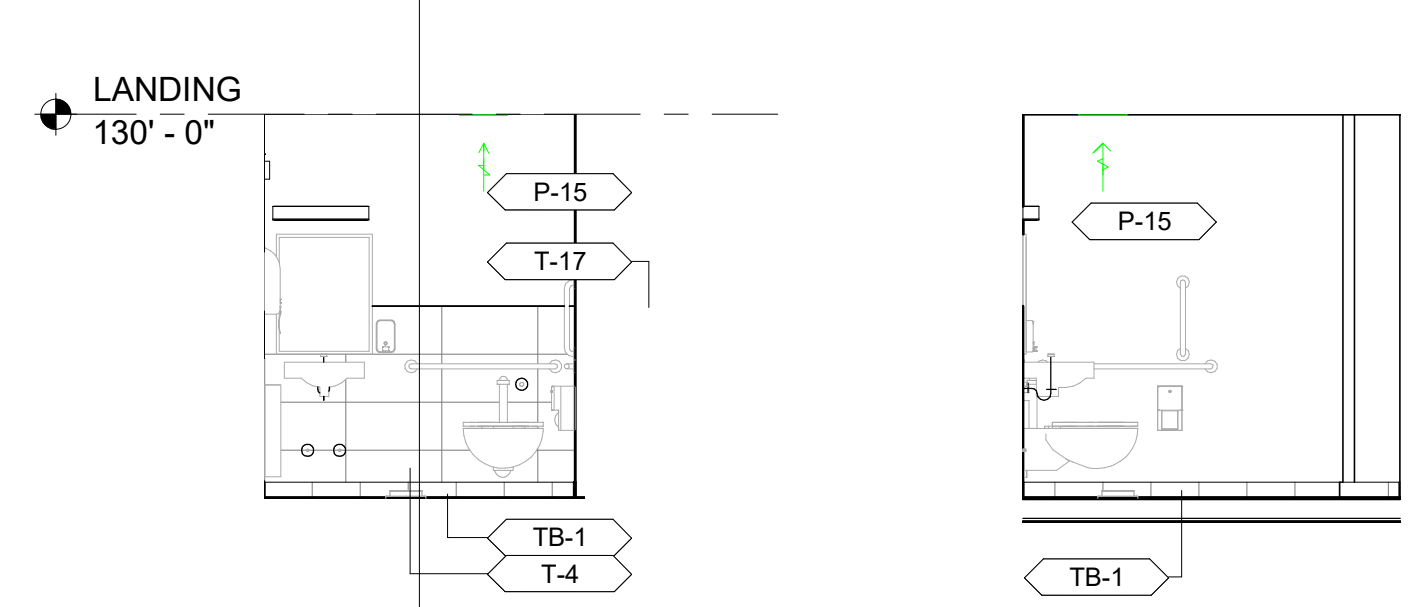

3 TYP. RESTROOM ELEVATION
17.41 1/4" = 1'-0"

2 TYP. RESTROOM ELEVATION
17.41 1/4" = 1'-0"

- GENERAL NOTES**
1. T-17 SCHULTER STRIPS AT THE TOP OF ALL-PARTIAL HEIGHT TILED WALLS
 2. GROUT LINES ON WET WALLS TO LINE UP TO THE FLOOR GROUT LINES
 3. TB-1 ON ALL PAINTED WALLS
 4. T-18 SCHLUTER STRIPS AT OUTSIDE CORNERS

KEYNOTE LEGEND

REV	DESCRIPTION	DATE	BY
1	11-29-2020		

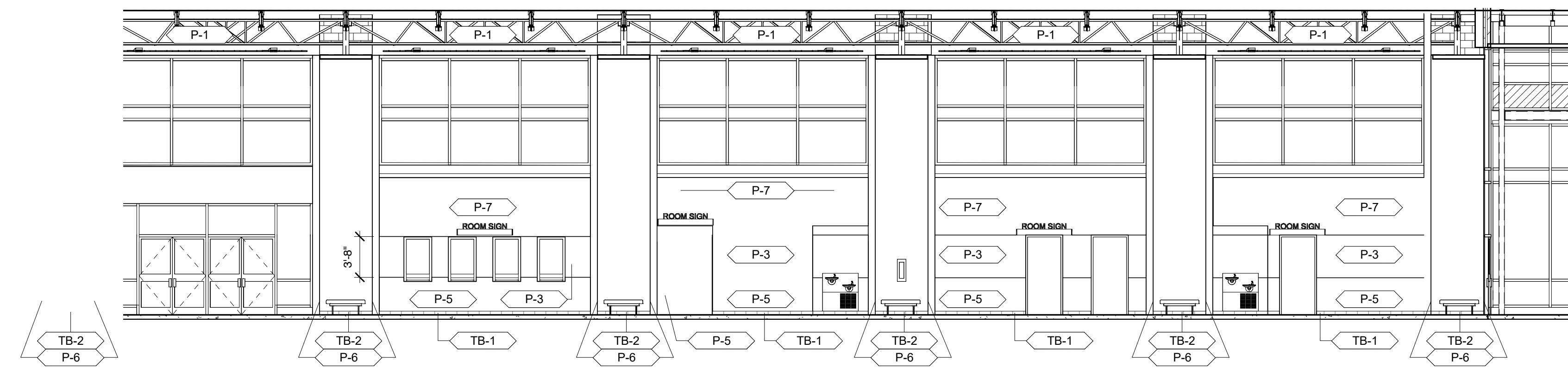

2 GALLERY SOUTH ELEVATION
17.42 1/8" = 1'-0"

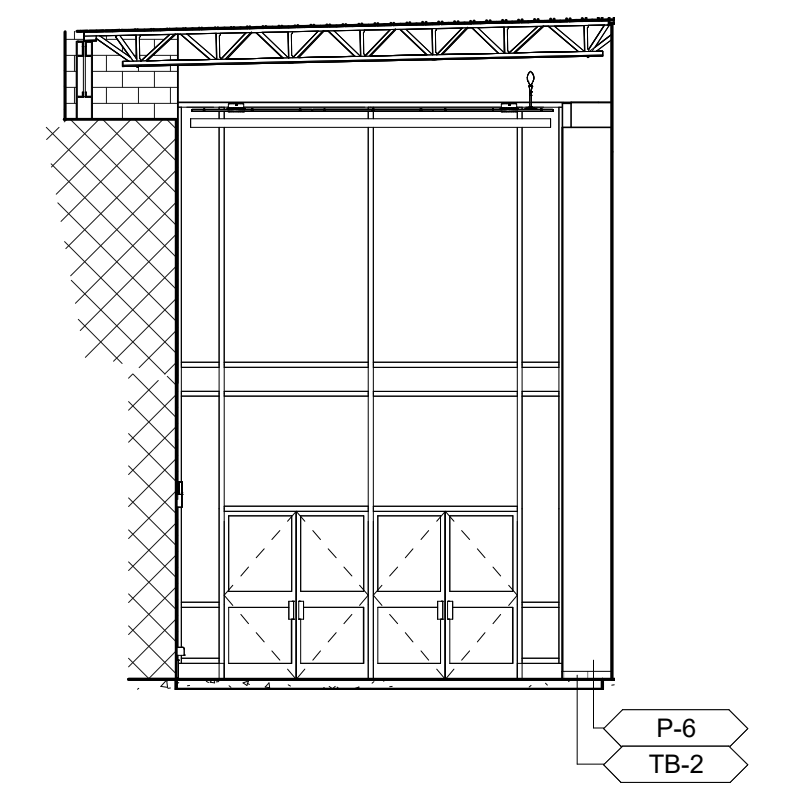

8 GALLERY WEST ELEVATION
17.42 1/8" = 1'-0"

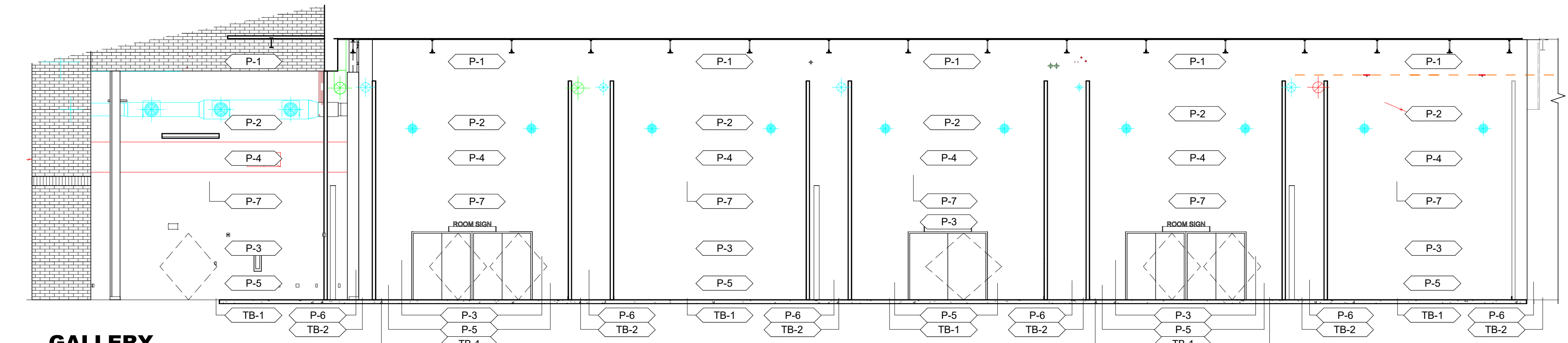

3 GALLERY NORTH ELEVATION
17.42 1/8" = 1'-0"

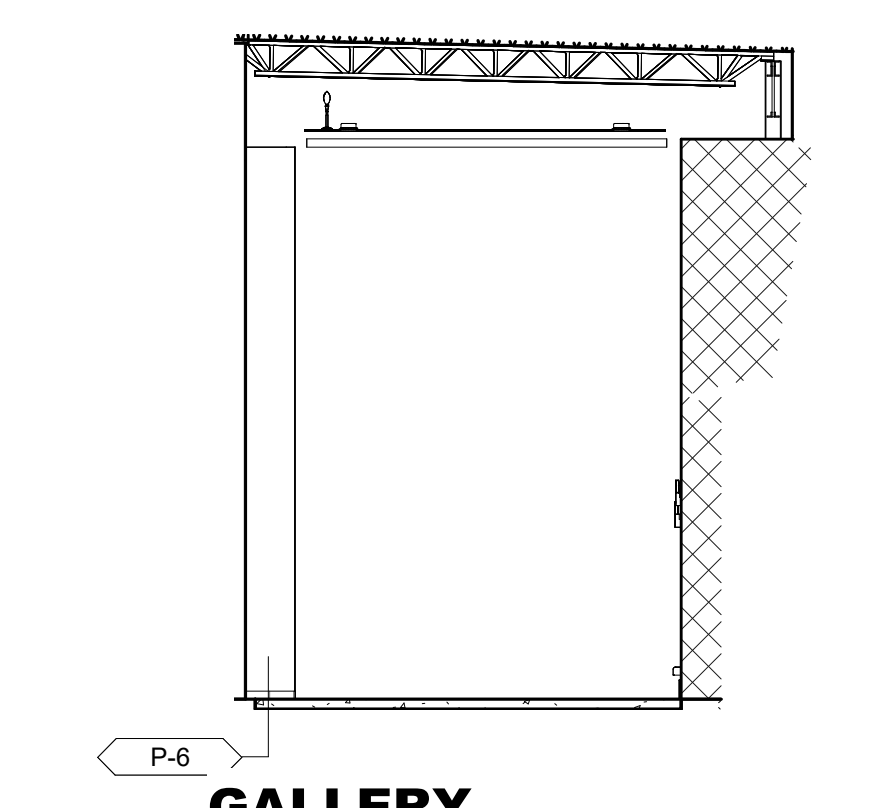

1 GALLERY EAST ELEVATION
17.42 1/8" = 1'-0"

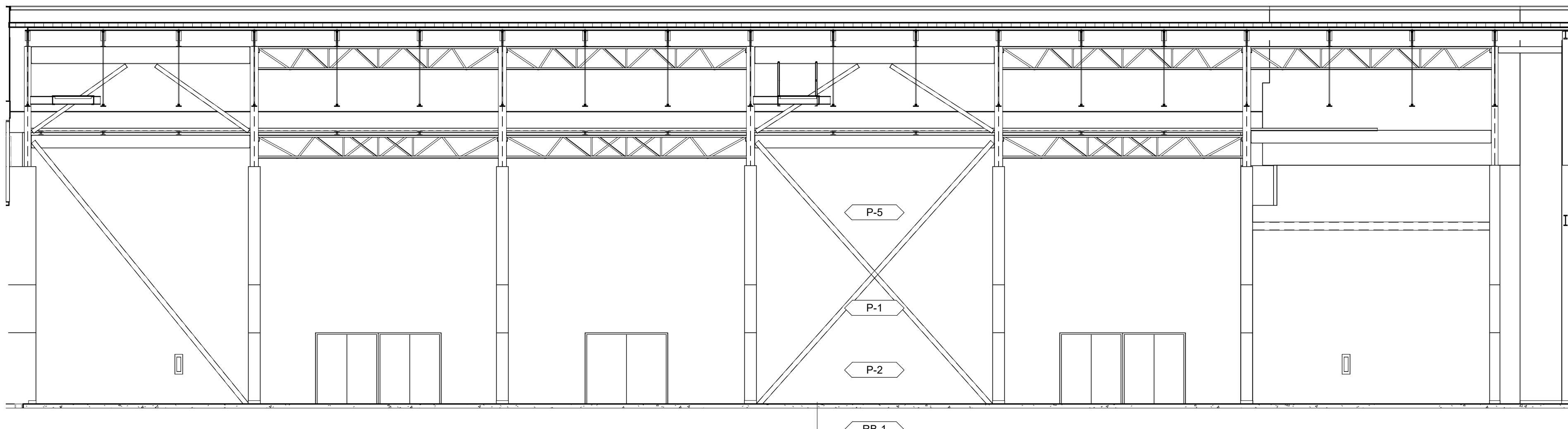

7 NEW EXHIBIT HALL - SOUTH ELEVATION
17.42 1/8" = 1'-0"

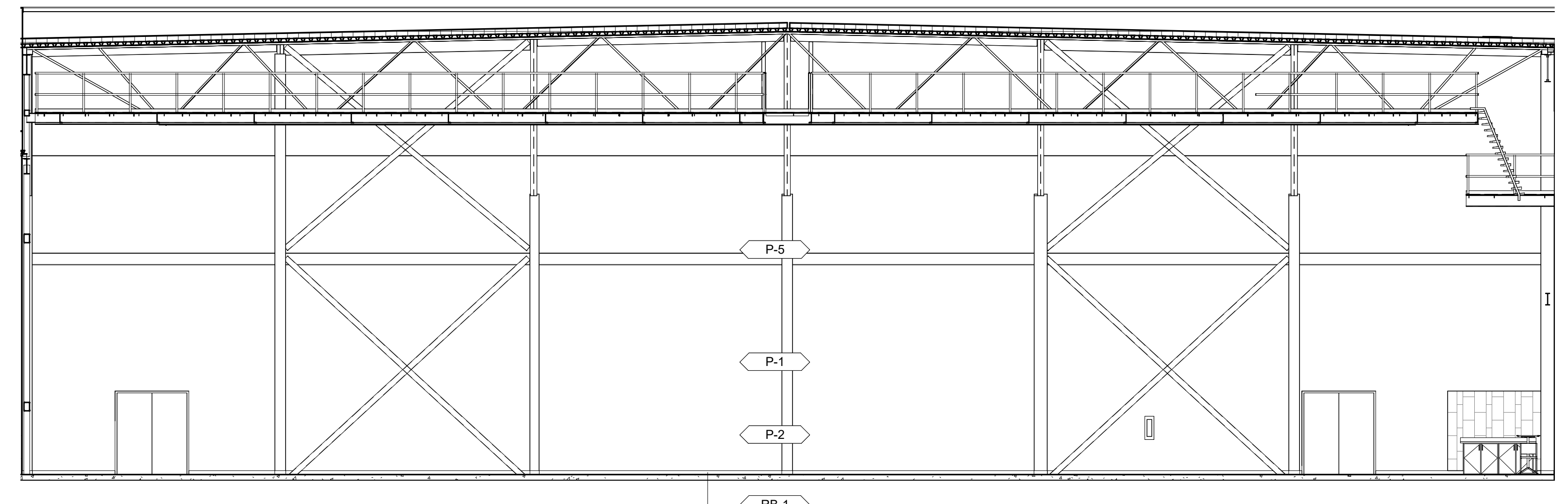

6 NEW EXHIBIT HALL - EAST ELEVATION
17.42 1/8" = 1'-0"

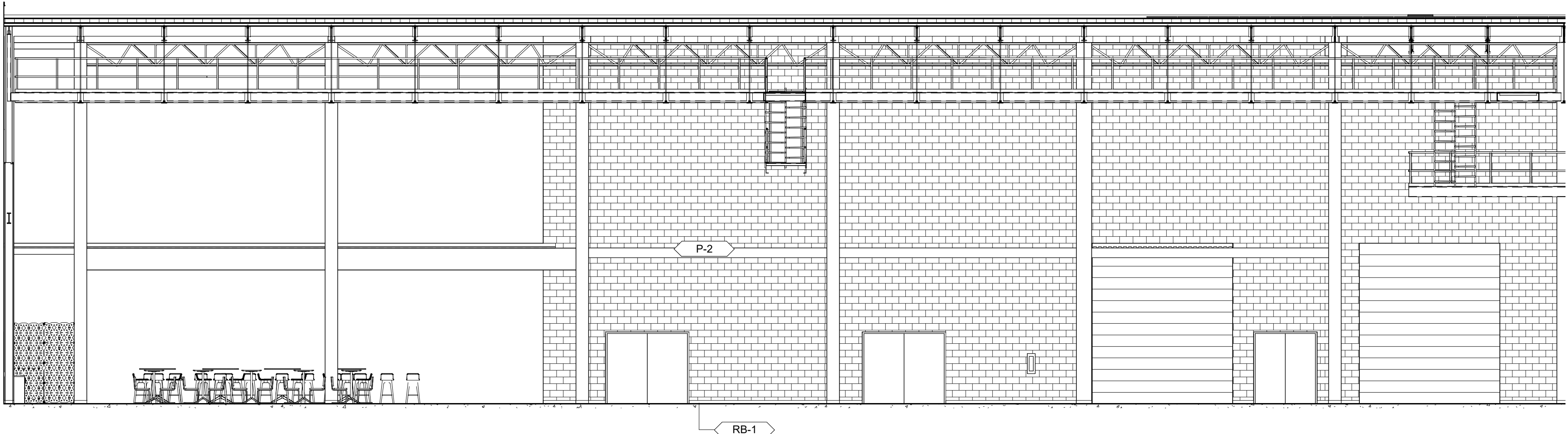

5 NEW EXHIBIT HALL - NORTH ELEVATION
17.42 1/8" = 1'-0"

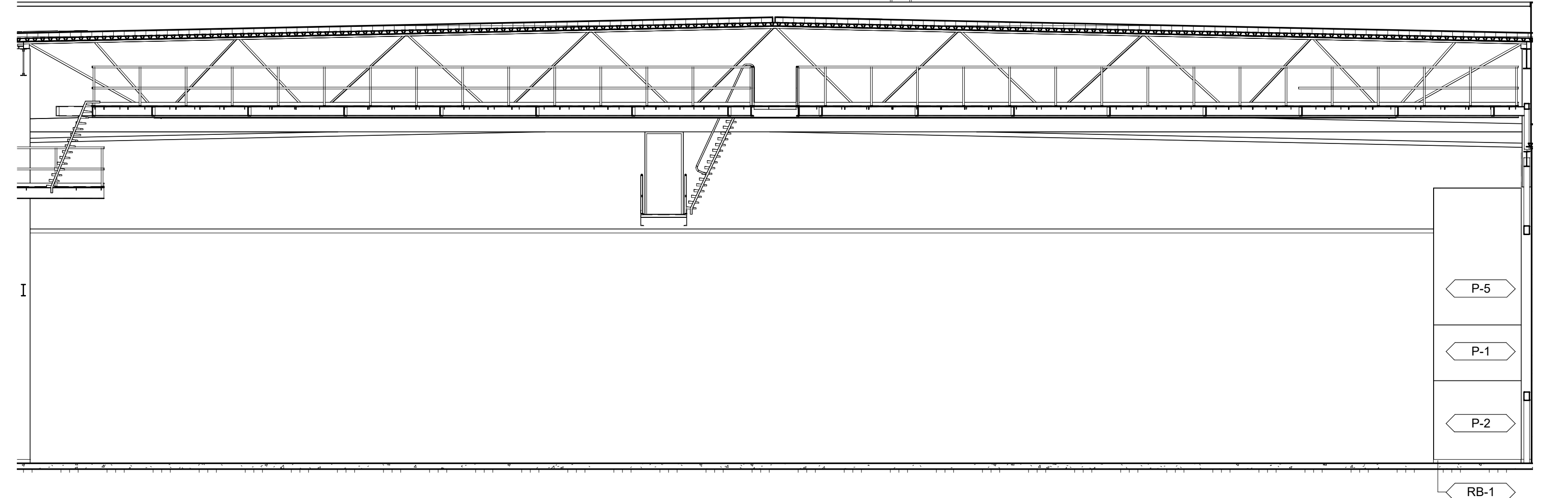

4 NEW EXHIBIT HALL - WEST ELEVATION
17.42 1/8" = 1'-0"

REGISTERED ARCHITECT
SHARONVILLE

your trusted advisor
consultants
engineers
architects
planners

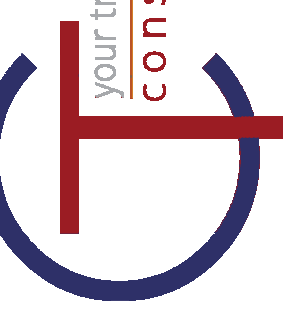

DATE	REV	REVISIONS	BY
11-29-2017			

DATE	DRAWN BY	AUTHOR	CHECKED BY	APPROVED BY	P.O.	P.L.	P.C.

SHARONVILLE CONVENTION CENTER EXPANSION
CITY OF SHARONVILLE
11365 CHESTER RD., CINCINNATI OH 45246
INTERIOR ELEVATIONS

SCALE:	1/8" = 1'-0"
HORIZ:	
VERT:	
CONTRACT NO:	180634
SHEET	17.42

4/8/2020 8:55:28 AM